



Public Document Pack

Southend-on-Sea City Council

Executive Director (Strategy, Change and Governance):

Stephen Meah-Sims

 Civic Centre, Victoria Avenue, Southend-on-Sea, Essex SS2 6ER

 01702 215000

 www.southend.gov.uk



22 July 2024

Dear Councillor

DEVELOPMENT CONTROL COMMITTEE - WEDNESDAY, 24TH JULY, 2024

I refer to Agenda Item No. 7 for the meeting of the Development Control Committee taking place on Wednesday, 24th July, 2024 regarding Application Reference No. 24/00715/FUL at 7 Westminster Drive. Unfortunately, some incorrect plans have been published with this report. I now attach the correct versions of the proposed plans for your information. Please accept our sincere apologies for this and for any inconvenience caused.

Yours faithfully

Tim Row

Principal Democratic Services Officer

This page is intentionally left blank

NOTES:

Do not scale this drawing. Work to figured dimensions only. Check all dimensions on site. Confirm any discrepancies prior to commencement of work.

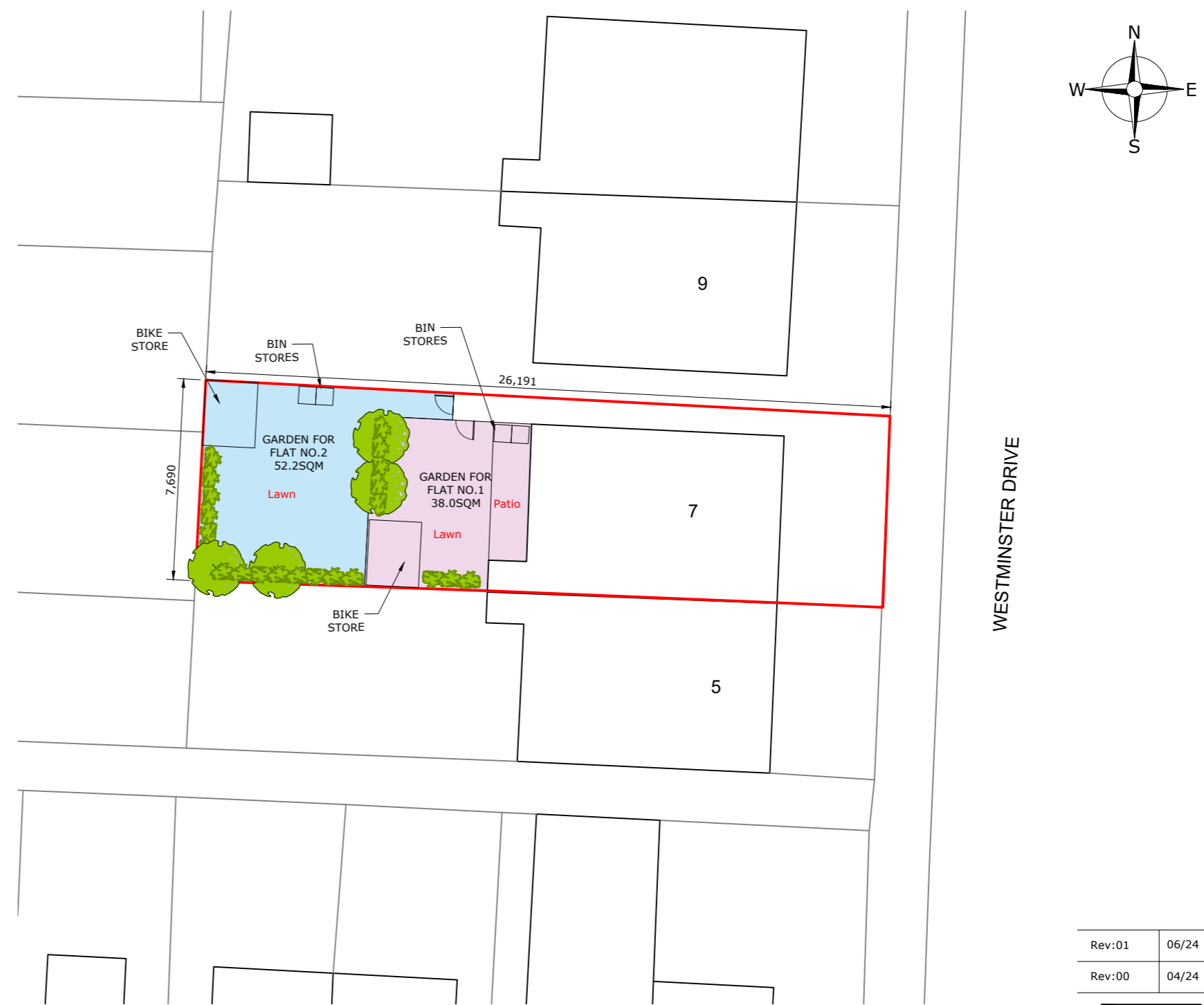

| | | |
|--------|-------|----------------------------|
| Rev:01 | 06/24 | Updated Proposed Site Plan |
| Rev:00 | 04/24 | First Issue |

Ka Krystal Architecture Ltd
 A : 5 Tyndale Avenue, Basildon, Essex, SS14 3UD
 T : 01268 454581 / 07999061557
 E : info@krystal-architecture.com
 W : www.krystal-architecture.com

Project Address
7 Westminster Drive, Westcliff-on-Sea SS0 9SJ

Client Name
Suneel Kumar

Drawing Title
Existing & Proposed Site Plans

Status
Planning Drawings

Drawing Number
924-105 **Rev: 01**

Date 12.06.24 **Scale** 1:200 @A2 **Drawn By** WN

This page is intentionally left blank

NOTES:
Do not scale this drawing. Work to figured dimensions only. Check all dimensions on site. Confirm any discrepancies prior to commencement of work.

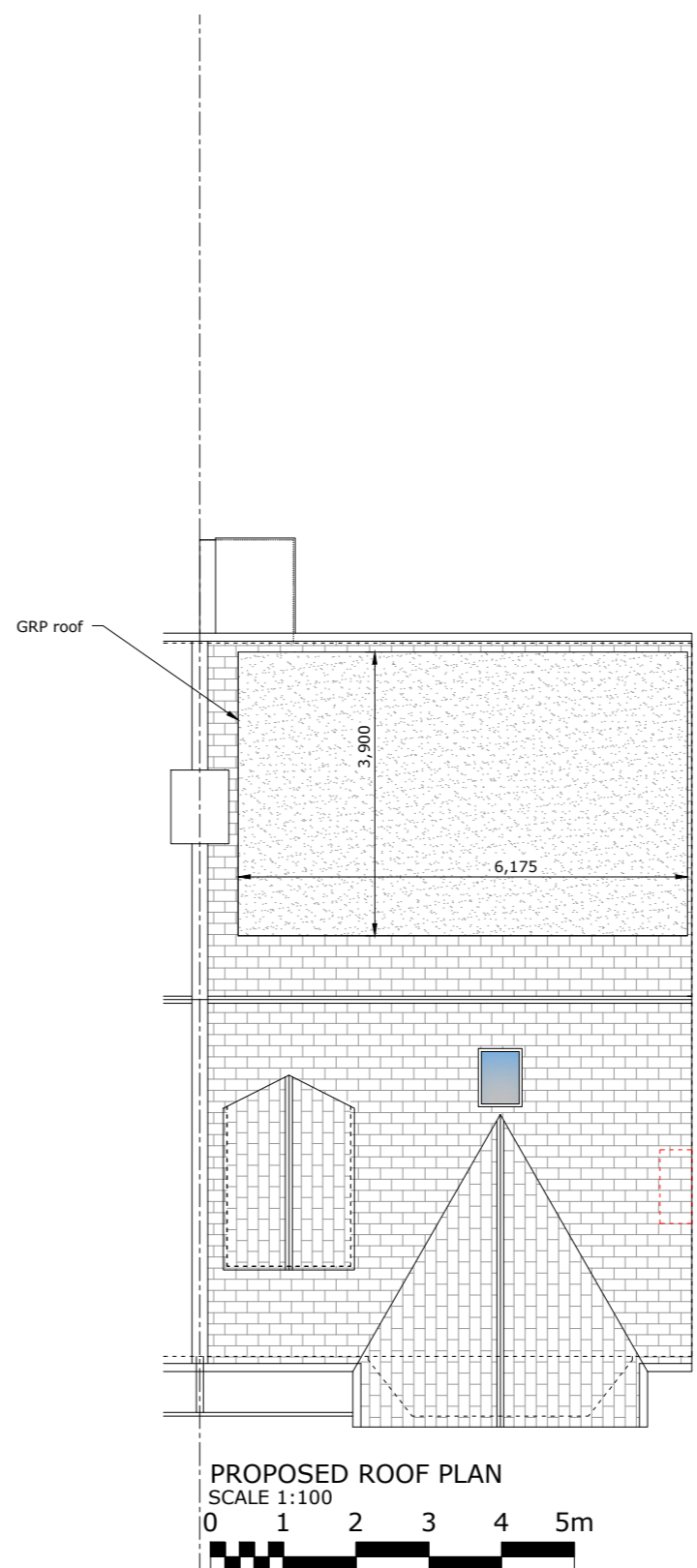
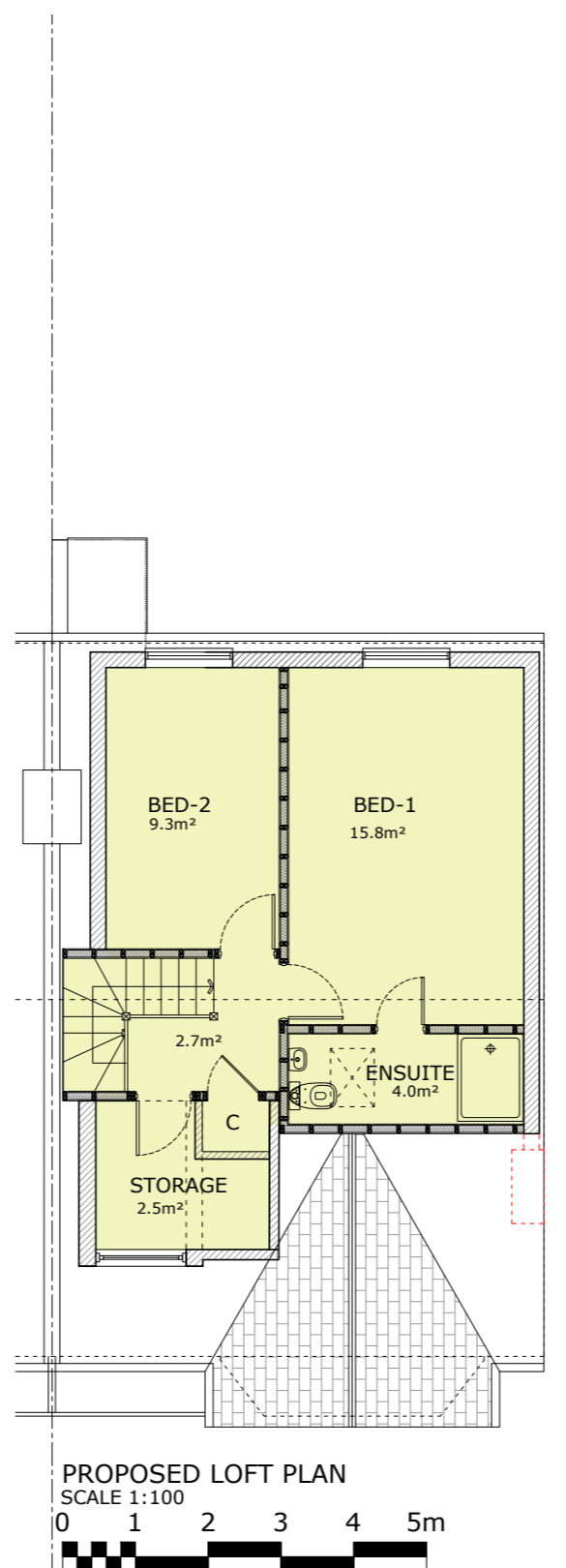
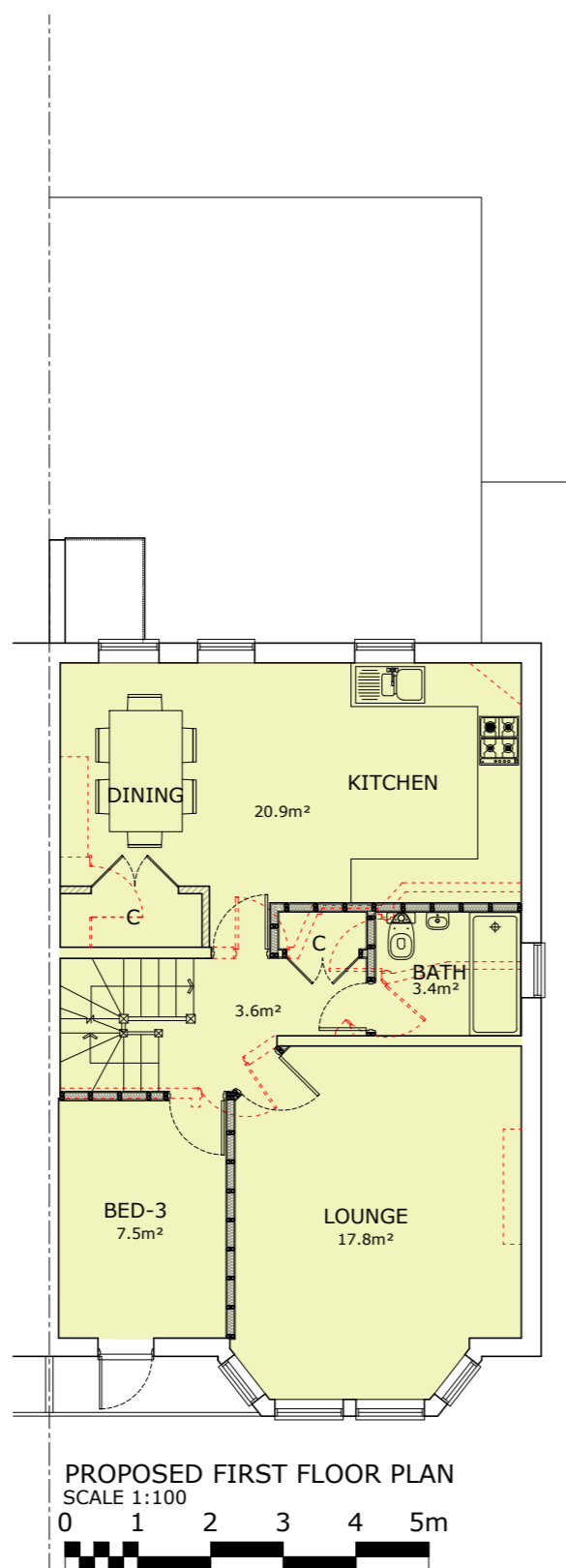
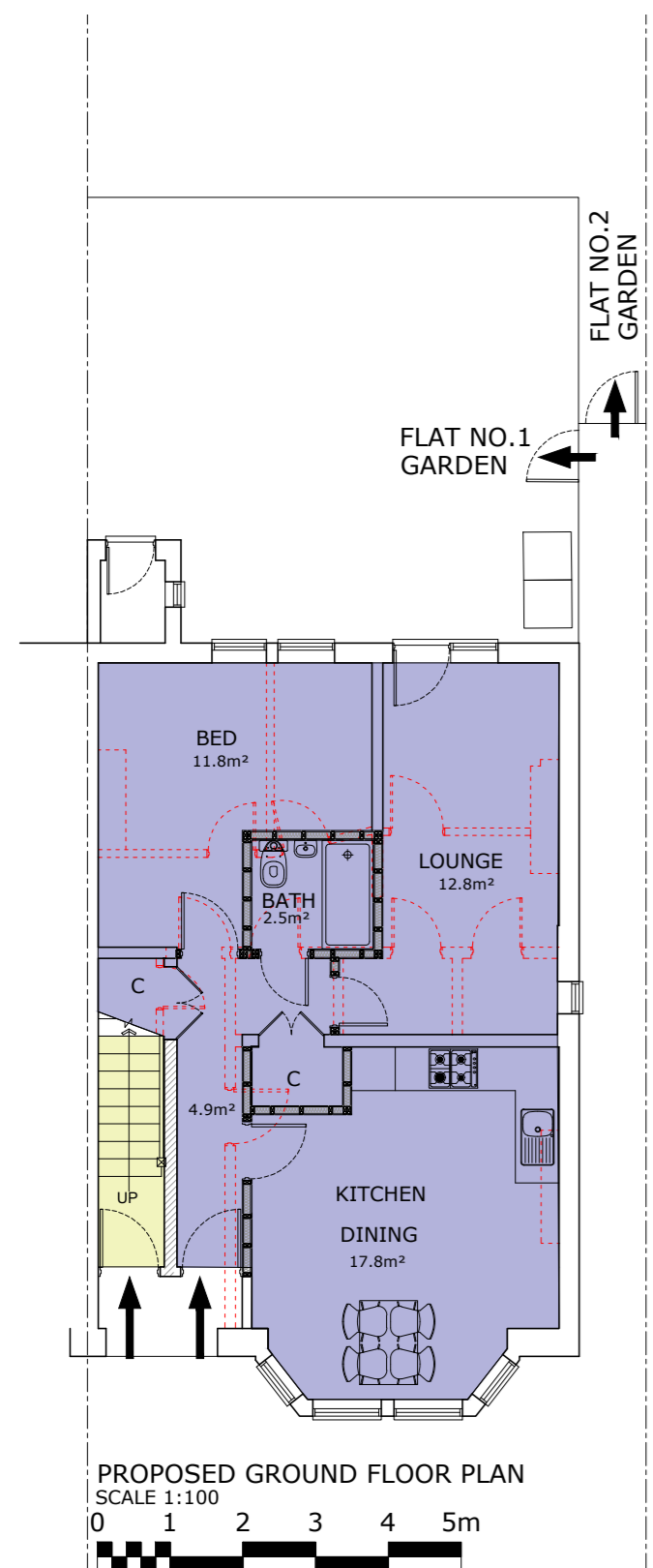
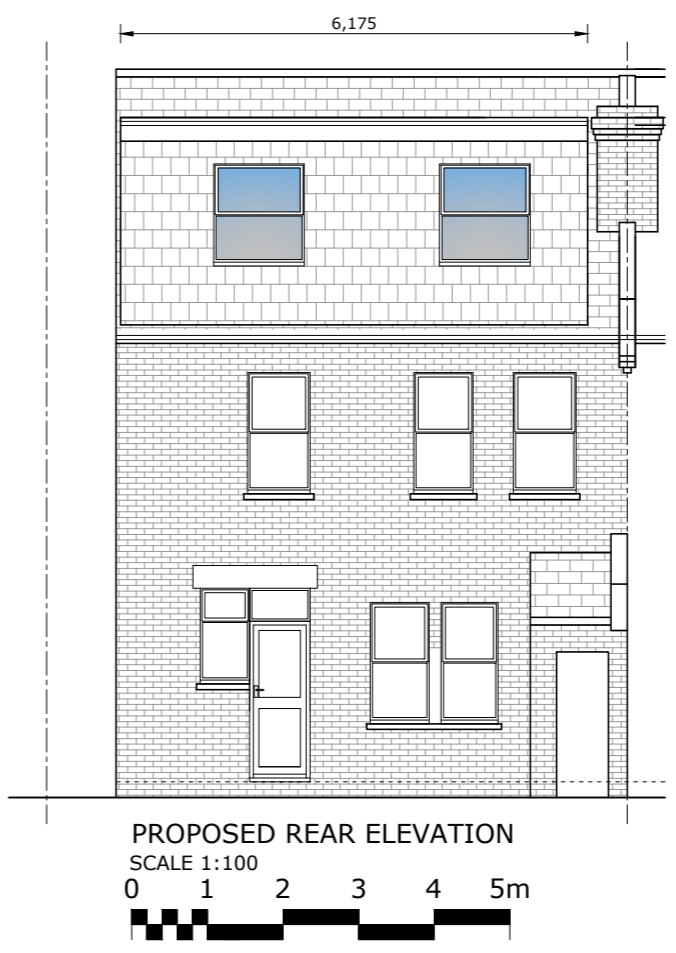
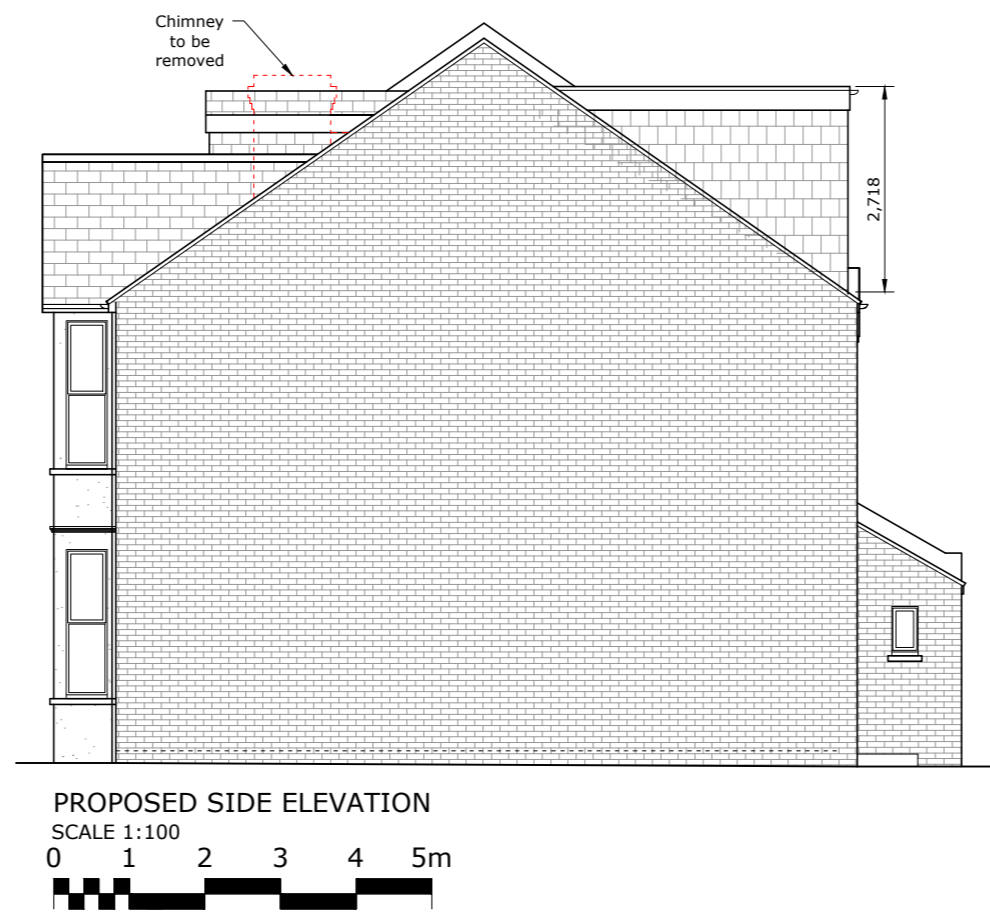

KEY

| | |
|--|----------------------|
| | FLAT NO.1 = 51.3SQM |
| | FLAT NO.2 = 101.0SQM |

| | | |
|--------|-------|----------------|
| Rev:02 | 04/24 | Updated Dormer |
| Rev:01 | 04/24 | Updated Dormer |
| Rev:00 | 04/24 | First Issue |

Ka Krystal Architecture Ltd
 A : 5 Tynedale Avenue, Basildon, Essex, SS14 3UD
 T : 01268 454581 / 07999061557
 E : info@krystal-architecture.com
 W : www.krystal-architecture.com

| | | |
|---|--------------------|----------------|
| Project Address 7 Westminster Drive, Westcliff-on-Sea SS0 9SJ | | |
| Client Name Suneel Kumar | | |
| Drawing Title Proposed Plans & Elevations | | |
| Status Planning Drawings | | |
| Drawing Number 924-104 | Rev: 02 | |
| Date 25.04.24 | Scale 1:100 @A2 | Drawn By WN |

This page is intentionally left blank