

Drawings are not to be used from this drawing of Form CD4706.
 The drawings are the property of Southend-on-Sea Borough Council and should not be used for any other purpose without the written consent of the Council. The drawings are the property of Southend-on-Sea Borough Council and should not be used for any other purpose without the written consent of the Council. The drawings are the property of Southend-on-Sea Borough Council and should not be used for any other purpose without the written consent of the Council.

Where signage is shown it is indicative and will be the subject of a separate planning application

PLANNING proposed elevations

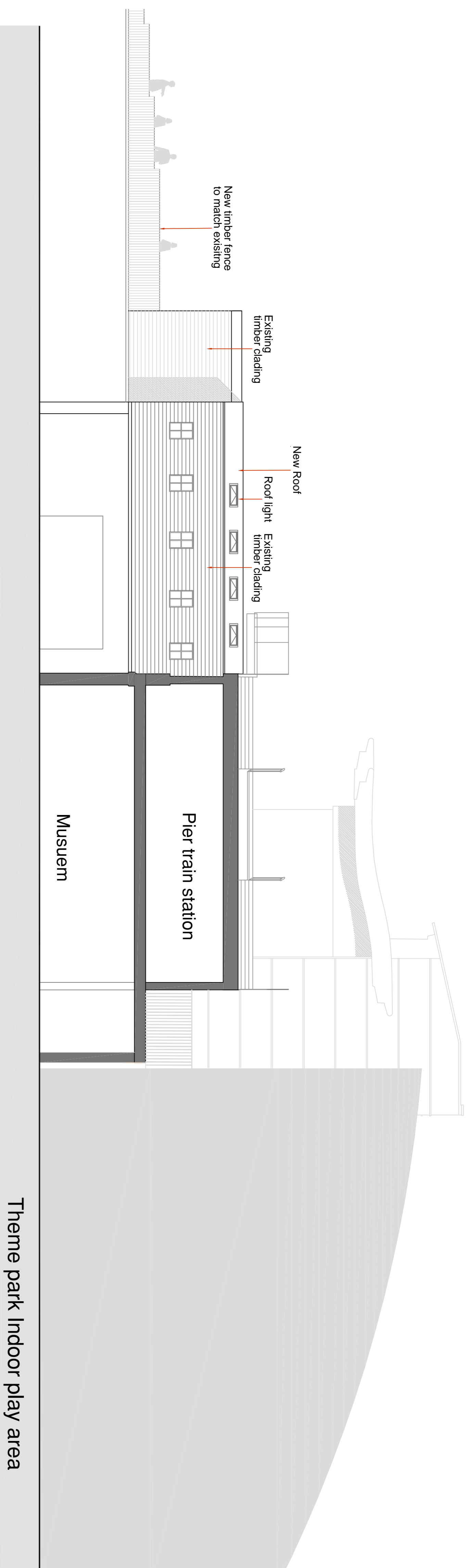

Rear Elevation South (overlooking theme park)

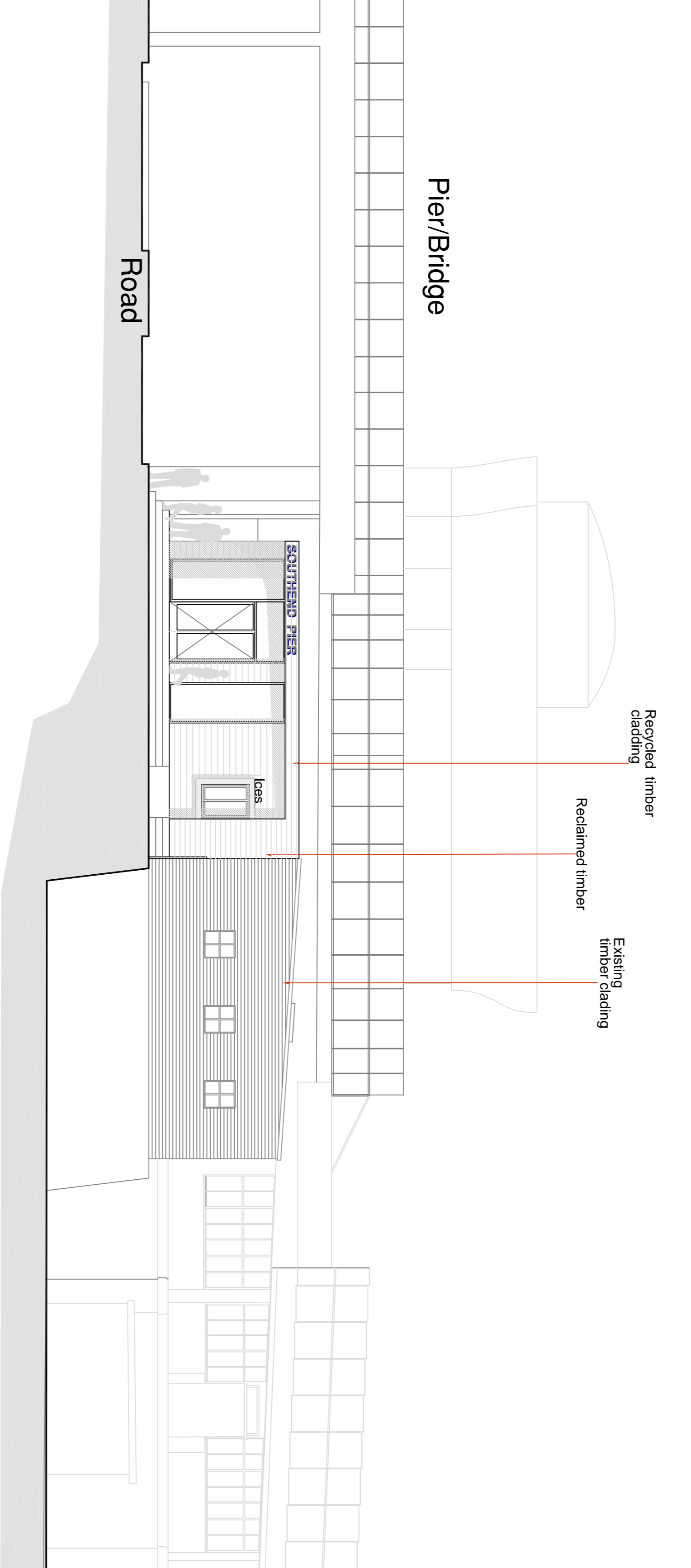

Side Elevation West (towards the lagon)

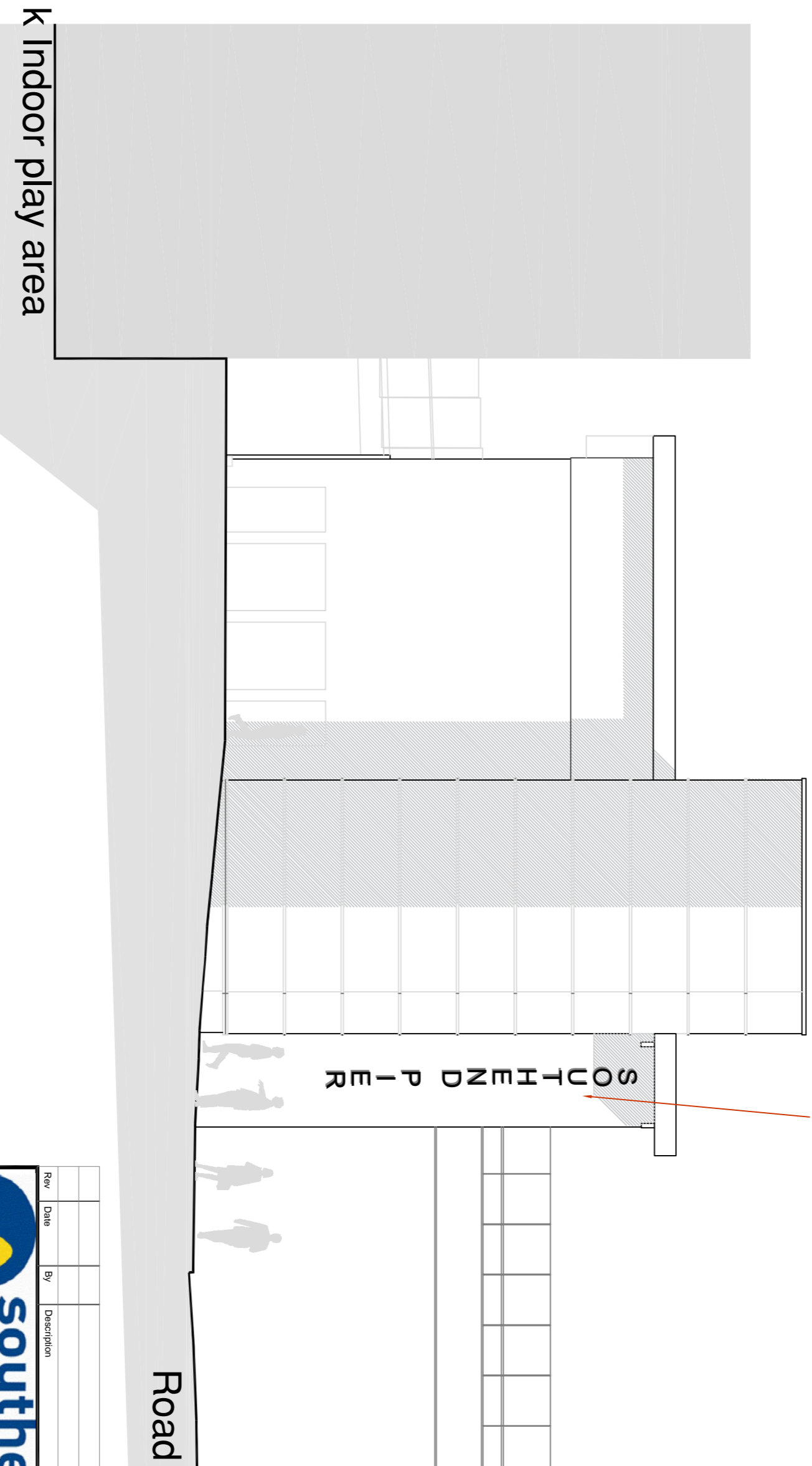

Side Elevation East (towards city beach)

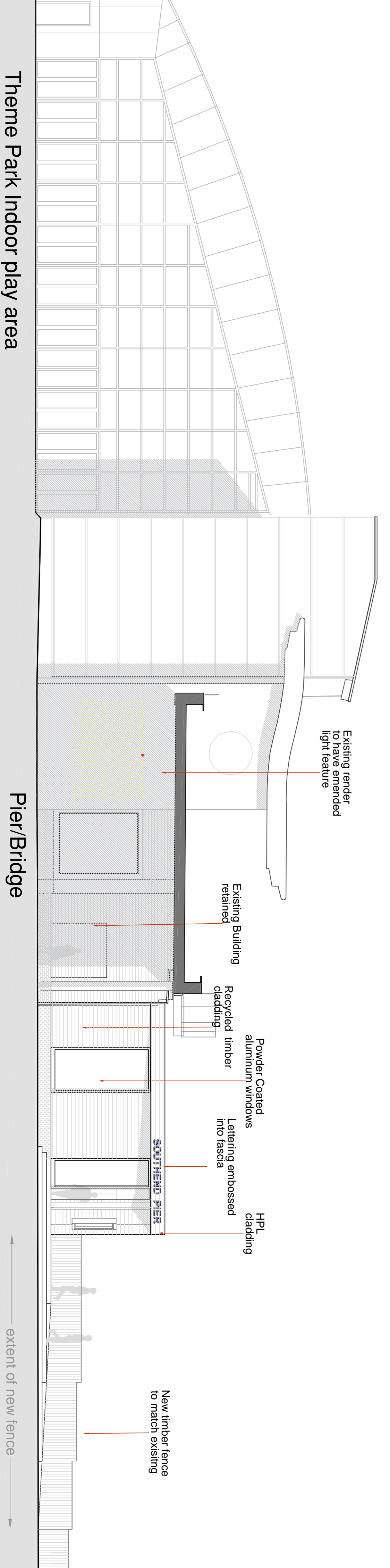

Elevation North (on esplanade)

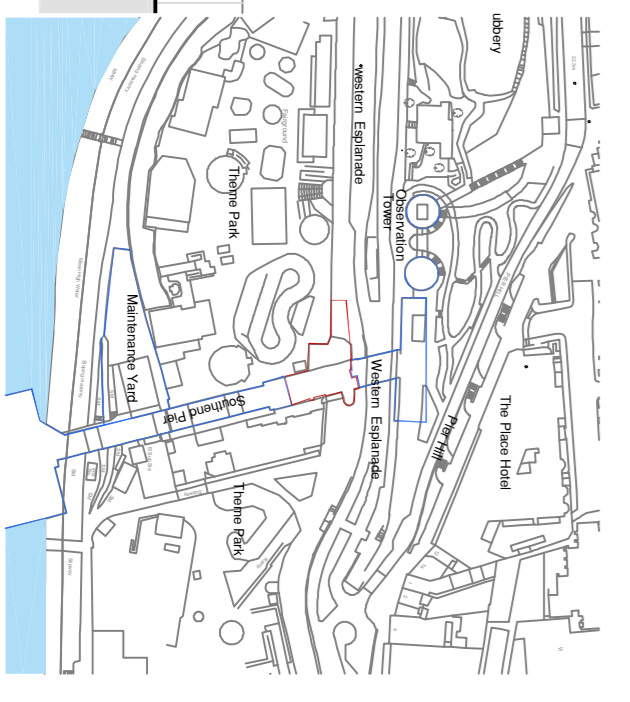

Location Plan (n.t.s.)

<p>southend on sea BOROUGH COUNCIL</p>	<p>Department for Planning Property & Regeneration Group Planning and Regeneration Victoria Avenue Southend-on-Sea Essex SSS2 6ZB</p>
<p>Project title: Property & Regeneration</p>	<p>Client: Coin Leisure</p>
<p>Project title: Extension to the Pier Entrance</p>	<p>Client: Western Esplanade</p>
<p>Project title: Proposed Elevations</p>	<p>Client: Southern on Sea</p>
<p>Scale: 1:100 @ A1</p>	<p>Drawn by: dfew</p>
<p>Date: Feb 2017</p>	<p>Checked: </p>
<p>Drawing no: 1464/ 04</p>	<p>Sheet 1 of 1</p>