

PLANNING existing Plans

This drawing is based on currently available information and is not to be used as a construction document. It is intended to provide a visual representation of the proposed works. The drawing is the property of Southend-on-Sea Borough Council and is not to be reproduced or used in any way without the prior written consent of Southend-on-Sea Borough Council.

Key

- Existing Wall
- New Wall
- Outline of roof above
- Outline of building under roof
- Roof Light

North

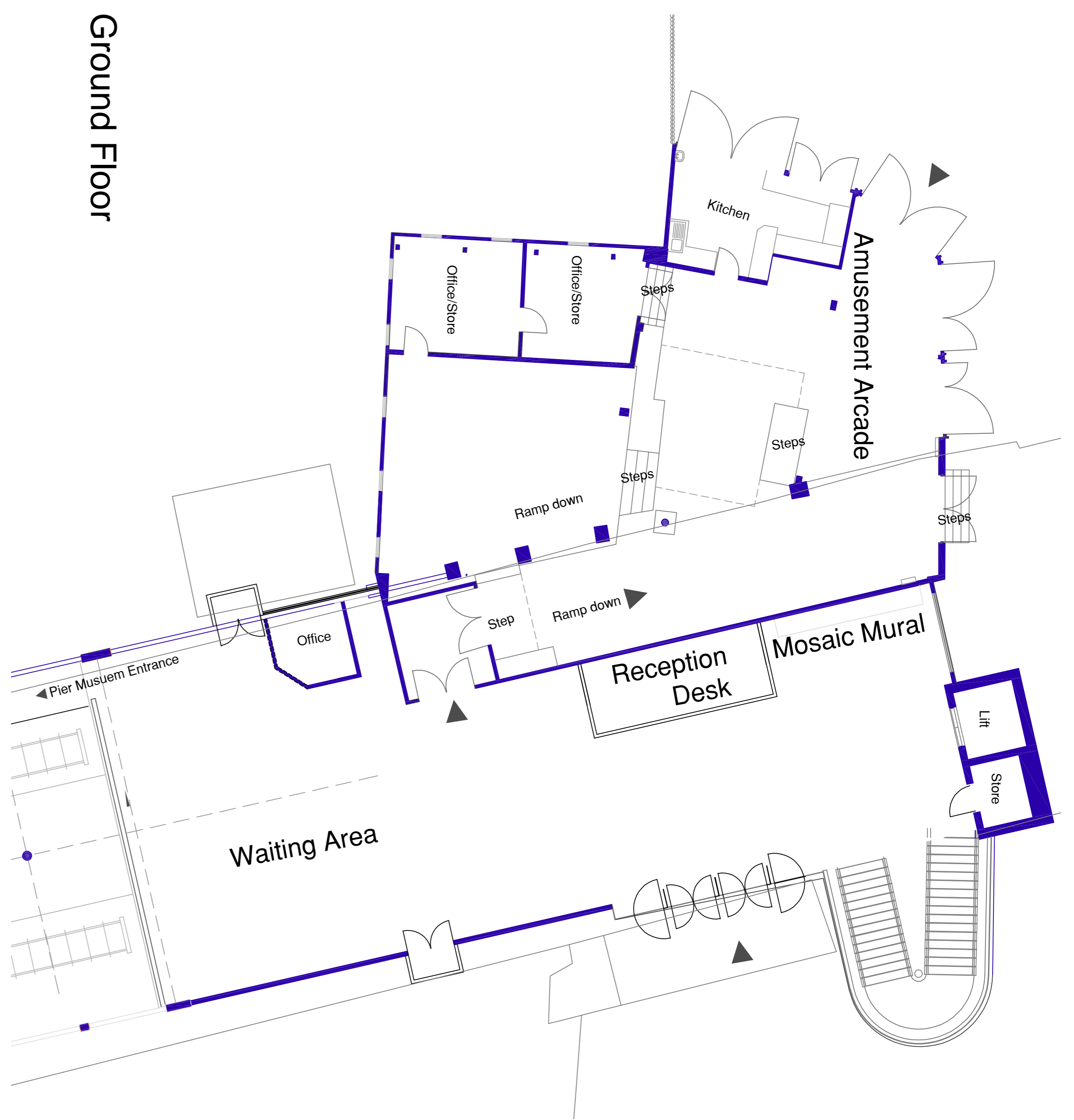
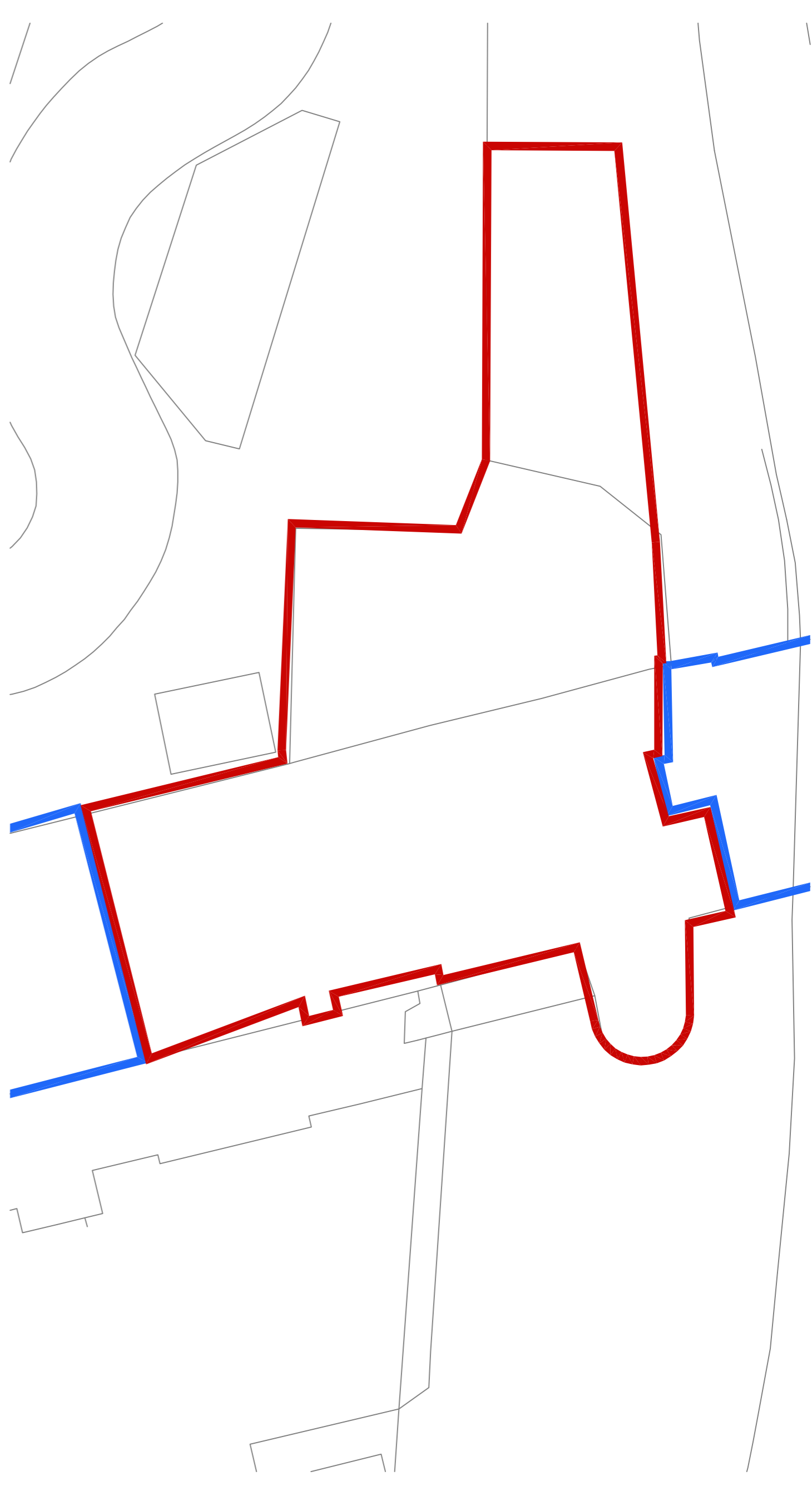

Ground Floor

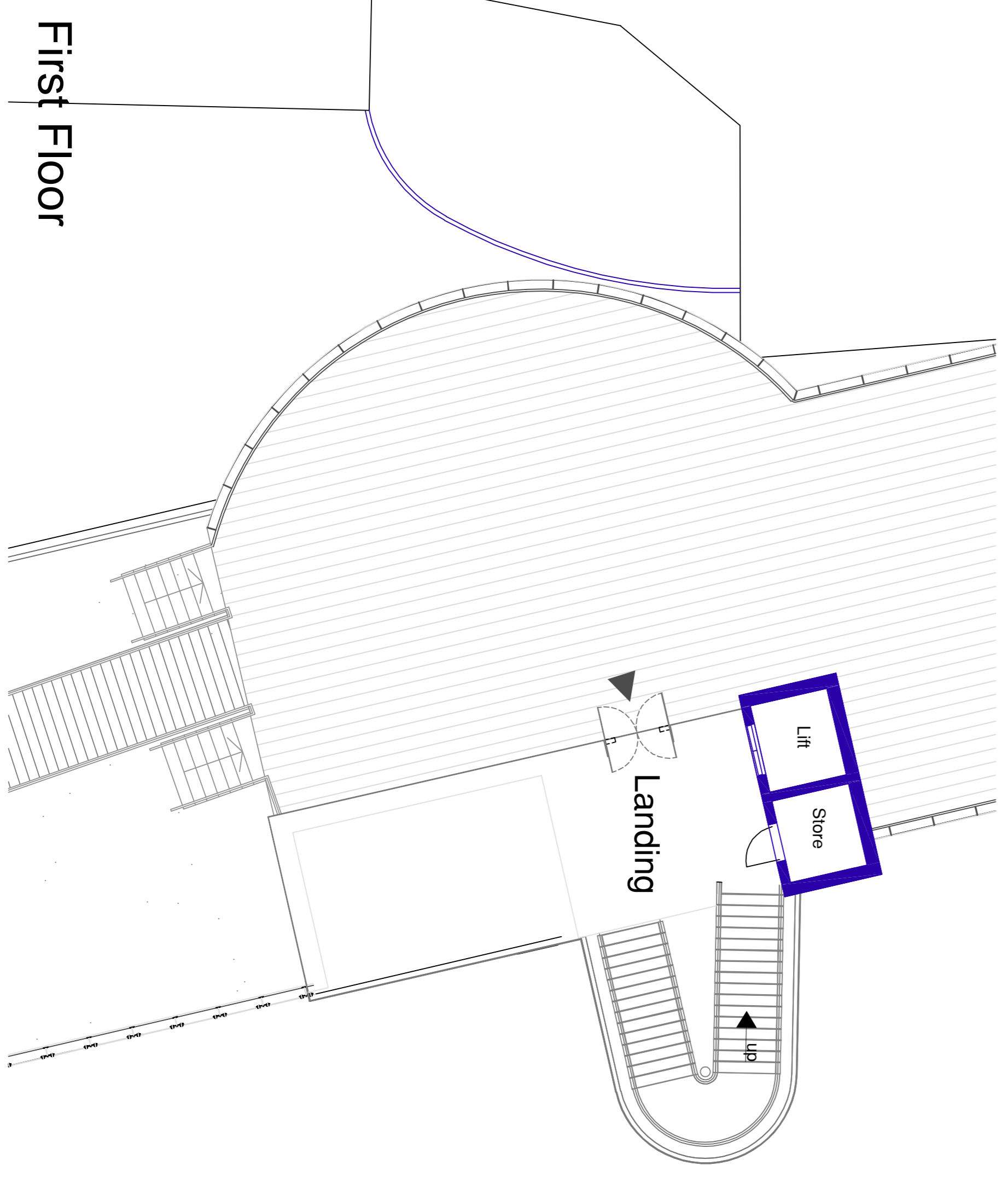

First Floor

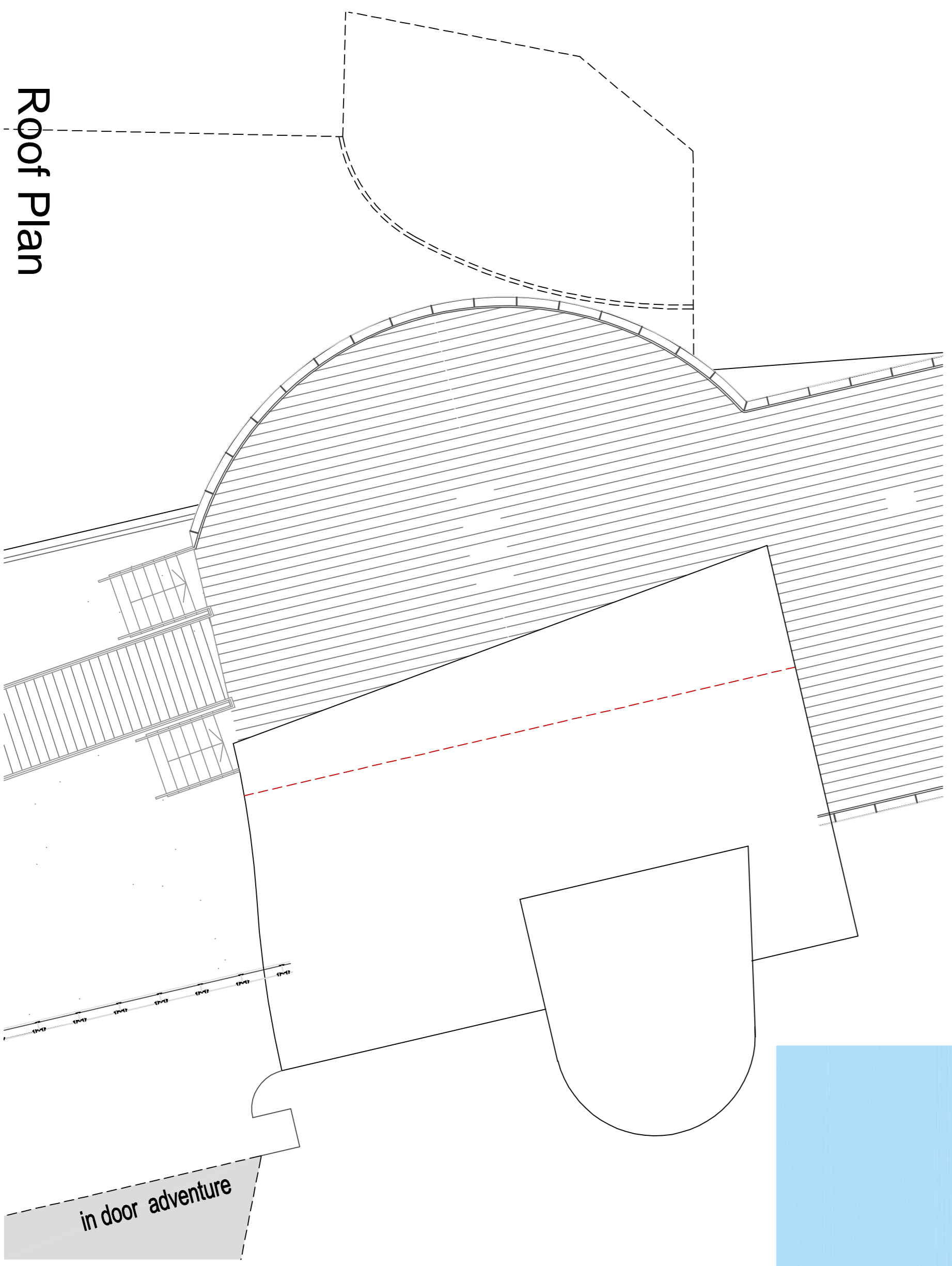

Roof Plan

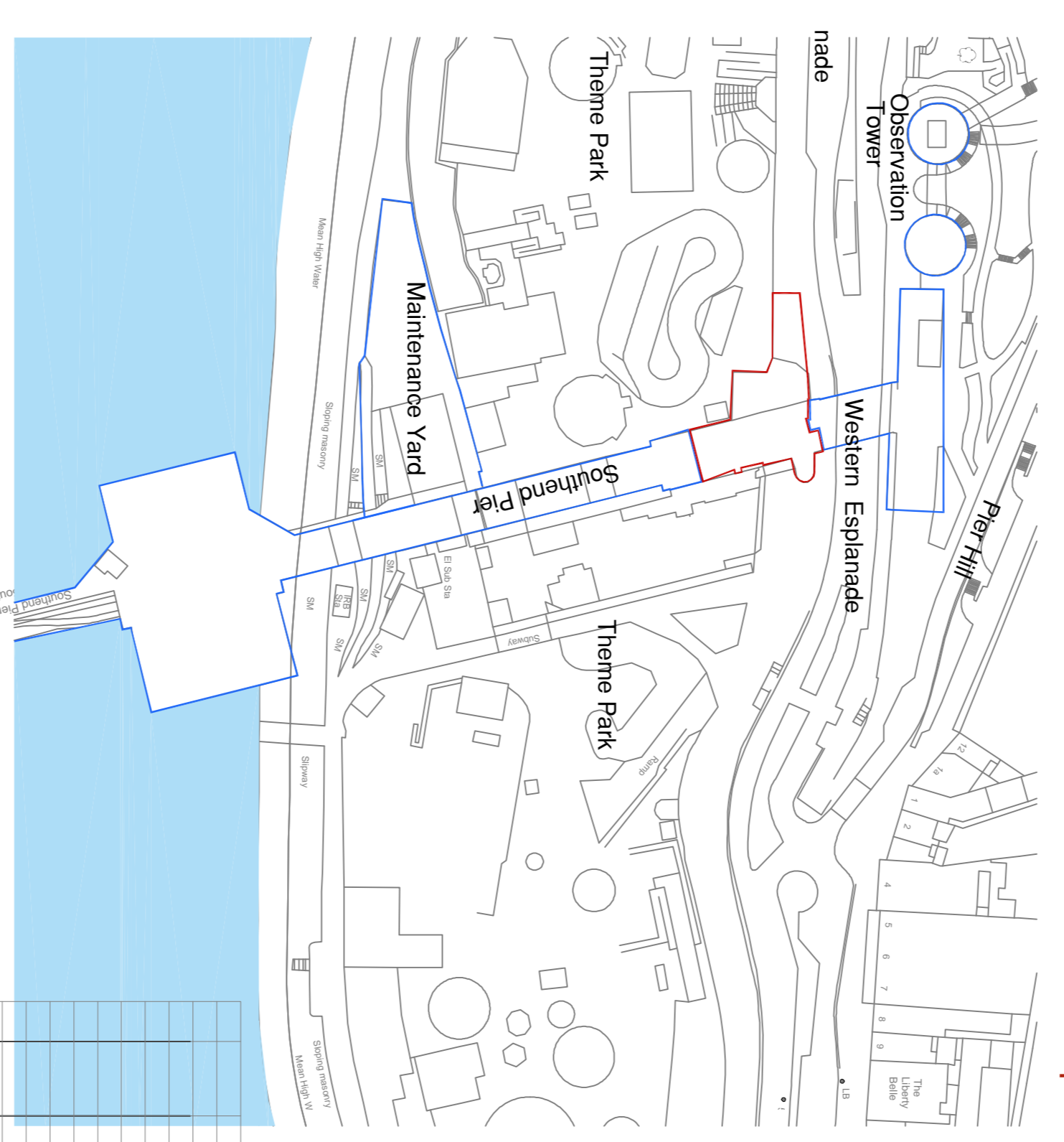

Location Plan 1-1250

Department for Planning Property & Regeneration Division Civic Centre Victoria Avenue Southend-on-Sea Essex SS2 6ZB	
Property & Regeneration	
Extension to the Pier Entrance	
Site: Coin Leisure Western Esplanade Southend on Sea	
Existing Plans	
scale: 1:100 @ A1 date: Jan 2017	drawn by: dfew checked:
drawing no: 1464/01	revision:
sheet no: Sheet 1 of 1	author: