

Reproduced by permission of Ordnance Survey on behalf of the Controller of Her Majesty's Stationery Office  
All rights reserved. © Crown Copyright licence no. 100047474

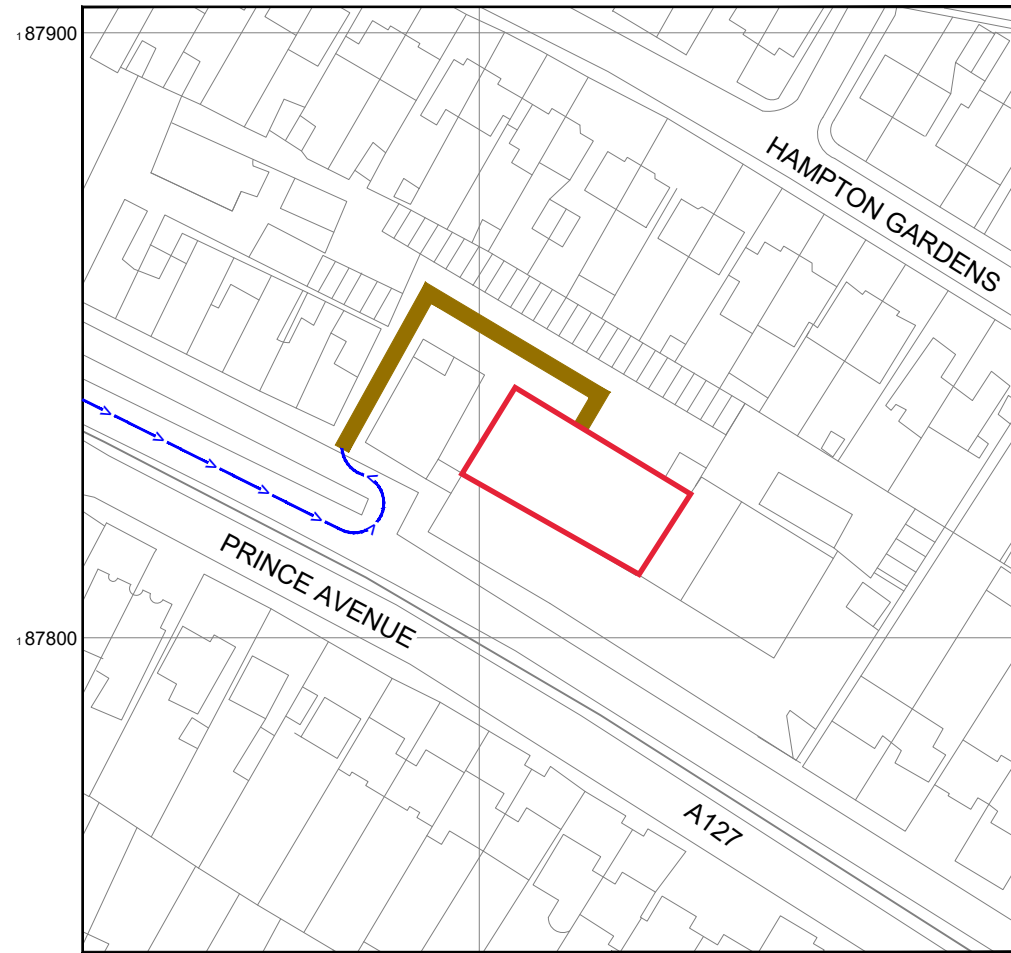

Reproduced by permission of Ordnance Survey on behalf of the Controller of Her Majesty's Stationery Office  
All rights reserved. © Crown Copyright licence no. 100047474

NGR E: 587105 N: 187827

NOTES:

1. ALL DIMENSIONS IN MM UNLESS OTHERWISE NOTED.

DIRECTIONS TO SITE:

Head southeast on M25, At junction 29, take the A127 exit to Southend/Basildon, At the roundabout, take the 2nd exit onto the A127 ramp to Southend/Basildon, Merge with Southend Arterial Rd/A127, At the roundabout, take the 3rd exit onto Prince Ave/A127, Sharp left to access site.

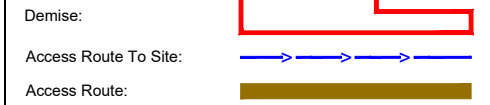

Master:	MBNL / EE / H3G:	Project:	Purpose of Issue:	Issue:
M002	MBNL	Vendor Swap	Planning	B
Date:	24/05/2023	Revision / Upgrade Description:		
Drawn:	Imran	First Issue : Amendment		
Checked:	Vasim			
Approved:	R. Bembridge			
Master:	MBNL / EE / H3G:	Project:	Purpose of Issue:	Issue:
M001	MBNL	Vendor Swap	Planning	A
Date:	14/02/2023	Revision / Upgrade Description:		
Drawn:	Imran	First Issue : Planning		
Checked:	Vasim			
Approved:	R. Bembridge			



Hatfield Business Park  
Hatfield  
Hertfordshire  
AL10 9BW

Tel: 01707 315000  
Fax: 01707 319001



Site Name:	PRINCES COURT				
Site ID:	994528				
Address:	59 PRINCES COURT (OFF PRINCE AVENUE) SOUTHEND-ON-SEA SS2 6RN				
Title:	002 SITE LOCATION PLAN				
Project:	VENDOR SWAP				
Purpose of Issue:	GENERAL ARRANGEMENT				
EE Cell ID:	58046	MBNL Cell ID:	SOS013	3UK Cell ID:	SS2488
Master Drawing No:	994528_SOS013_58046_SS2488_M002			Issue:	B

SITE AREA PLAN

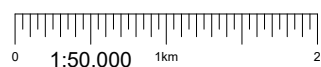

SITE LOCATION PLAN

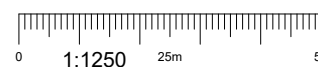

GOOGLE MAPS QR CODE

GOOGLE MAPS - <https://goo.gl/maps/Gay7Afj7YGz8AHEr5>

GOOGLE STREET VIEW - <https://goo.gl/maps/eoNX7o9Jpo15p9Hc7>



SITE PHOTOGRAPH

100mm  
50mm  
10mm



ROOF LEVEL  
+3.50m AGL

Existing EE/H3G 1No. Commscope CV65BSX-3x2 Antenna, 1No. EE/H3G 1800/2100 MHA & 1No. H3G MHA mounted on support pole

Existing EE 1No. 5304 RRU mounted on support pole

Existing EE 1No. AHP4518R4v06 antenna mounted on support pole using Mafi bracket fixed to main pole

Existing TEF Cabinet on platform

Existing EE 1No. BOB & 1No. 5502 RRU mounted on support pole

Existing EE/H3G 1No. Commscope CV65BSX-3x2 Antenna, 1No. EE/H3G 1800/2100 MHA & 1No. H3G MHA mounted on support pole

Existing EE 1No. AHP4518R4v06 antenna mounted on support pole using Mafi bracket fixed to main pole

Existing EE 1No. BOB & 1No. 5502 RRU mounted on support pole

Existing EE 1No. 5304 RRU mounted on support pole

Existing 1No. EE/H3G MK3 Link A/C cabinet installed on platform

Existing 100A Single Phase DNO Meter cabinet

Existing TEF Antenna

Existing EE BTS3900A & Huawei APM30H stacked cabinet on platform

Existing EE 1No. 5304 RRU mounted on support pole

Existing EE 1No. BOB & 1No. 5502 RRU mounted on support pole

Existing EE 1No. GPS Node on antenna support pole

Existing EE/H3G 1No. Commscope CV65BSX-3x2 Antenna, 1No. EE/H3G 1800/2100 MHA & 1No. H3G MHA mounted on support pole

Existing EE 1No. AHP4518R4v06 antenna mounted on support pole using Mafi bracket fixed to main pole

Existing H3G 1No. SAMO cabinet installed on platform

Existing hooped access ladder

Existing EE/H3G Flexi on platform c/w 2100 flexi modules & UCU

PLANT ROOM  
ROOF LEVEL  
+20.65m AGL

ROOF LEVEL  
+4.0m AGL

GROUND  
LEVEL 0.0m

MAIN ROOF  
LEVEL  
+18.25m AGL

ELEVATION A

EXISTING SITE PLAN

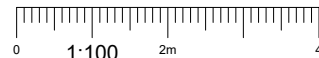

NOTES:

- ALL DIMENSIONS IN MM UNLESS OTHERWISE NOTED.

Master:	MBNL / EE / H3G:	Project:	Purpose of Issue:	Issue:
M002	MBNL	Vendor Swap	Planning	B
Date:	24/05/2023	Revision / Upgrade Description:		
Drawn:	Imran	First Issue : Amendment		
Checked:	Vasim			
Approved:	R. Bembridge			
Master:	MBNL / EE / H3G:	Project:	Purpose of Issue:	Issue:
M001	MBNL	Vendor Swap	Planning	A
Date:	14/02/2023	Revision / Upgrade Description:		
Drawn:	Imran	First Issue : Planning		
Checked:	Vasim			
Approved:	R. Bembridge			



Hatfield Business Park  
Hatfield  
Hertfordshire  
AL10 9BW

Tel: 01707 315000  
Fax: 01707 319001



Site Name:	PRINCES COURT				
Site ID:	994528				
Address:	59 PRINCES COURT (OFF PRINCE AVENUE) SOUTHEND-ON-SEA SS2 6RN				
Title:	100 EXISTING SITE PLAN				
Project:	VENDOR SWAP				
Purpose of Issue:	GENERAL ARRANGEMENT				
EE Cell ID:	58046	MBNL Cell ID:	SOS013	3UK Cell ID:	SS2488
Master Drawing No:	994528_SOS013_58046_SS2488_M002			Issue:	B

100mm  
50mm  
10mm



ROOF LEVEL  
+3.50m AGL

Existing 100A Single Phase DNO Meter cabinet

Existing EE/H3G 1No. Commscope CV65BSX-3x2 Antenna, 1No. EE/H3G 1800/2100 MHA & 1No. H3G MHA to be relocated on new H-frame fixed to proposed support pole with bracings

Proposed EE 1No. AHPMDB & 1No. ARHA & 1No. AHEGC RRU to be installed on support pole. Existing EE 2No. MK2 BOB's to be reused. Existing EE 1No. 1800/2100MHz & 1No. 2600MHz RRU to be removed

Proposed EE 1No. Commscope RRZZHHTT-65B-R6H4 & 1No. AEQQ Antenna to be installed on new H-frame fixed to proposed support pole with bracings. Existing EE 1No. Antenna, 1No. 1800/2100 RRU & 1No. 1800MHA to be removed

Existing TEF Cabinet on platform

Existing TEF Antenna

Proposed EE 1No. AIRO cabinet to be installed on platform with 3No Mk2 BOBs to side. Existing EE BTS3900A & Huawei APM30H stack cabinet to be removed

Proposed EE 1No. AHPMDB & 1No. ARHA & 1No. AHEGC RRU to be installed on support pole. Existing EE 2No. MK2 BOB's to be reused. Existing EE 1No. 1800/2100MHz & 1No. 2600MHz RRU to be removed

PLANT ROOM  
ROOF LEVEL  
+20.65m AGL

Existing EE/H3G 1No. Commscope CV65BSX-3x2 Antenna, 1No. EE/H3G 1800/2100 MHA & 1No. H3G MHA to be relocated on new H-frame fixed to proposed support pole with bracings

Existing EE/H3G 1No. Commscope CV65BSX-3x2 Antenna, 1No. EE/H3G 1800/2100 MHA & 1No. H3G MHA to be relocated on new H-frame fixed to proposed support pole with bracings

Proposed EE 1No. Commscope RRZZHHTT-65B-R6H4 & 1No. AEQQ Antenna to be installed on new H-frame fixed to proposed support pole with bracings. Existing EE 1No. Antenna, 1No. 1800/2100 RRU & 1No. 1800MHA to be removed

Proposed EE 1No. GPS Node to be installed on new support pole. Existing EE 1No. GPS Node to be removed

Proposed EE 1No. Commscope RRZZHHTT-65B-R6H4 & 1No. AEQQ Antenna to be installed on new support pole via z-brackets fixed to new H-frame with bracings. Existing EE 1No. Antenna, 1No. 1800/2100 RRU & 1No. 1800MHA to be removed

Proposed EE 1No. AHPMDB & 1No. ARHA & 1No. AHEGC RRU to be installed on support pole. Existing EE 2No. MK2 BOB's to be reused. Existing EE 1No. 1800/2100MHz & 1No. 2600MHz RRU to be removed

Existing H3G 1No. SAMO cabinet installed on platform

ROOF LEVEL  
+4.0m AGL

Existing 1No. EE/H3G MK3 Link A/C cabinet installed on platform

Existing hooped access ladder

Existing EE/H3G Flexi on platform c/w 2100 flexi modules & UCU

GROUND  
LEVEL 0.0m

MAIN ROOF  
LEVEL  
+18.25m AGL

ELEVATION A

PROPOSED SITE PLAN



NOTES:

- ALL DIMENSIONS IN MM UNLESS OTHERWISE NOTED.

Master:	MBNL / EE / H3G:	Project:	Purpose of Issue:	Issue:
M002	MBNL	Vendor Swap	Planning	B
Date:	24/05/2023	Revision / Upgrade Description:		
Drawn:	Imran	First Issue : Amendment		
Checked:	Vasim			
Approved:	R. Bembridge			
Master:	MBNL / EE / H3G:	Project:	Purpose of Issue:	Issue:
M001	MBNL	Vendor Swap	Planning	A
Date:	14/02/2023	Revision / Upgrade Description:		
Drawn:	Imran	First Issue : Planning		
Checked:	Vasim			
Approved:	R. Bembridge			



Hatfield Business Park  
Hatfield  
Hertfordshire  
AL10 9BW

Tel: 01707 315000  
Fax: 01707 319001



Site Name:	PRINCES COURT				
Site ID:	994528				
Address:	59 PRINCES COURT (OFF PRINCE AVENUE) SOUTHEND-ON-SEA SS2 6RN				
Title:	150 PROPOSED SITE PLAN				
Project:	VENDOR SWAP				
Purpose of Issue:	GENERAL ARRANGEMENT				
EE Cell ID:	58046	MBNL Cell ID:	SOS013	3UK Cell ID:	SS2488
Master Drawing No:	994528_SOS013_58046_SS2488_M002			Issue:	B

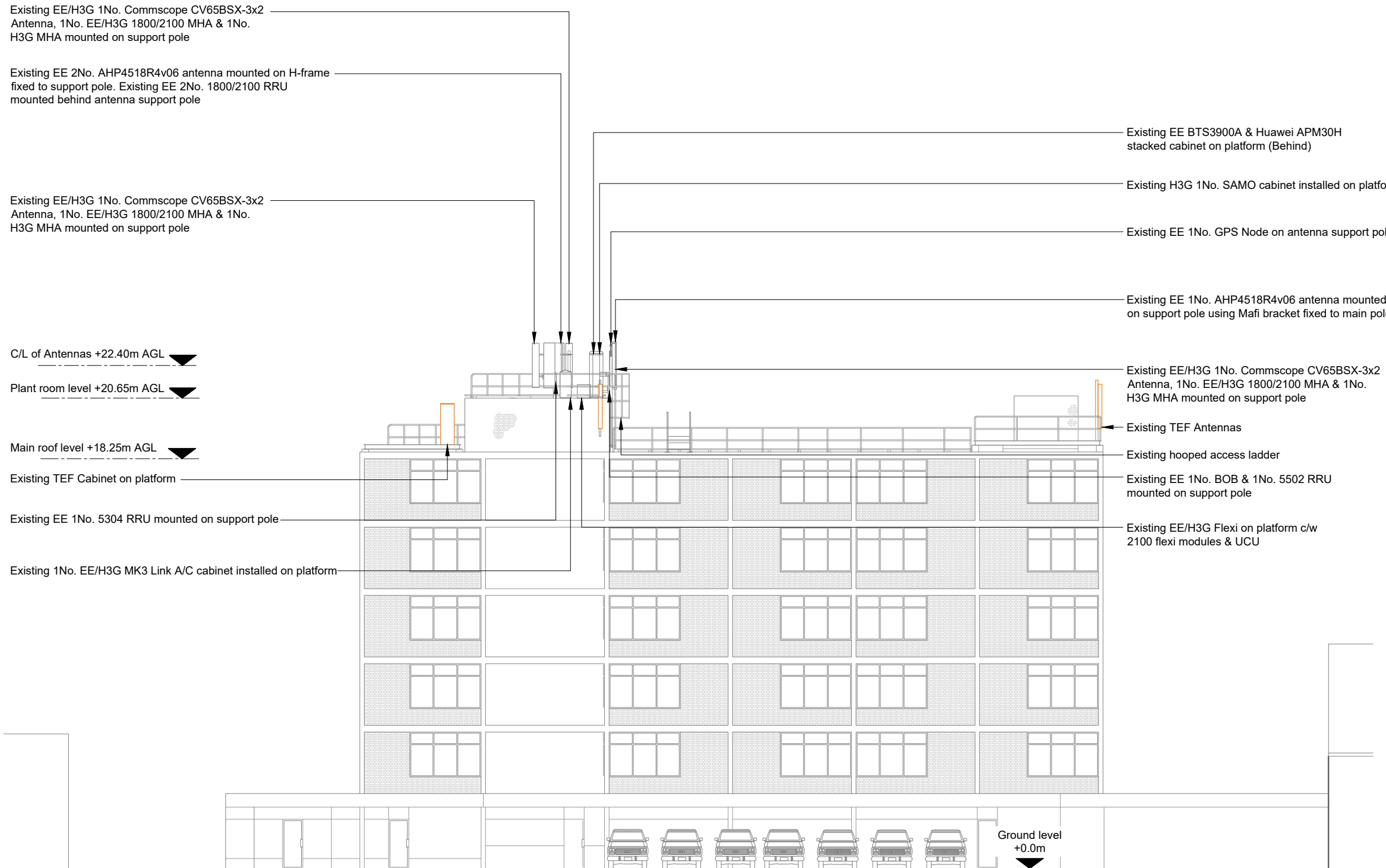

Existing EE/H3G 1No. Commscope CV65BSX-3x2 Antenna, 1No. EE/H3G 1800/2100 MHA & 1No. H3G MHA mounted on support pole

Existing EE 2No. AHP4518R4v06 antenna mounted on H-frame fixed to support pole. Existing EE 2No. 1800/2100 RRU mounted behind antenna support pole

Existing EE/H3G 1No. Commscope CV65BSX-3x2 Antenna, 1No. EE/H3G 1800/2100 MHA & 1No. H3G MHA mounted on support pole

C/L of Antennas +22.40m AGL

Plant room level +20.65m AGL

Main roof level +18.25m AGL

Existing TEF Cabinet on platform

Existing EE 1No. 5304 RRU mounted on support pole

Existing 1No. EE/H3G MK3 Link A/C cabinet installed on platform

Existing EE BTS3900A & Huawei APM30H stacked cabinet on platform (Behind)

Existing H3G 1No. SAMO cabinet installed on platform

Existing EE 1No. GPS Node on antenna support pole

Existing EE 1No. AHP4518R4v06 antenna mounted on support pole using Mafi bracket fixed to main pole

Existing EE/H3G 1No. Commscope CV65BSX-3x2 Antenna, 1No. EE/H3G 1800/2100 MHA & 1No. H3G MHA mounted on support pole

Existing TEF Antennas

Existing hooped access ladder

Existing EE 1No. BOB & 1No. 5502 RRU mounted on support pole

Existing EE/H3G Flexi on platform c/w 2100 flexi modules & UCU

NOTES:

- ALL DIMENSIONS IN MM UNLESS OTHERWISE NOTED.

Master: M002	MBNL / EE / H3G:	Project: Vendor Swap	Purpose of Issue: Planning	Issue: B
Date: 24/05/2023	Drawn: Imran	Revision / Upgrade Description: First Issue : Amendment		
Checked: Vasim	Approved: R. Bembridge			
Master: M001	MBNL / EE / H3G:	Project: Vendor Swap	Purpose of Issue: Planning	Issue: A
Date: 14/02/2023	Drawn: Imran	Revision / Upgrade Description: First Issue : Planning		
Checked: Vasim	Approved: R. Bembridge			

Hatfield Business Park  
Hatfield  
Hertfordshire  
AL10 9BW

Tel: 01707 315000  
Fax: 01707 319001

talent with technology

Site Name:	PRINCES COURT				
Site ID:	994528				
Address:	59 PRINCES COURT (OFF PRINCE AVENUE) SOUTHEND-ON-SEA SS2 6RN				
Title:	200 EXISTING SITE ELEVATION A				
Project:	VENDOR SWAP				
Purpose of Issue:	GENERAL ARRANGEMENT				
EE Cell ID:	58046	MBNL Cell ID:	SOS013	3UK Cell ID:	SS2488
Master Drawing No:	994528_SOS013_58046_SS2488_M002			Issue:	B

**EXISTING SITE ELEVATION A**

100mm

50mm

10mm

Existing EE/H3G 1No. Commscope CV65BSX-3x2 Antenna, 1No. EE/H3G 1800/2100 MHA & 1No. H3G MHA to be relocated on new H-frame fixed to proposed support pole with bracings (Behind)

Proposed EE 2No. Commscope RRZZHHTT-65B-R6H4 & 2No. AEQQ Antenna to be installed on new H-frame fixed to proposed support poles with bracings. Existing EE 2No. Antenna, 2No. 1800/2100 RRU & 2No. 1800MHA to be removed

Proposed EE 1No. GPS Node to be installed on new support pole. Existing EE 1No. GPS Node support to be removed

Existing EE/H3G 1No. Commscope CV65BSX-3x2 Antenna, 1No. EE/H3G 1800/2100 MHA & 1No. H3G MHA to be relocated on new H-frame fixed to proposed support pole with bracings

C/L of Antennas +26.28m AGL  
 C/L of Antennas +24.40m AGL  
 C/L of Antennas +24.28m AGL  
 C/L of Antennas +22.40m AGL  
 Plant room level +20.65m AGL  
 Main roof level +18.25m AGL

C/L of GPS +24.94m AGL

Proposed EE 3No. ARHA & 3No. AHEGC RRU to be installed on support pole. Existing EE 3No. MK2 BOB's to be reused. Existing EE 3No. 2600MHz RRU to be removed (Behind)

Existing 1No. EE/H3G MK3 Link A/C cabinet installed on platform

Proposed EE 1No. AIRO cabinet to be installed on platform. Existing EE BTS3900A & Huawei APM30H stack cabinet to be removed (Behind)

Existing H3G 1No. SAMO cabinet installed on platform

Proposed EE 1No. Commscope RRZZHHTT-65B-R6H4 & 1No. AEQQ Antenna to be installed on new support pole via z-brackets fixed to new H-frame with bracings. Existing EE 1No. Antenna, 1No. 1800/2100 RRU & 1No. 1800MHA to be removed

Existing EE/H3G 1No. Commscope CV65BSX-3x2 Antenna, 1No. EE/H3G 1800/2100 MHA & 1No. H3G MHA to be relocated on new H-frame fixed to proposed support pole with bracings

Existing TEF Antennas

Existing hooped access ladder

Proposed EE 3No. AHPMDB RRU to be installed on support pole behind antenna. Existing EE 3No. 1800/2100MHz RRU to be removed

Existing EE/H3G Flexi on platform c/w 2100 flexi modules & UCU

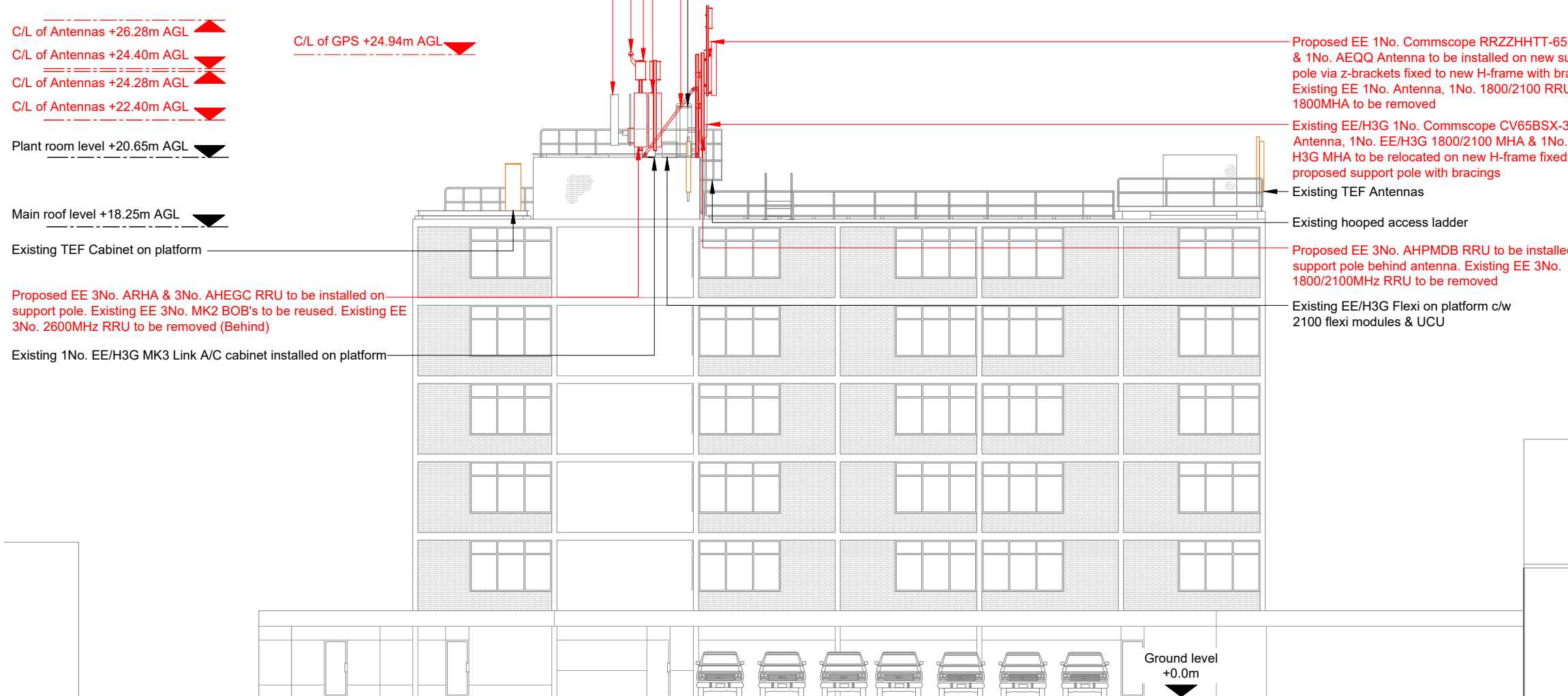

NOTES:  
 1. ALL DIMENSIONS IN MM UNLESS OTHERWISE NOTED.

Master:	MBNL / EE / H3G	Project:	Vendor Swap	Purpose of Issue:	Planning	Issue:	B
M002	MBNL						
Date:	24/05/2023	Revision / Upgrade Description:					
Drawn:	Imran	First Issue : Amendment					
Checked:	Vasim						
Approved:	R. Bembridge						
Master:	MBNL / EE / H3G	Project:	Vendor Swap	Purpose of Issue:	Planning	Issue:	A
M001	MBNL						
Date:	14/02/2023	Revision / Upgrade Description:					
Drawn:	Imran	First Issue : Planning					
Checked:	Vasim						
Approved:	R. Bembridge						

 Hatfield Business Park  
 Hatfield  
 Hertfordshire  
 AL10 9BW

Tel: 01707 315000  
 Fax: 01707 319001



Site Name:	PRINCES COURT	
Site ID:	994528	
Address:	59 PRINCES COURT (OFF PRINCE AVENUE) SOUTHEND-ON-SEA SS2 6RN	
Title:	250 PROPOSED SITE ELEVATION A	
Project:	VENDOR SWAP	
Purpose of Issue:	GENERAL ARRANGEMENT	
EE Cell ID:	MBNL Cell ID:	3UK Cell ID:
58046	SOS013	SS2488
Master Drawing No:	Issue:	
994528_SOS013_58046_SS2488_M002	B	

PROPOSED SITE ELEVATION A

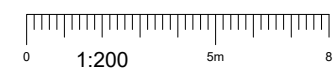

100mm  
 50mm  
 10mm