

95, 97 & 99 Alexandra Road, SS1 1HD

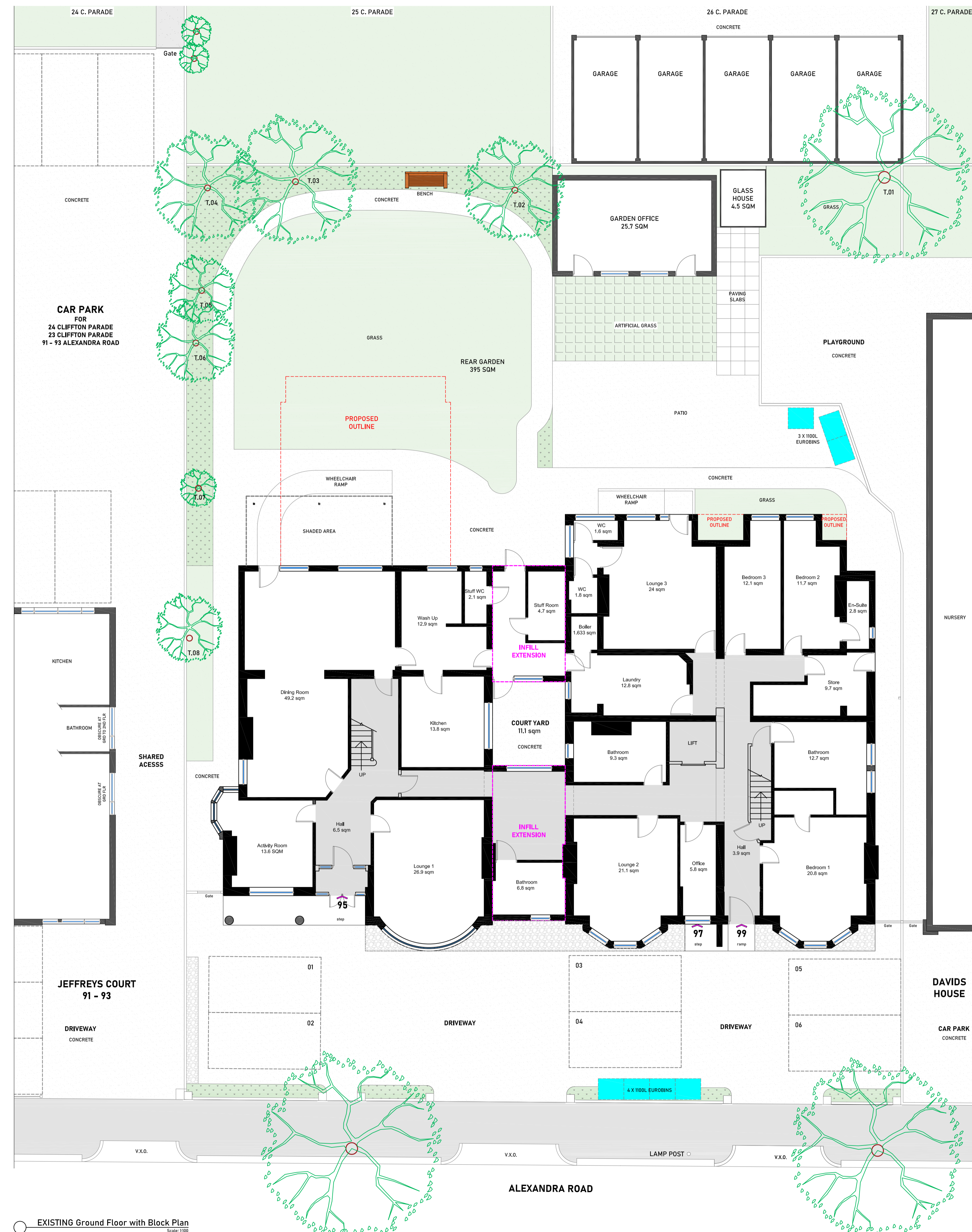

EXISTING Ground Floor with Block Plan
Scale: 1:100

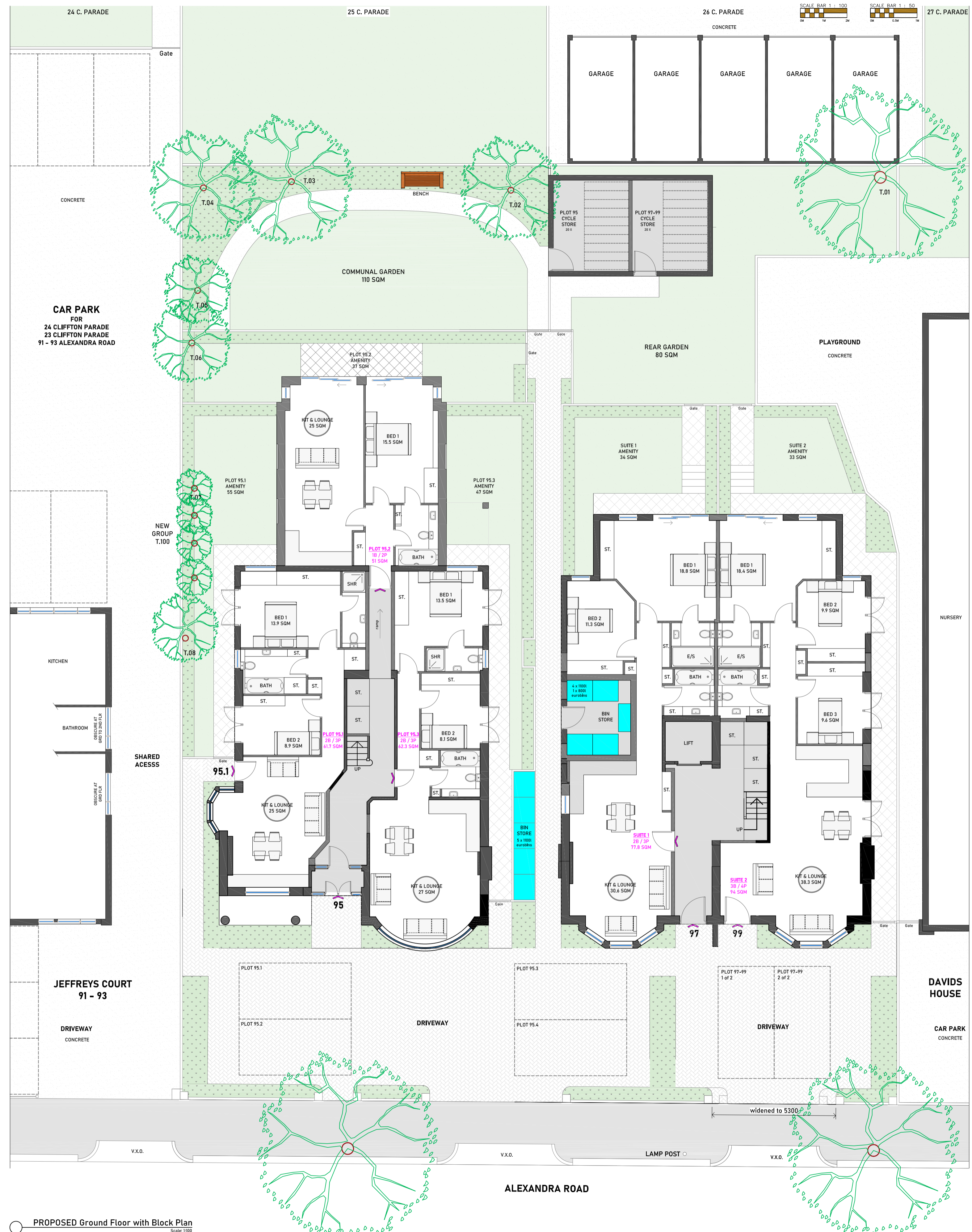

PROPOSED Ground Floor with Block Plan
Scale: 1:100

REV.	DATE	DESCRIPTION
P1	2024.01.25	revised
P4	2023.11.03	revised
P3	2023.08.09	revised
P2	2023.08.08	revised
P1	2023.08.07	issued

SITE ADDRESS	95, 97 & 99 Alexandra Road, Southend on Sea, Essex, SS1 1HD
CLIENT	TWL Property Developments 1 Ltd
PROJECT	Convert Existing Care Home Into Residential Apartment Block & Serviced Accommodation Block

DRAWING TITLE	Existing & Proposed Ground Floor with Block Plan
SCALE	1:100 on A1 sheet 1:200 on A3 sheet
PROJECT NO.	2352
DRAWING	110
REV.	P5

RD ARCHITECTURE
 07702 33477
 info@rdarchitecture.com