

# 95, 97 & 99 Alexandra Road, SS1 1HD

THIS DRAWING IS THE PROPERTY OF RD ARCHITECTURE LTD. AND MUST NOT BE USED FOR ANY OTHER PROJECT WITHOUT THE WRITTEN CONSENT OF RD ARCHITECTURE LTD. ALL RIGHTS TO DESIGN OR INVENTION ARE RESERVED AND WILL REMAIN THE PROPERTY OF RD ARCHITECTURE LTD. ANY REUSE OR MODIFICATION OF THIS DRAWING WITHOUT THE WRITTEN CONSENT OF RD ARCHITECTURE LTD. IS STRICTLY PROHIBITED. WORK SHOWN HEREIN IS FOR INFORMATION ONLY AND DOES NOT REPRESENT A CONTRACT. APPROVED BY THE CLIENT AND/OR CONTRACTOR(S).

SCALE BAR 1:100  
SCALE BAR 1:50

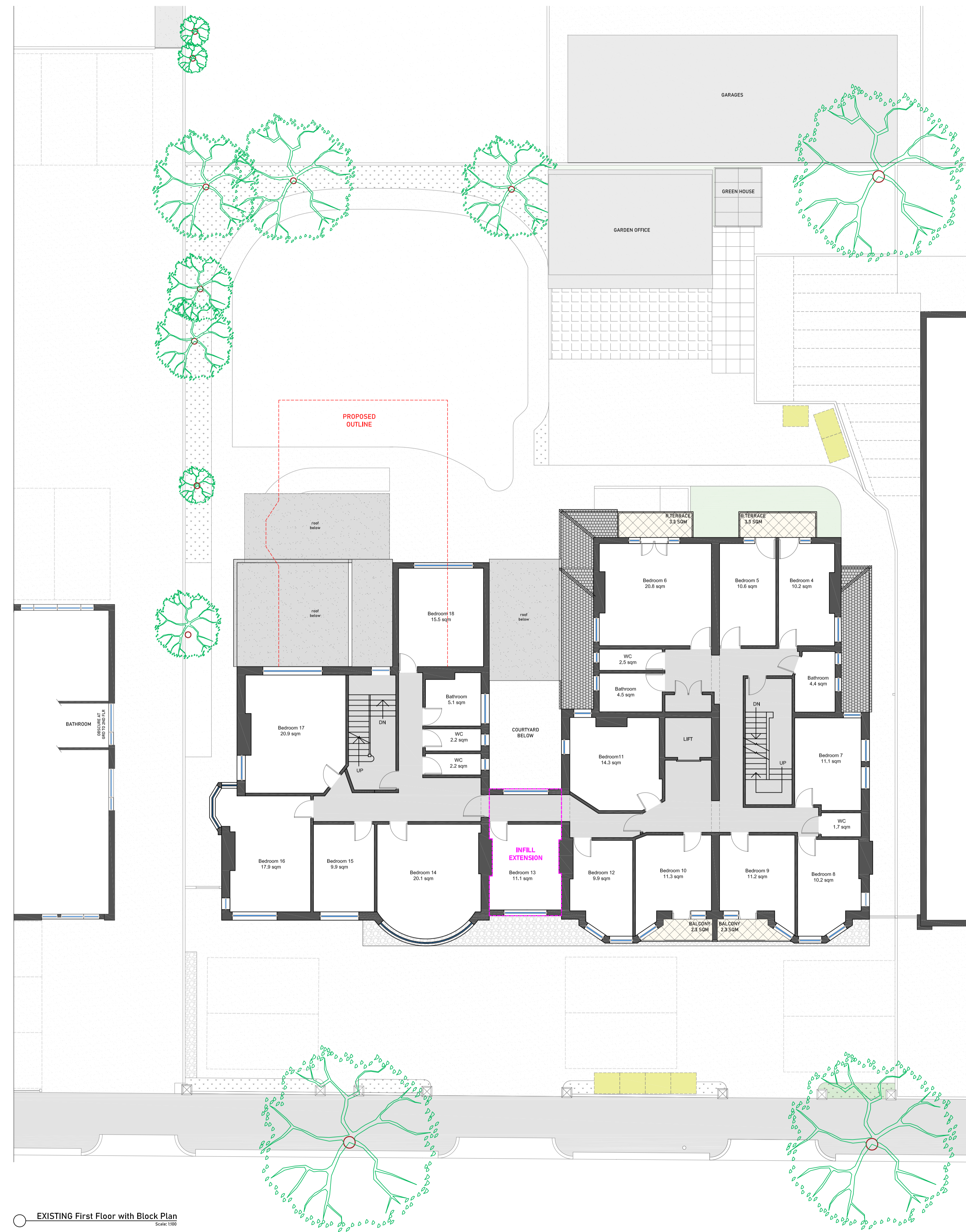

EXISTING First Floor with Block Plan  
Scale: 1:100

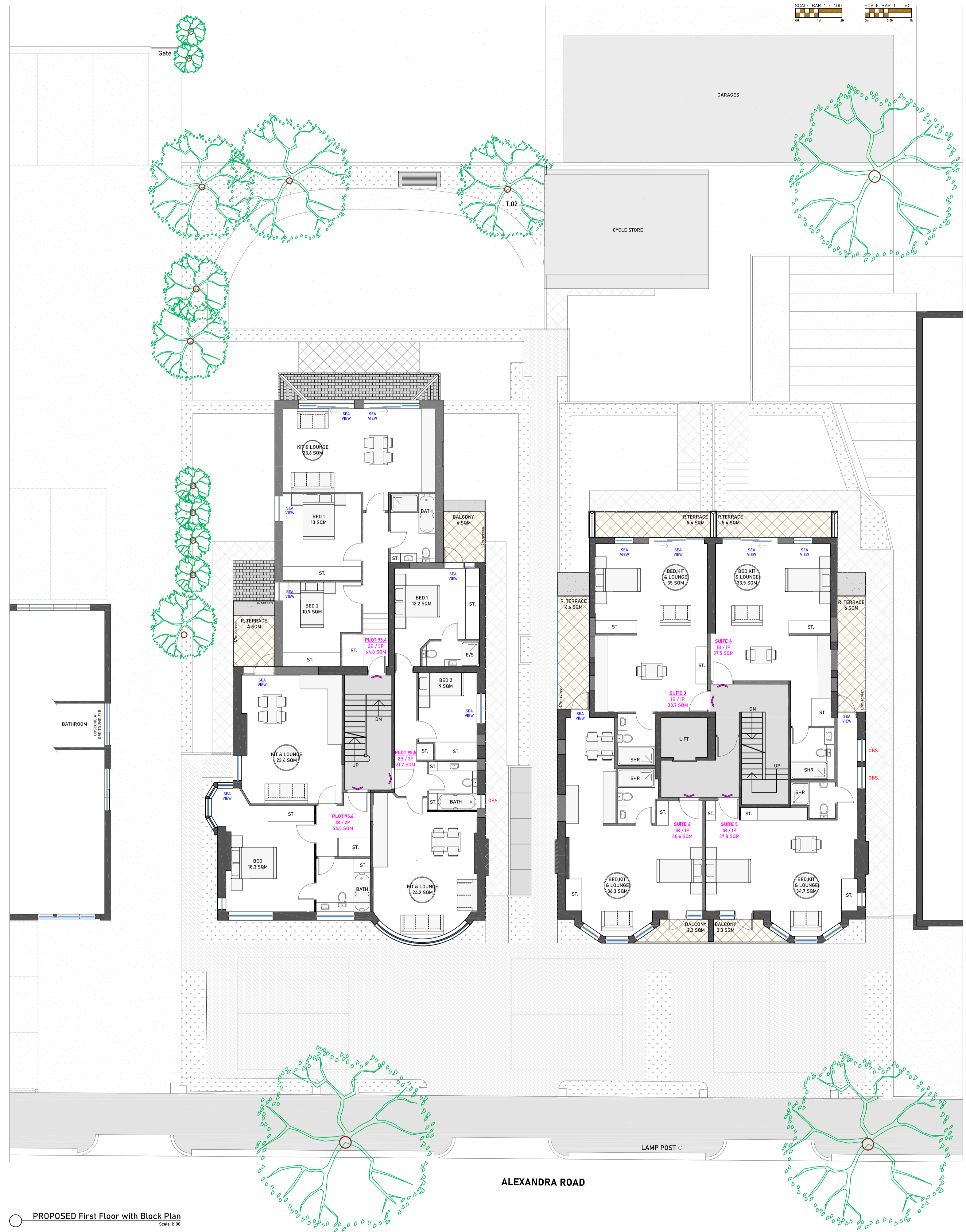

PROPOSED First Floor with Block Plan  
Scale: 1:100

P4 2024.01.25 revised P3 2023.11.03 revised P2 2023.08.09 revised P1 2023.08.07 issued	SITE ADDRESS <b>95, 97 &amp; 99 Alexandra Road,          Southend on Sea, Essex, SS1 1HD</b>	DRAWING TITLE <b>Existing &amp; Proposed          First Floor with Block Plan</b>	<b>RD          ARCHITECTURE</b> <small>07702 334477          info@rdarchitecture.com</small>
REV. DATE DESCRIPTION STATUS <b>PLANNING</b>	CLIENT <b>TWL Property Developments 1 Ltd</b>	PROJECT <b>Convert Existing Care Home Into          Residential Apart Home Block          &amp; Serviced Accommodation Block</b>	
SCALE <b>1:100 on A1 sheet          1:200 on A3 sheet</b>	PROJECT NO. <b>2352</b>	DRAWING <b>120</b>	REV. <b>P4</b>