

95, 97 & 99 Alexandra Road, SS1 1HD

SCALE BAR 1:100
SCALE BAR 1:50

THIS DRAWING IS THE PROPERTY OF RD ARCHITECTURE LTD. AND MUST NOT BE USED IN ANY MANNER WITHOUT THE WRITTEN CONSENT OF RD ARCHITECTURE LTD. IT IS INTENDED TO BE USED FOR THE PURPOSES SPECIFIED ONLY. CONSTRUCTION OF THIS DRAWING IS BASED ON THE INFORMATION PROVIDED BY THE CLIENT. RD ARCHITECTURE LTD. ACCEPTS NO LIABILITY FOR ANY CONSEQUENCES ARISING FROM THE USE OF THIS DRAWING. WORK COMMENCED BEFORE PLANNING PERMISSION IS OBTAINED IS AT THE CLIENT'S RISK. ANY WORK COMMENCED BEFORE PLANNING PERMISSION IS OBTAINED IS AT THE CLIENT'S RISK.

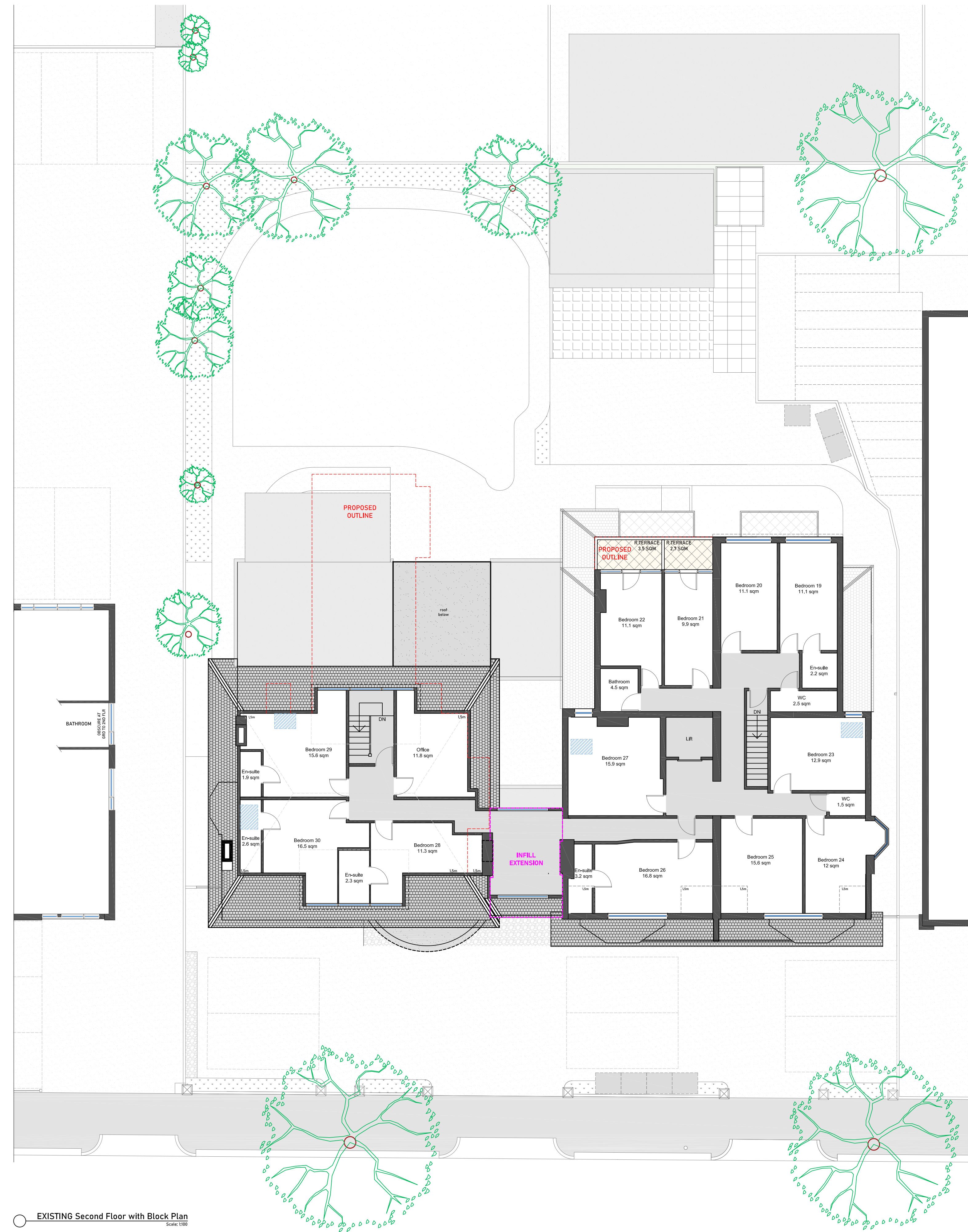

EXISTING Second Floor with Block Plan
Scale: 1/100

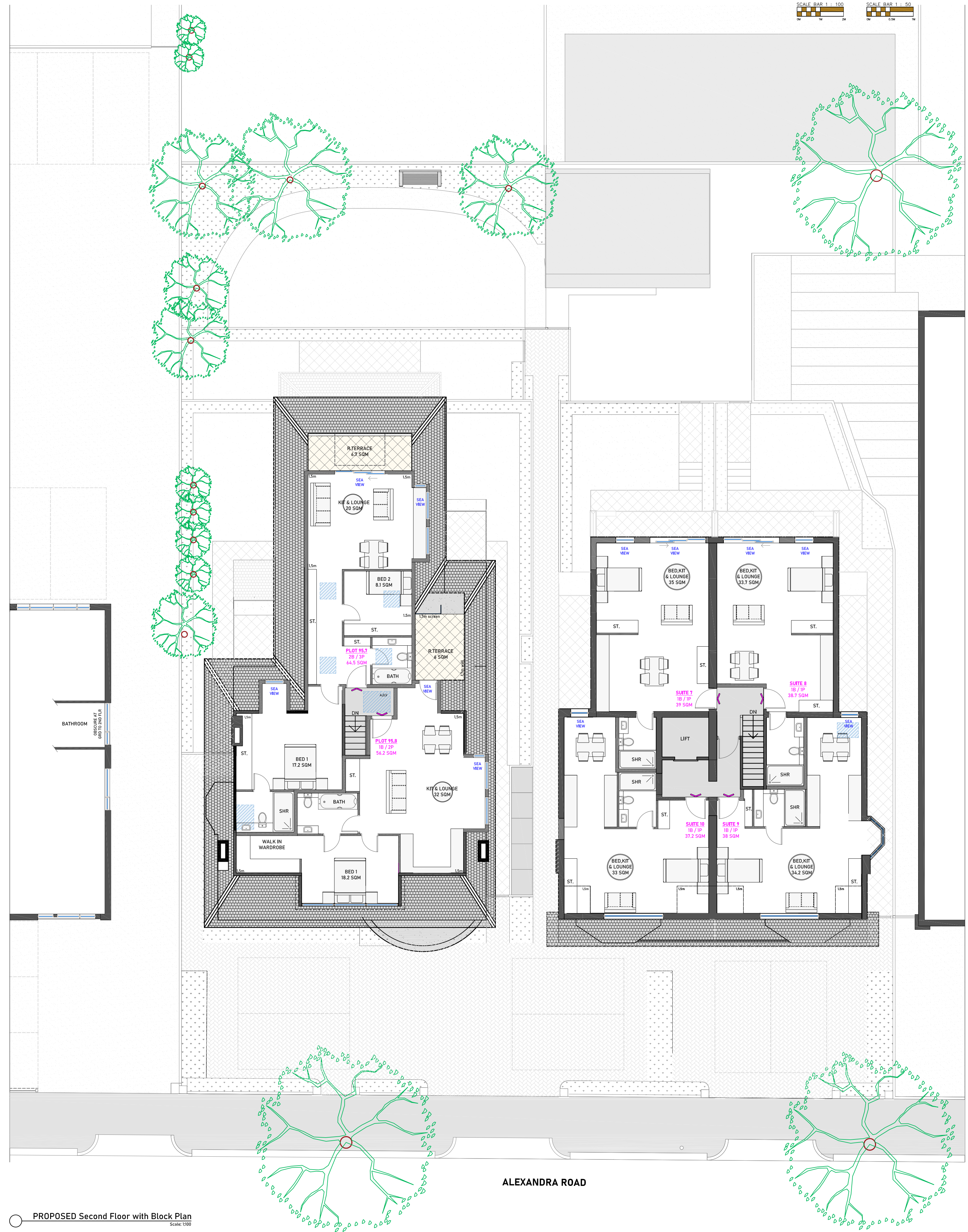

PROPOSED Second Floor with Block Plan
Scale: 1/100

REV. DATE DESCRIPTION P4 2024.01.25 revised P3 2023.11.03 revised P2 2023.08.09 revised P1 2023.08.07 issued STATUS PLANNING	SITE ADDRESS 95, 97 & 99 Alexandra Road, Southend on Sea, Essex, SS1 1HD	DRAWING TITLE Existing & Proposed Second Floor with Block Plan	RD ARCHITECTURE <small>01702 334677 rd@rdarchitecture.com</small>
	CLIENT TWL Property Developments 1 Ltd	SCALE 1:100 on A1 sheet 1:200 on A3 sheet	
	PROJECT Convert Existing Care Home Into Residential Apartment Block & Serviced Accommodation Block	PROJECT NO. 2352 DRAWING 130 REV. P4	
	PROJECT NO. 2352 DRAWING 130 REV. P4		
	RD ARCHITECTURE		