

95, 97 & 99 Alexandra Road, SS1 1HD

THIS DRAWING IS THE PROPERTY OF RD ARCHITECTURE LTD. AND MUST NOT BE USED FOR ANY OTHER PROJECT WITHOUT THE WRITTEN CONSENT OF RD ARCHITECTURE LTD. ALL RIGHTS RESERVED. UNLESS OTHERWISE STATED, ALL DIMENSIONS ARE TO CENTRE-LINES AND DIMENSIONS AT FINISH UNLESS OTHERWISE STATED. WORK SHOWN IS SUBJECT TO THE REQUIREMENTS OF THE LOCAL AUTHORITY AND ANY APPLICABLE BY-LAWS AND REGULATIONS. RD ARCHITECTURE LTD. IS NOT RESPONSIBLE FOR THE ACCURACY OF THE INFORMATION PROVIDED BY THE CLIENT AND/OR CONTRACTORS OVERSEAS.

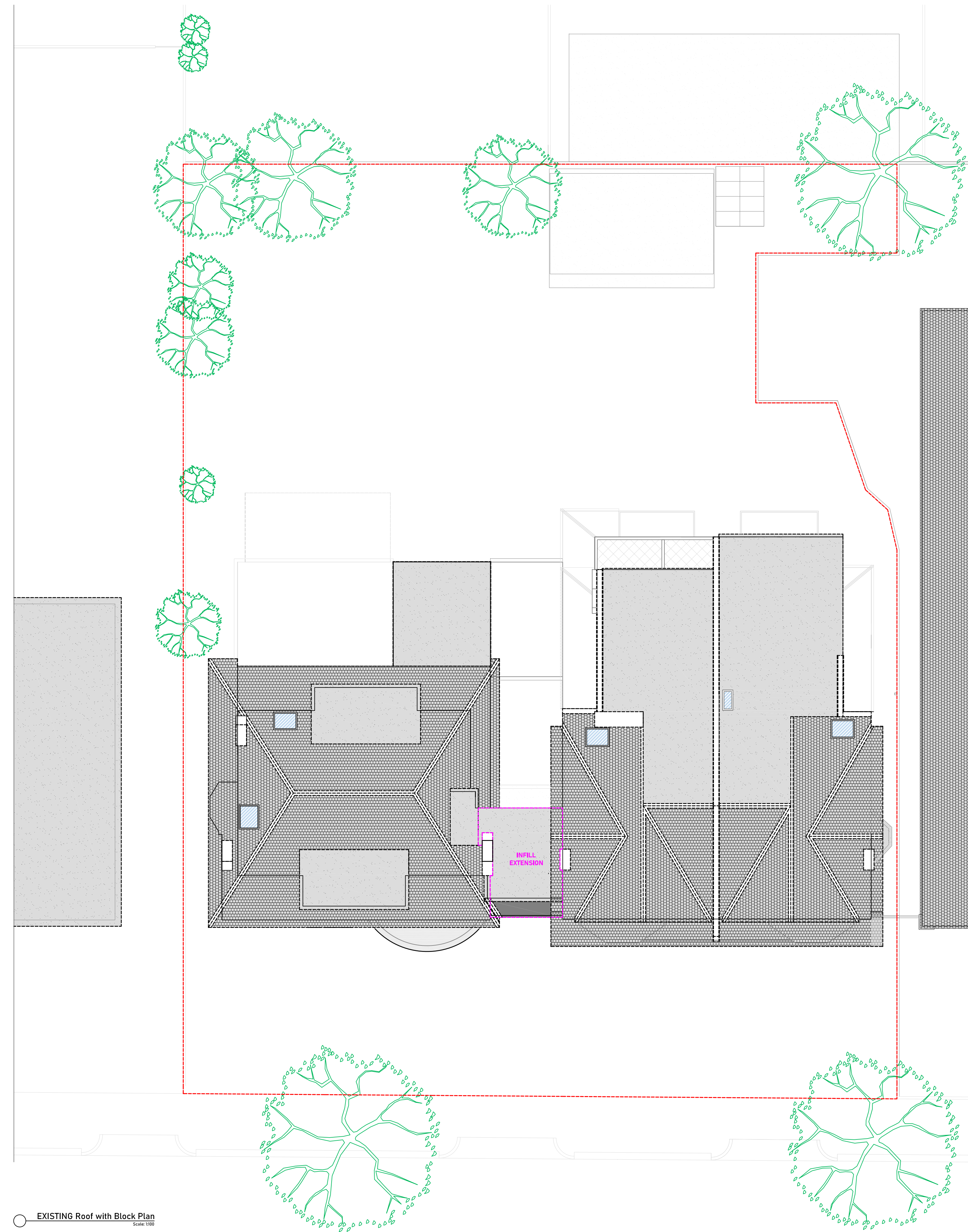

EXISTING Roof with Block Plan
Scale 1:100

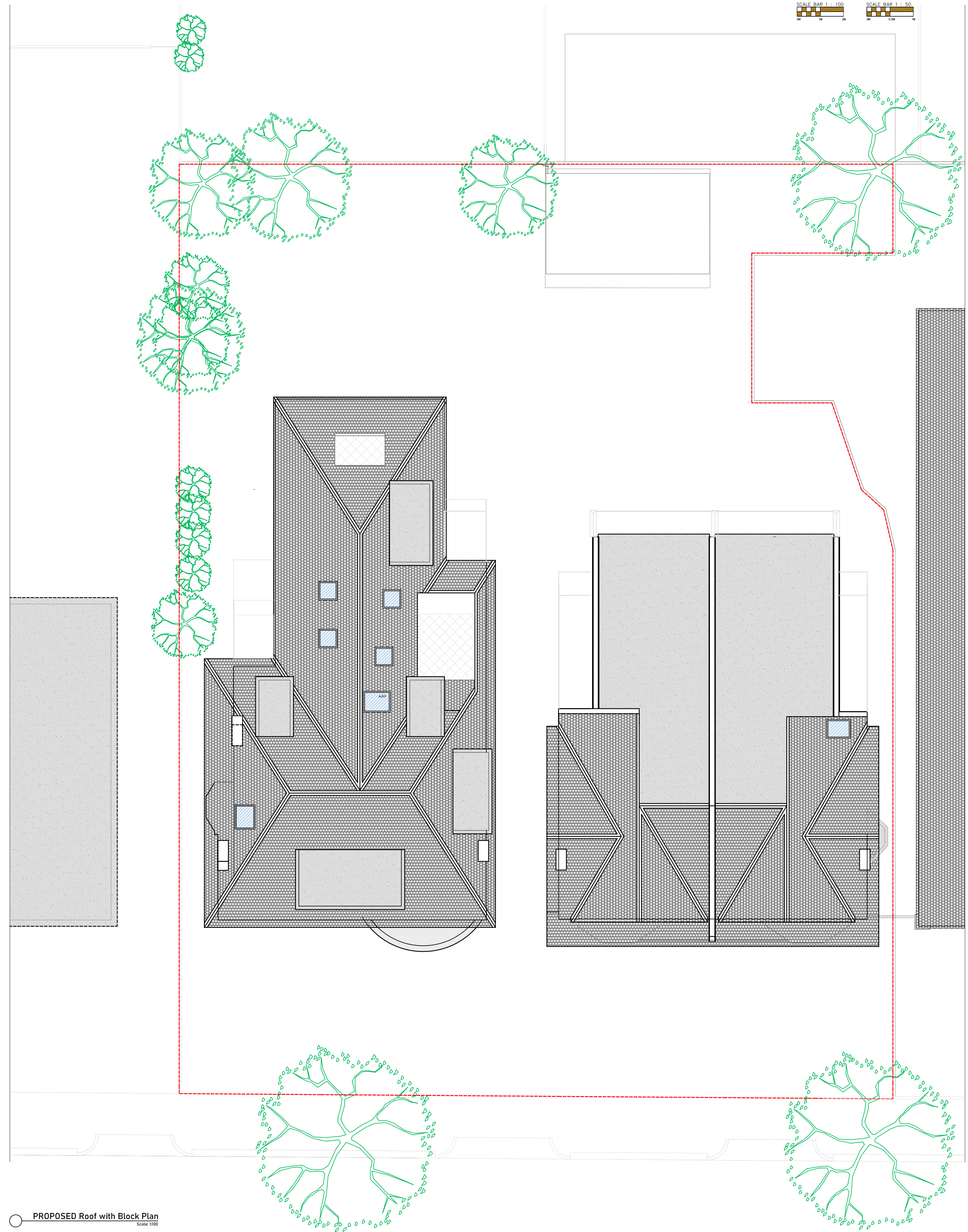

PROPOSED Roof with Block Plan
Scale 1:100

REV.	DATE	DESCRIPTION
P3	2024.01.25	revised
P2	2023.10.03	revised
P1	2023.08.09	issued

SITE ADDRESS	95, 97 & 99 Alexandra Road, Southend on Sea, Essex, SS1 1HD
CLIENT	TWL Property Developments 1 Ltd
PROJECT	Convert Existing Care Home Into Residential Apartment Block & Serviced Accommodation Block

DRAWING TITLE	Existing & Proposed Second Floor with Block Plan
SCALE	1:100 on A1 sheet 1:200 on A3 sheet
PROJECT NO.	2352
DRAWING	140
REV.	P3

RD ARCHITECTURE
01702 334477
info@rdarchitect.com

STATUS **PLANNING**