

Woodside Parade

24/00546/FUL



Location Plan



Location Plan

PLANNING ISSUE

- Key
- Site Boundary
 - - - Target of ownership

Scale	1:1000
-------	--------

Woodside Parade
// Location Plan

Client	Woodside Parade Ltd
Project	Woodside Parade
Location	Woodside Parade, [Address]
Date	10/10/2023
Scale	1:1000
Author	[Name]
Drawn	[Name]
Check	[Name]

NORTH



Site



Relationship to Neighbours (front)



Garage of 216 Eastwood Old Road to the north



2-5 Hickling Close to south

214-216 Eastwood Old Road



Site Location to rear of these properties

2-7 Hickling Close



View from rear area onto northern flank of 2-5 Hickling Close



Existing Elevations

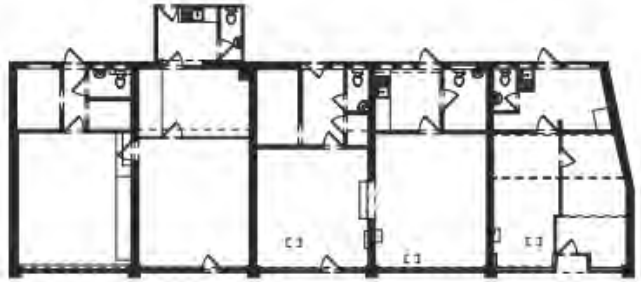

Existing Ground Floor Plan



Existing Front Elevation

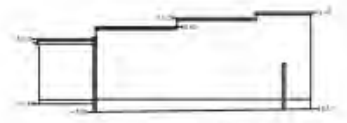

Existing Side Elevation



Existing Rear Elevation



Scale:	1:100
--------	-------

Woodside Parade

// Existing Plans, Sections & Elevations

Client:	Woodside Parade
Project:	Woodside Parade
Phase:	Planning Issue
Date:	2019/02/28
Scale:	1:100
Sheet:	01



Proposed Plans and Elevations

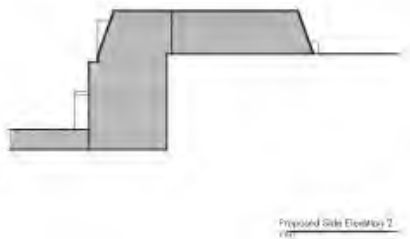
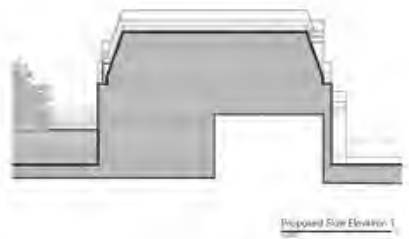
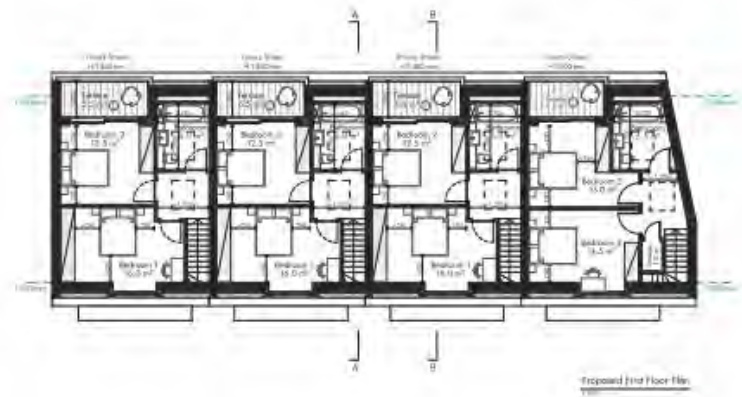
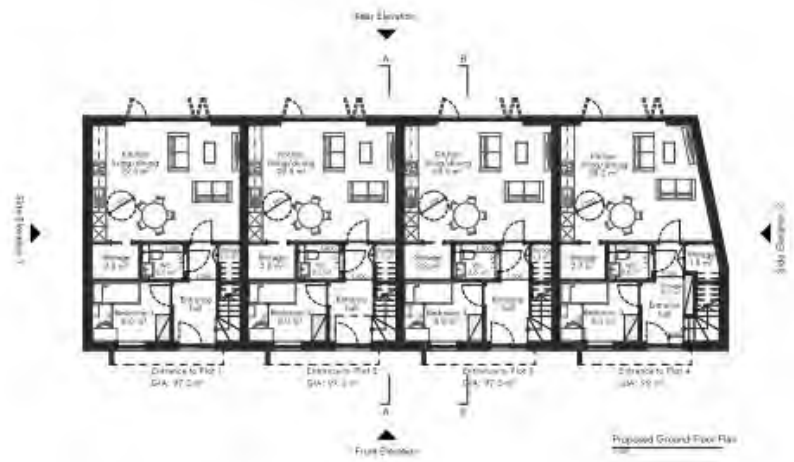

Woodside Parade
// Proposed Plans, Sections & Elevations

Rev	Description	Date
1	Issue for Planning	10/01/2024
2	Issue for Planning	10/01/2024
3	Issue for Planning	10/01/2024
4	Issue for Planning	10/01/2024
5	Issue for Planning	10/01/2024
6	Issue for Planning	10/01/2024
7	Issue for Planning	10/01/2024
8	Issue for Planning	10/01/2024
9	Issue for Planning	10/01/2024
10	Issue for Planning	10/01/2024

Proposed refuse and cycle stores

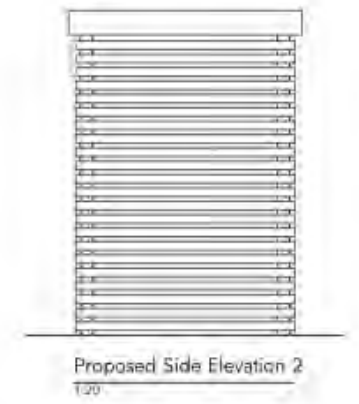
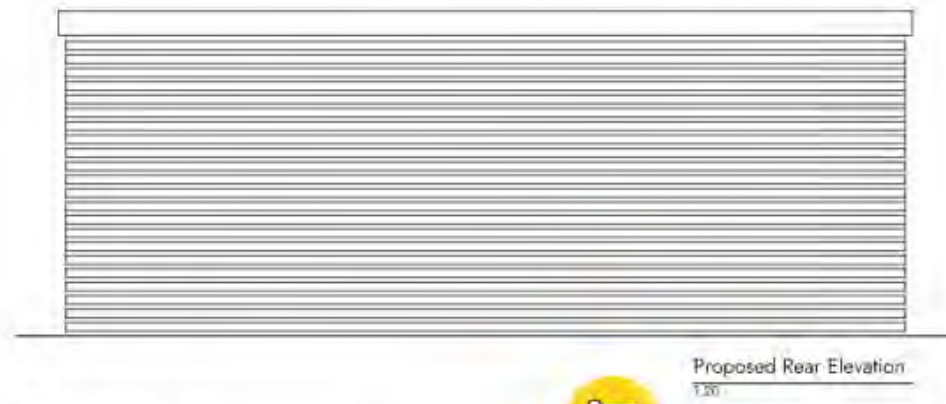
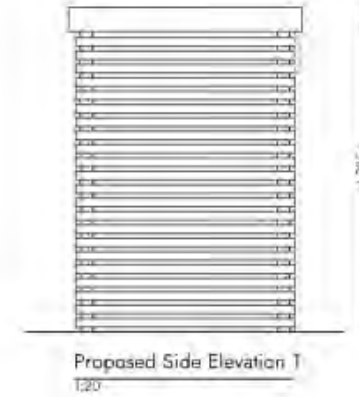
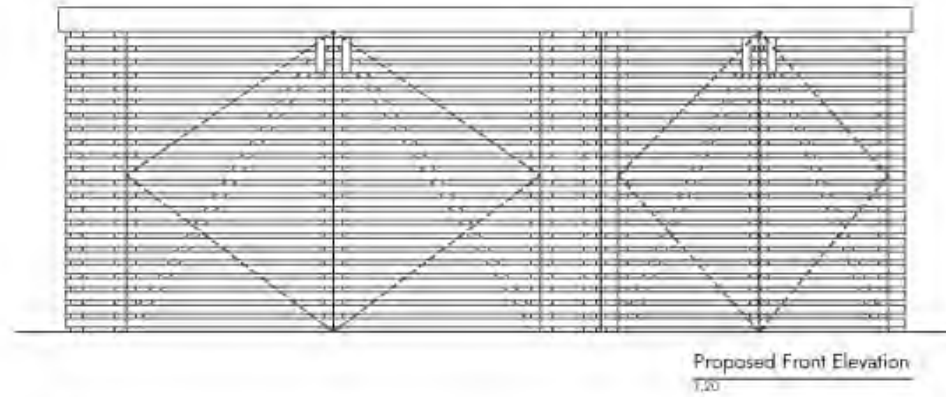
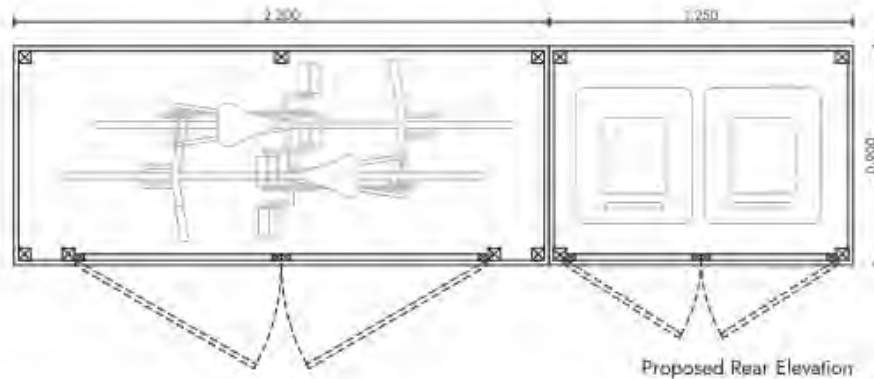

Stage 3

The copyright in all drawings, schedules, specifications and any other documentation prepared by Scene Architects in relation to this project shall remain the property of Scene Architects and must not be reissued, loaned or copied without prior written consent.

PLANNING ISSUE

Rev	Description	Initials	Date
-----	-------------	----------	------

Woodside Parade // Bike Store and Bin Store Details

Client Name	Harrison Development Limited		
Address	Woodside Parade, Woodside, Loughisland, S99 4SS		
Drawn By	MZA	Checked By	SWC
Scale	1:20 @ A1	Date	27/03/2024
Scene Ref	1445	Rev no.	PL01
Dwg no.	1445/WDP/SCN/XX/00/DR A/00/001-A3/PL01		





Scene Ref. 1445 | Rev no. PL01
1445-SCN-XX-XX-Y5-A-90_001-A3

WOODSIDE PARADE, 262 WOODSIDE

 **SCENE**

// SceneArchitects.co.uk // 01245 440 302