

NOTE: Front elevation not shown as unaffected by proposed development.

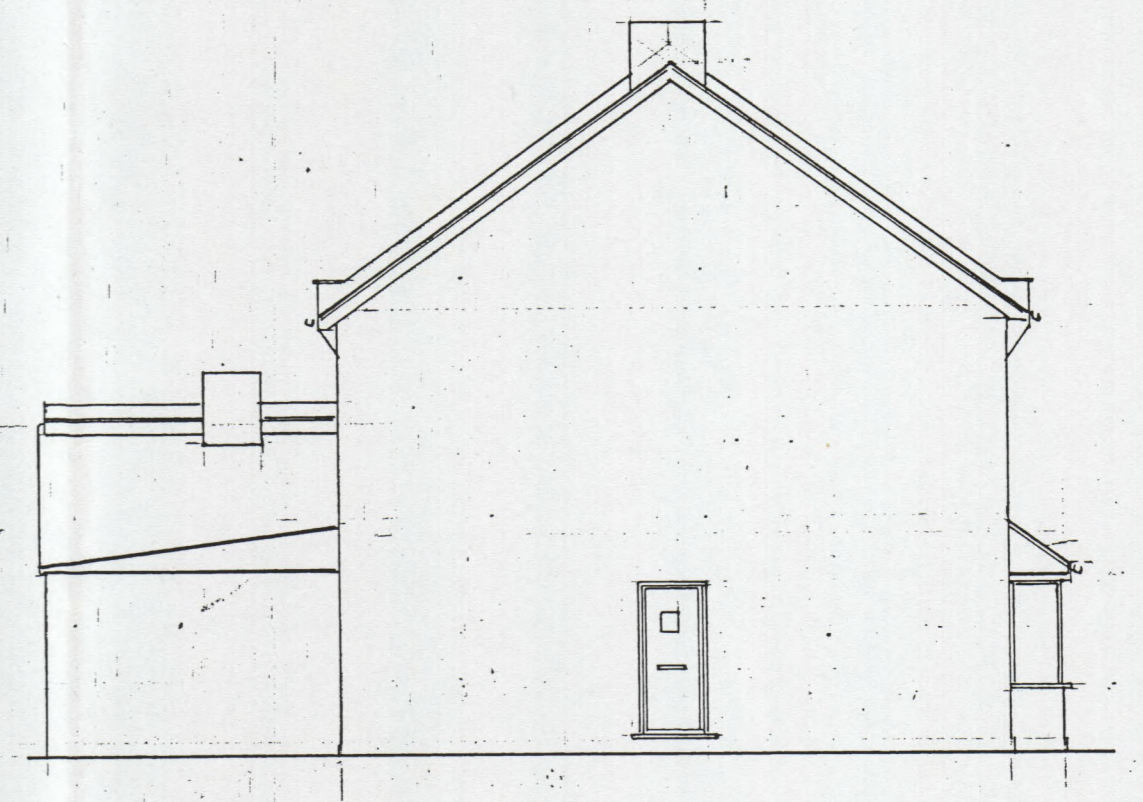
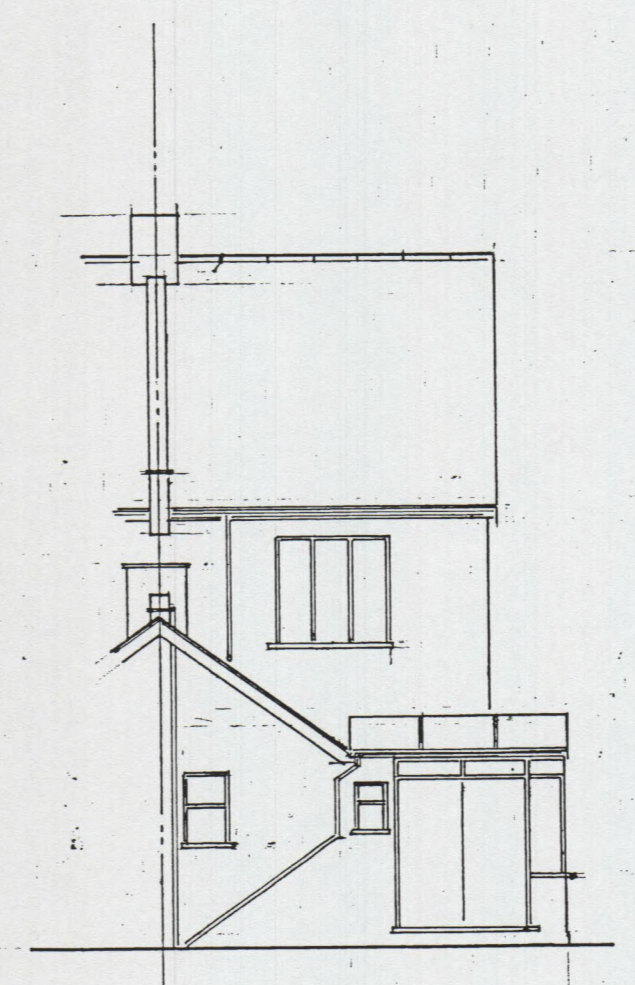
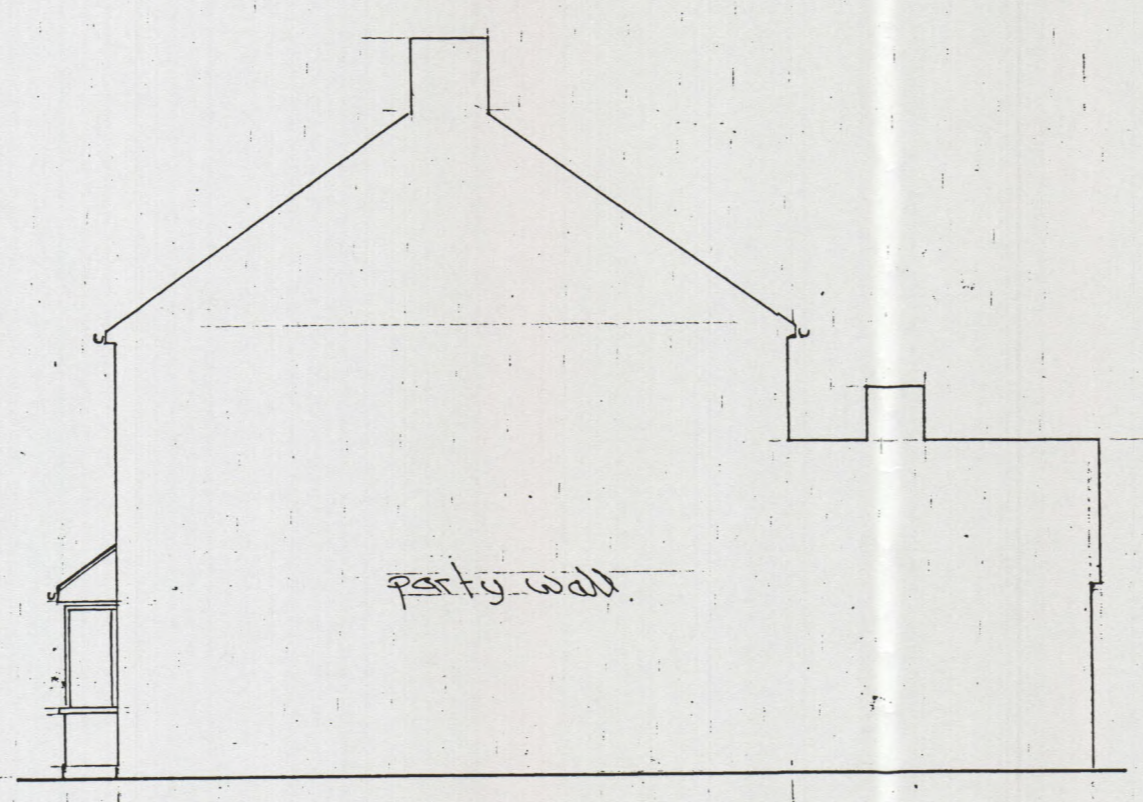
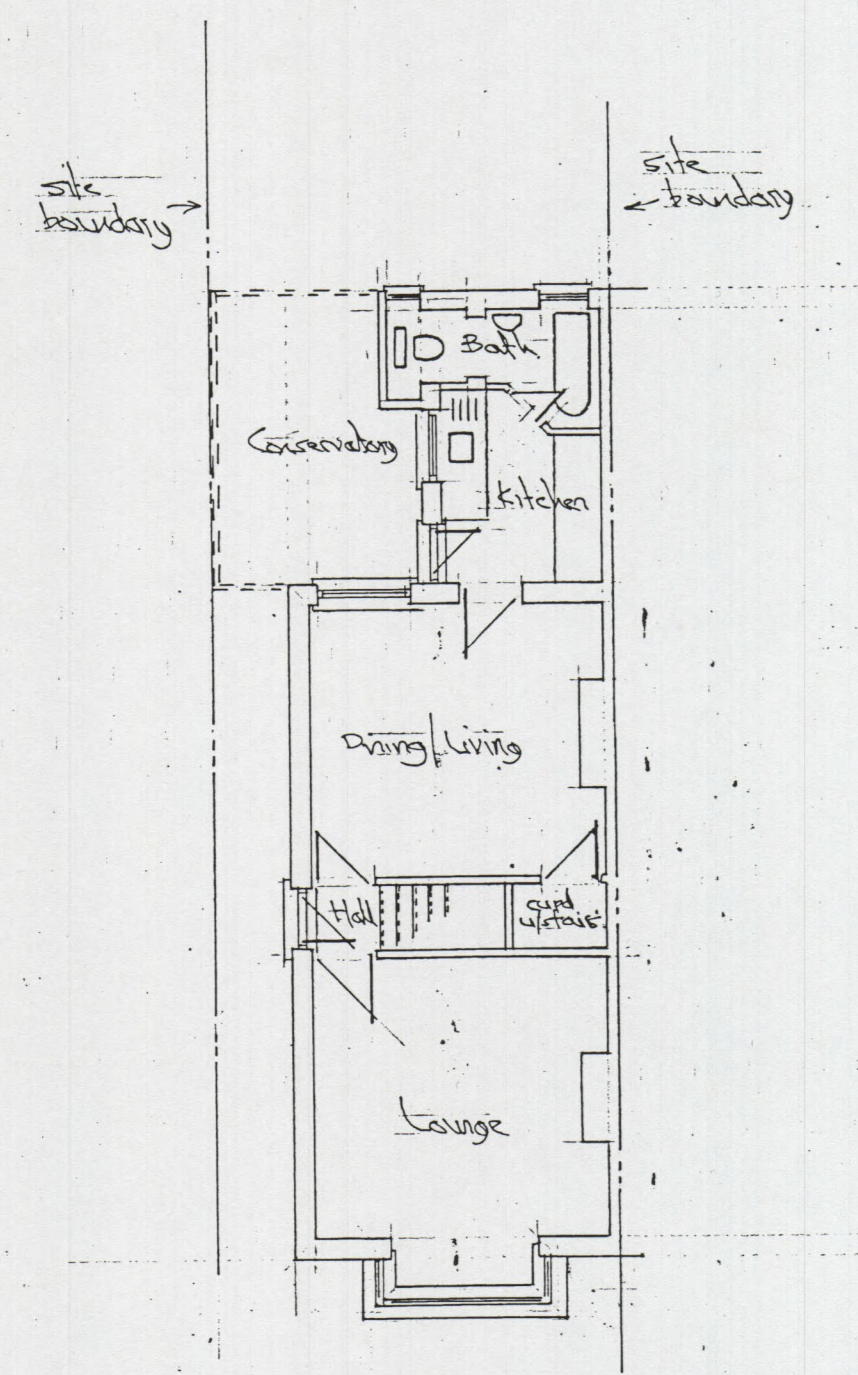

Existing Ground Floor Layout

Existing Side Elevation (unchanged)

Existing Rear Elevation

Existing Side Elevation

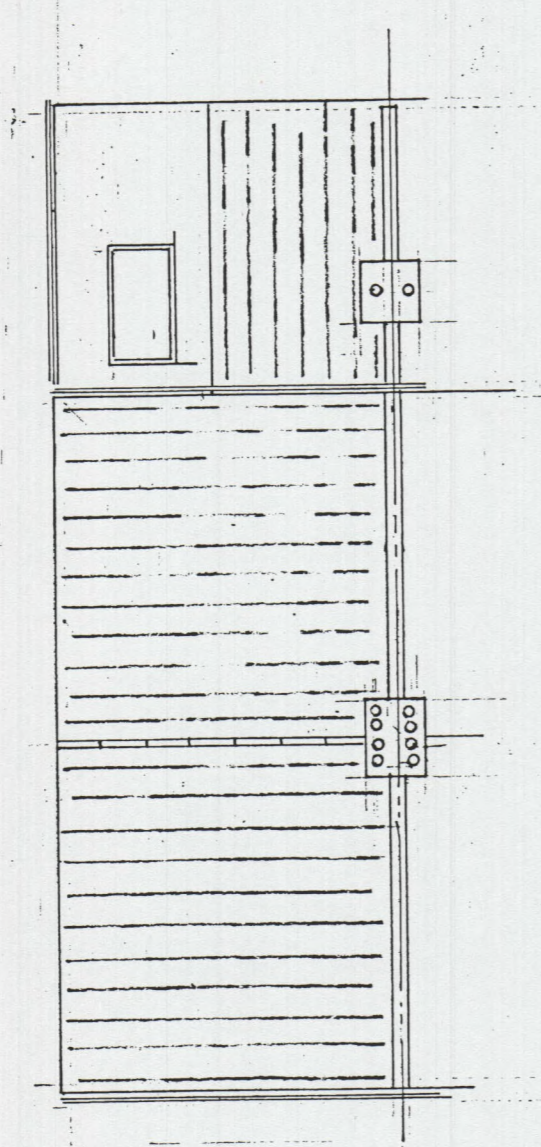
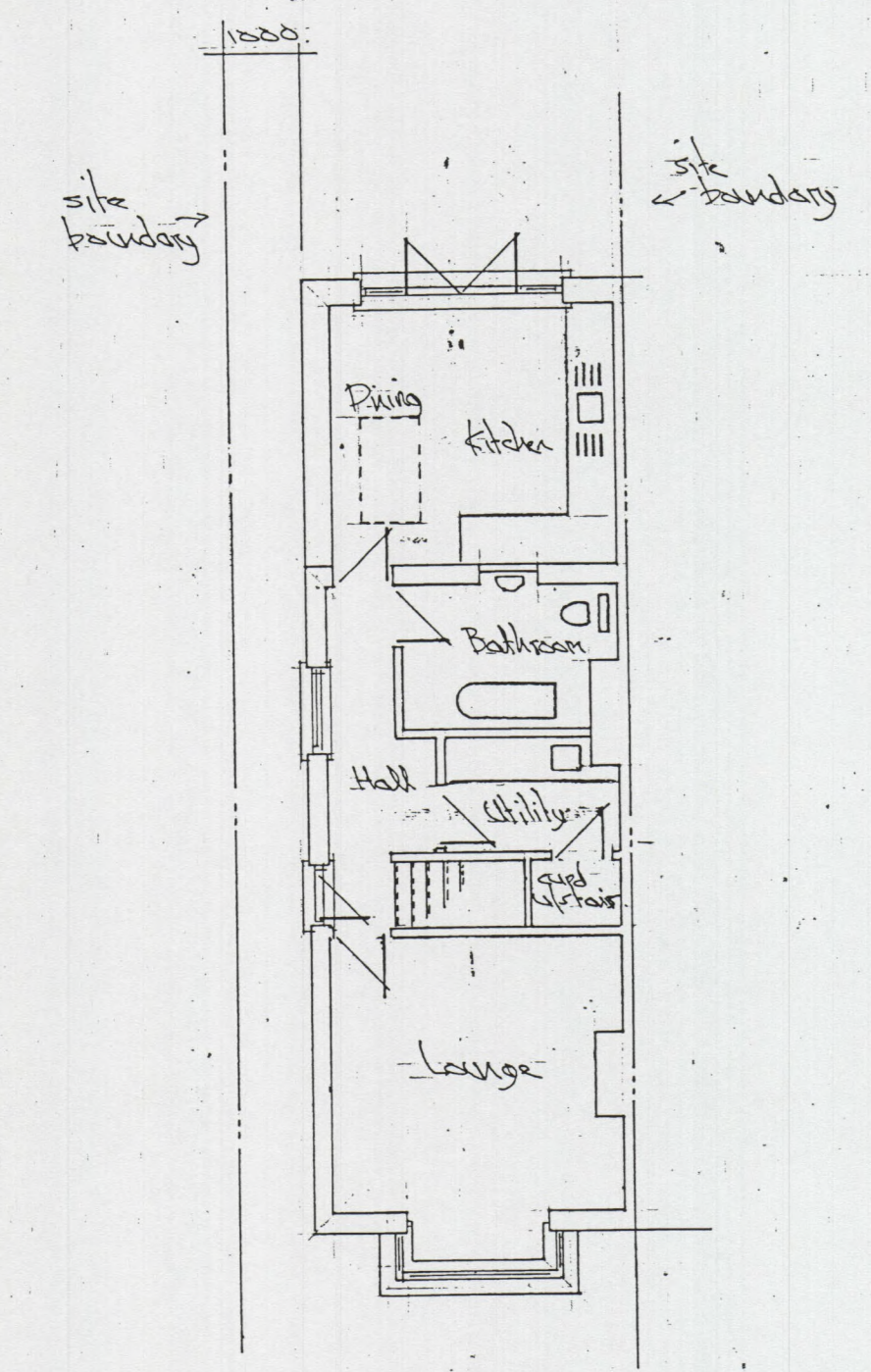

Proposed Ground Floor Layout

Proposed Roof Plan

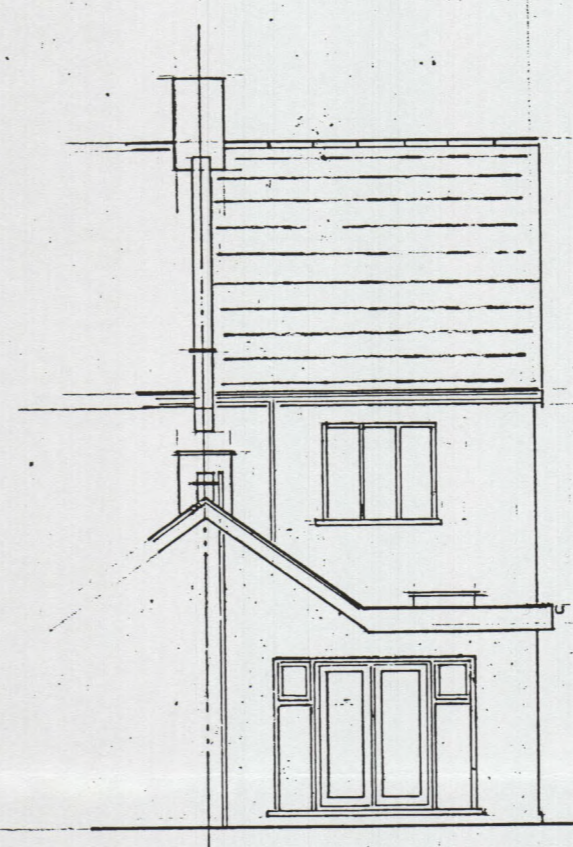

use double glazed windows/doors unit to match existing

2900

face brickwork matching existing to all elevations of extension.

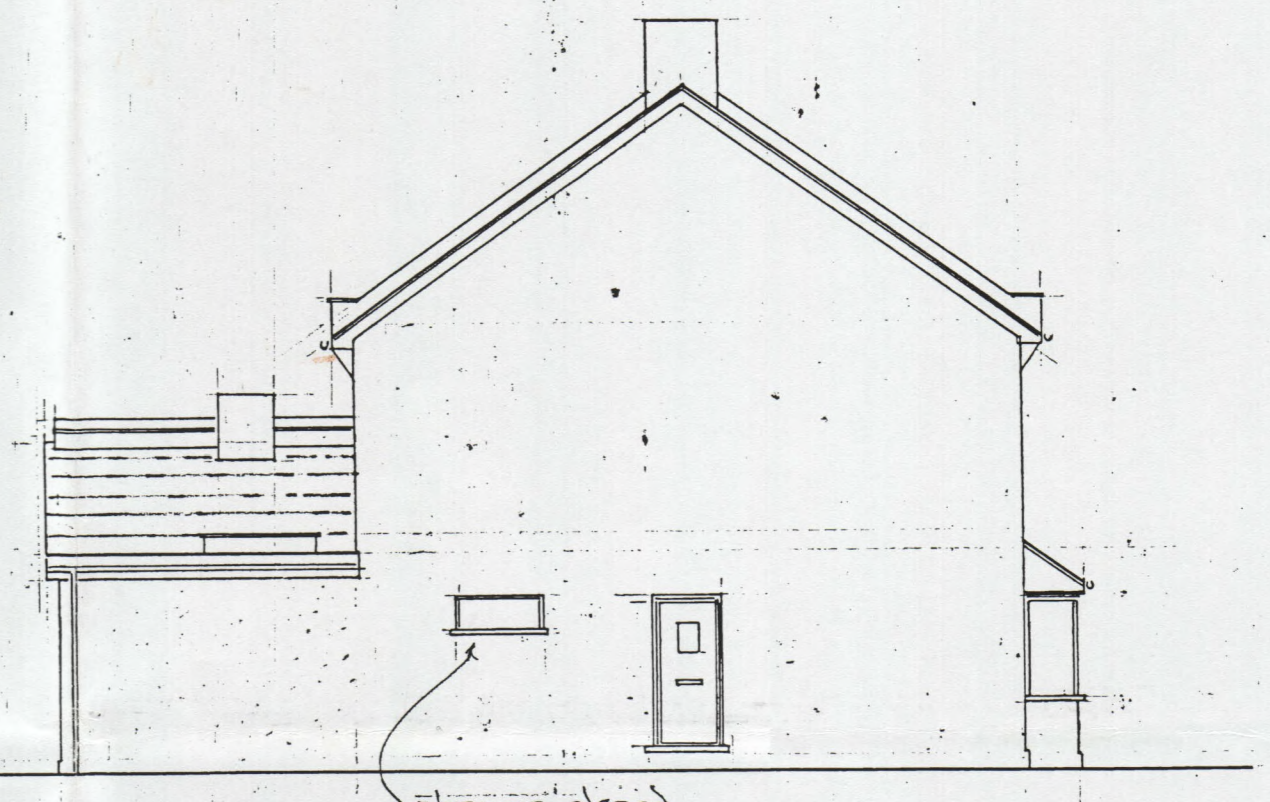

double glazed fixed window

Proposed Side Elevation

Proposed Rear Elevation

PROPOSED SINGLE STOREY REAR/SIDE EXTENSION AND INTERNAL ALTERATIONS.

owner: MS. S. VINCETT

site: 56 SILVERSEA DRIVE WESTCLIFF-ON-SEA

date: MAY 2024

scale: 1:100

revision:

draught: 01