

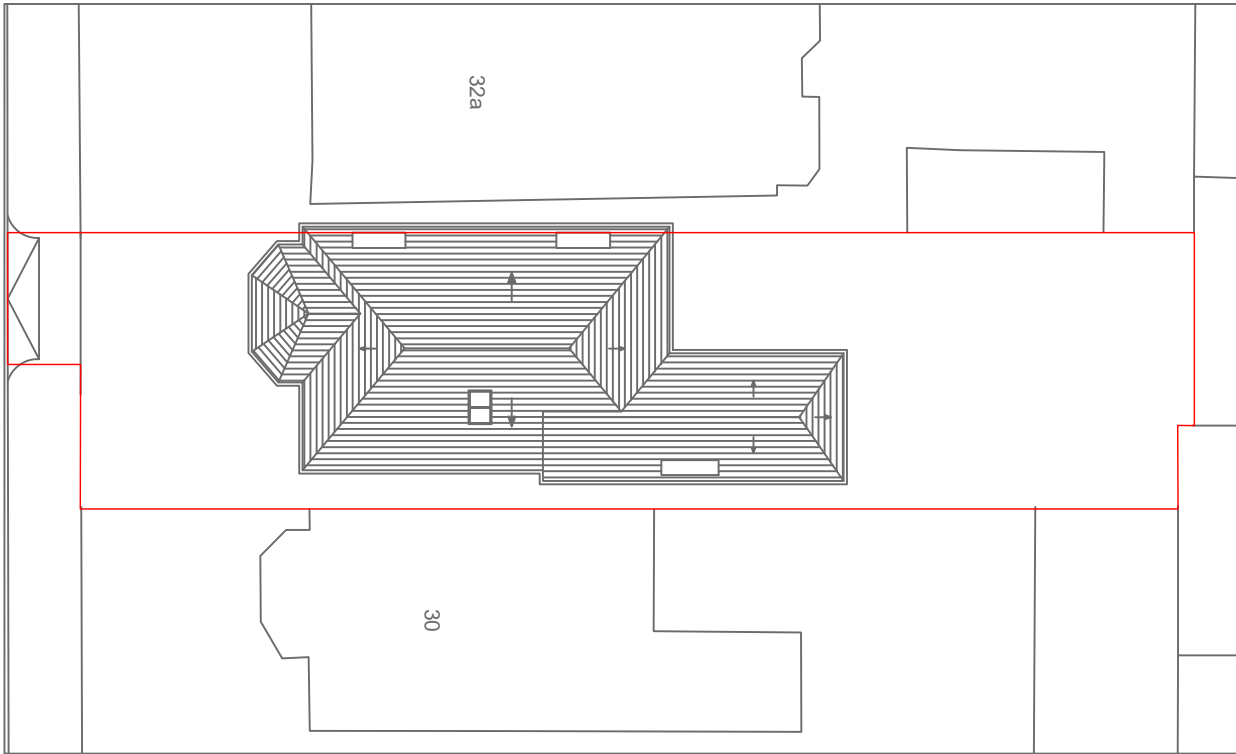

LOCATION PLAN

1:1250 @ A4

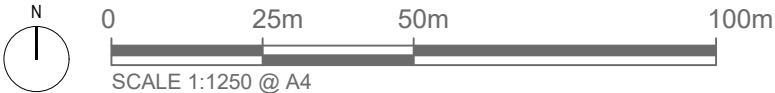

BLOCK PLAN

1:250 @ A4

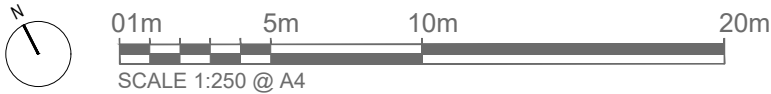

Address - Unit 4, Grosvenor Way, London E5 9ND
 Phone - 020 3781 8008
 E-mail - office@redwoodsprojects.co.uk
 Web - www.redwoodsprojects.co.uk
 Any errors on Dimensions to be reported to the Architect prior to commencement of Works.
 Dimensions and areas are based on survey information.
 This drawing is copyright © Redwoods Projects.
 All dimensions to be checked on site Prior work.

REFERENCE:	32 COBHAM RD, SS0 8EA, UK	
TITLE:	LOCATION AND BLOCK PLANS	
PROJECT No	2244	DATE: 21-03-2024
SHEET No	E 00	

NOTES:	
DRAWN BY	NAAB
EDITED BY	

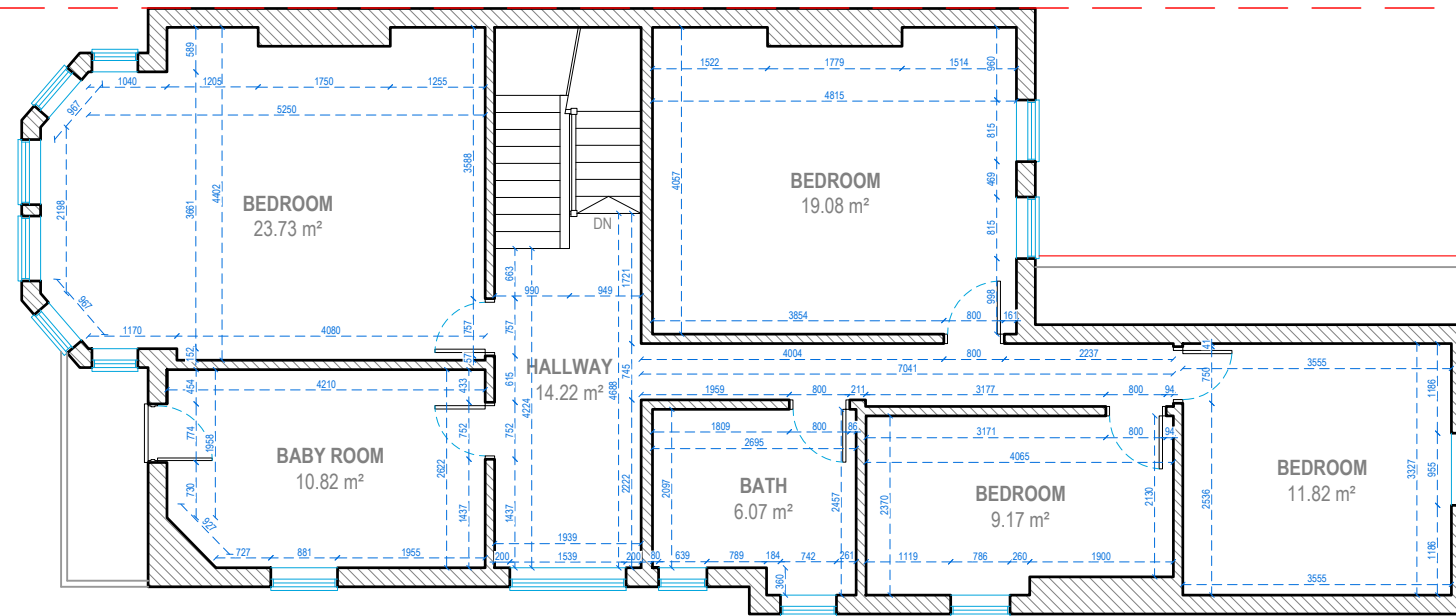

SEC A

SEC B

SEC A

SEC B

FIRST FLOOR

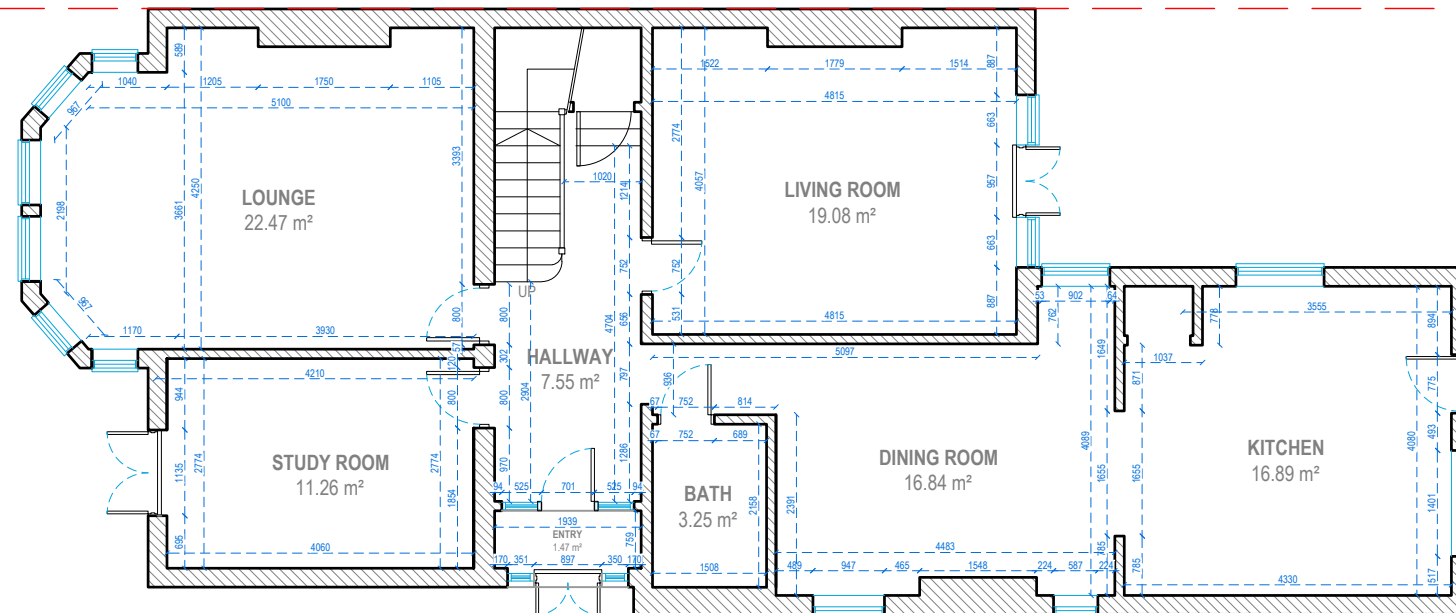

SEC A

SEC B

SEC A

SEC B

GROUND FLOOR



Address - Unit 4, Grosvenor Way, London E5 9ND
 Phone - 020 3781 8008
 E-mail - office@redwoodsprojects.co.uk
 Web - www.redwoodsprojects.co.uk

Any errors on Dimensions to be reported to the Architect prior to commencement of Works. Dimensions and areas are based on survey information. This drawing is copyright © Redwoods Projects. All dimensions to be checked on site Prior work.

REFERENCE: 32 COBHAM RD, SS0 8EA, UK

TITLE: EXISTING DRAWINGS
 FLOOR PLANS

PROJECT No: 2244 DATE: 15-08-2024

SHEET No: **E 01**



0 1 2 scale 5m 1:100 @A3

NOTES:

DRAWN BY: NAAB

EDITED BY:

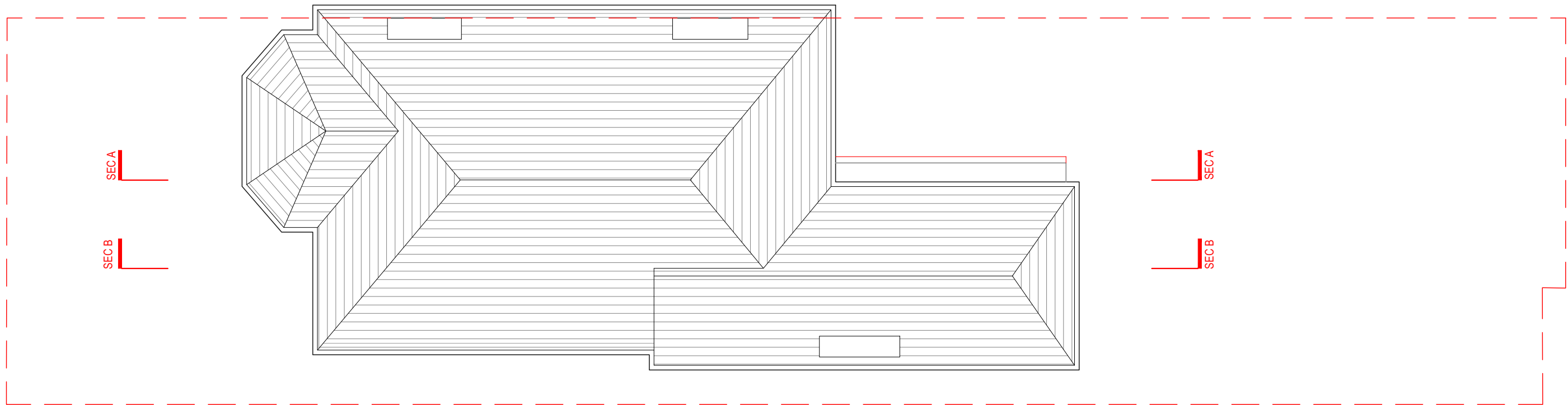

ROOF PLAN



Address - Unit 4, Grosvenor Way, London E5 9ND
 Phone - 020 3781 8008
 E-mail - office@redwoodsprojects.co.uk
 Web - www.redwoodsprojects.co.uk

Any errors on Dimensions to be reported to the Architect prior to commencement of Works.
 Dimensions and areas are based on survey information.
 This drawing is copyright © Redwoods Projects.
 All dimensions to be checked on site Prior work.

REFERENCE: 32 COBHAM RD, SS0 8EA, UK

TITLE: EXISTING DRAWINGS
 ROOF PLAN

PROJECT No 2244 DATE: 15-08-2024

SHEET No **E 02**



0 1 2 5m scale 1:100 @A3

NOTES:

DRAWN BY NAAB

EDITED BY

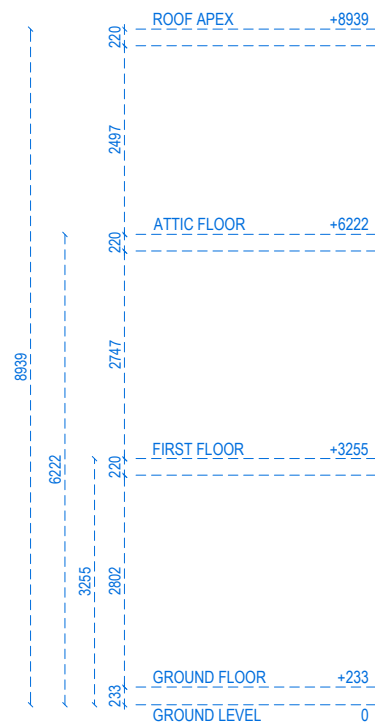

FRONT ELEVATION

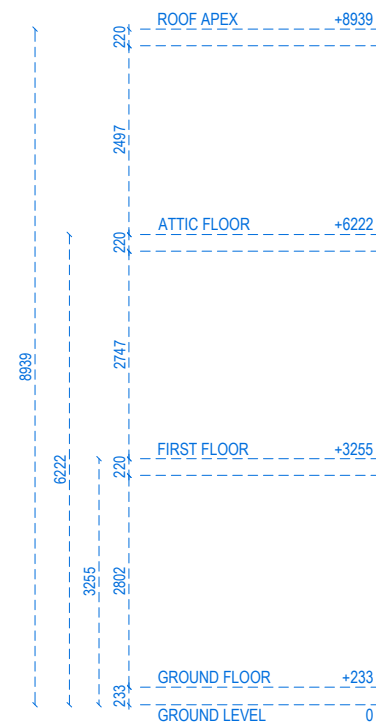

REAR ELEVATION



Address - Unit 4, Grosvenor Way, London E5 9ND
 Phone - 020 3781 8008
 E-mail - office@redwoodsprojects.co.uk
 Web - www.redwoodsprojects.co.uk
 Any errors on Dimensions to be reported to the Architect prior to commencement of Works.
 Dimensions and areas are based on survey information.
 This drawing is copyright © Redwoods Projects.
 All dimensions to be checked on site Prior work.

REFERENCE: 32 COBHAM RD, SS0 8EA, UK	
TITLE: EXISTING DRAWINGS ELEVATIONS	
PROJECT No 2244	DATE: 15-08-2024
SHEET No E 03	

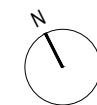

0 1 2 scale 5m 1:100 @A3

NOTES:	
DRAWN BY NAAB	EDITED BY



RIGHT SIDE ELEVATION



Address - Unit 4, Grosvenor Way, London E5 9ND
 Phone - 020 3781 8008
 E-mail - office@redwoodsprojects.co.uk
 Web - www.redwoodsprojects.co.uk

Any errors on Dimensions to be reported to the Architect prior to commencement of Works.
 Dimensions and areas are based on survey information.
 This drawing is copyright © Redwoods Projects.
 All dimensions to be checked on site Prior work.

REFERENCE: 32 COBHAM RD, SS0 8EA, UK	
TITLE: EXISTING DRAWINGS ELEVATION	
PROJECT No 2244	DATE: 15-08-2024
SHEET No E 04	

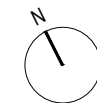

0 1 2 scale 5m 1:100 @A3

NOTES:	
DRAWN BY NAAB	EDITED BY

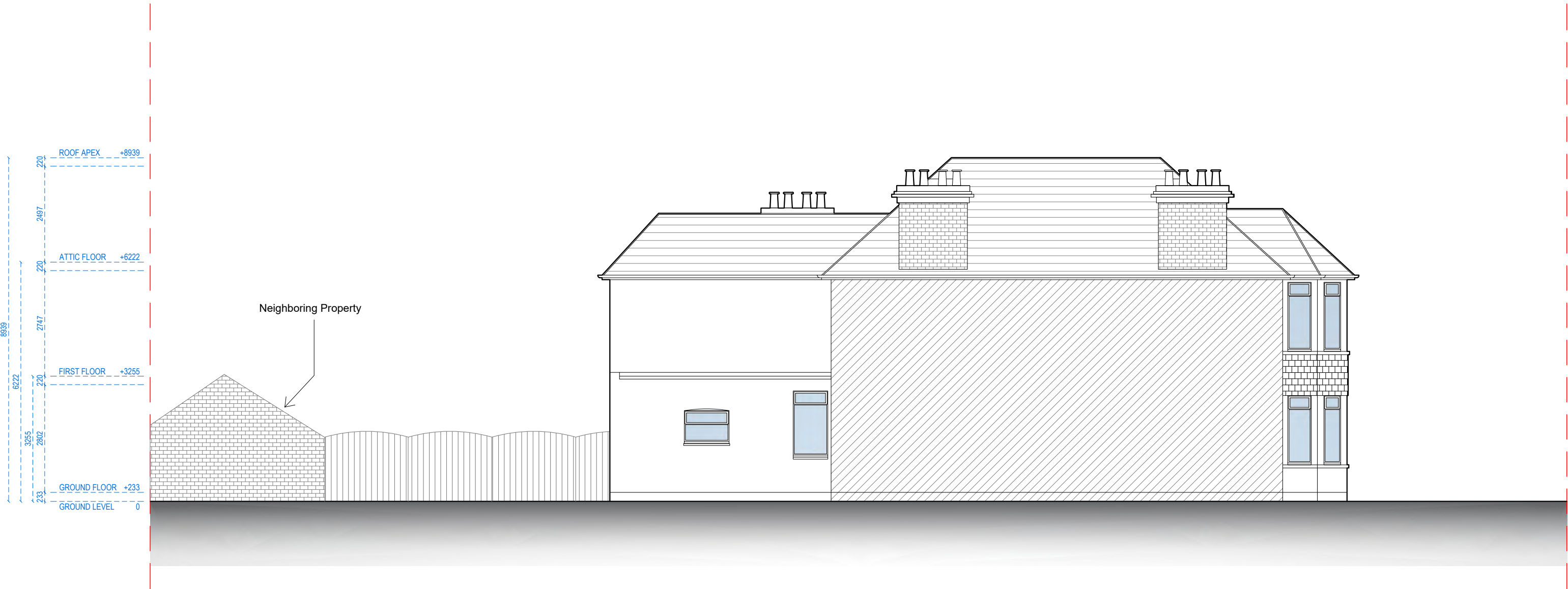

LEFT SIDE ELEVATION



Address - Unit 4, Grosvenor Way, London E5 9ND
 Phone - 020 3781 8008
 E-mail - office@redwoodsprojects.co.uk
 Web - www.redwoodsprojects.co.uk

Any errors on Dimensions to be reported to the Architect prior to commencement of Works.
 Dimensions and areas are based on survey information.
 This drawing is copyright © Redwoods Projects.
 All dimensions to be checked on site Prior work.

REFERENCE:	32 COBHAM RD, SS0 8EA, UK	
TITLE:	EXISTING DRAWINGS ELEVATION	
PROJECT No	2244	DATE: 15-08-2024
SHEET No	E 05	

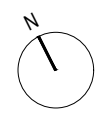

0 1 2 scale 5m 1:100 @A3

NOTES:	
DRAWN BY NAAB	EDITED BY

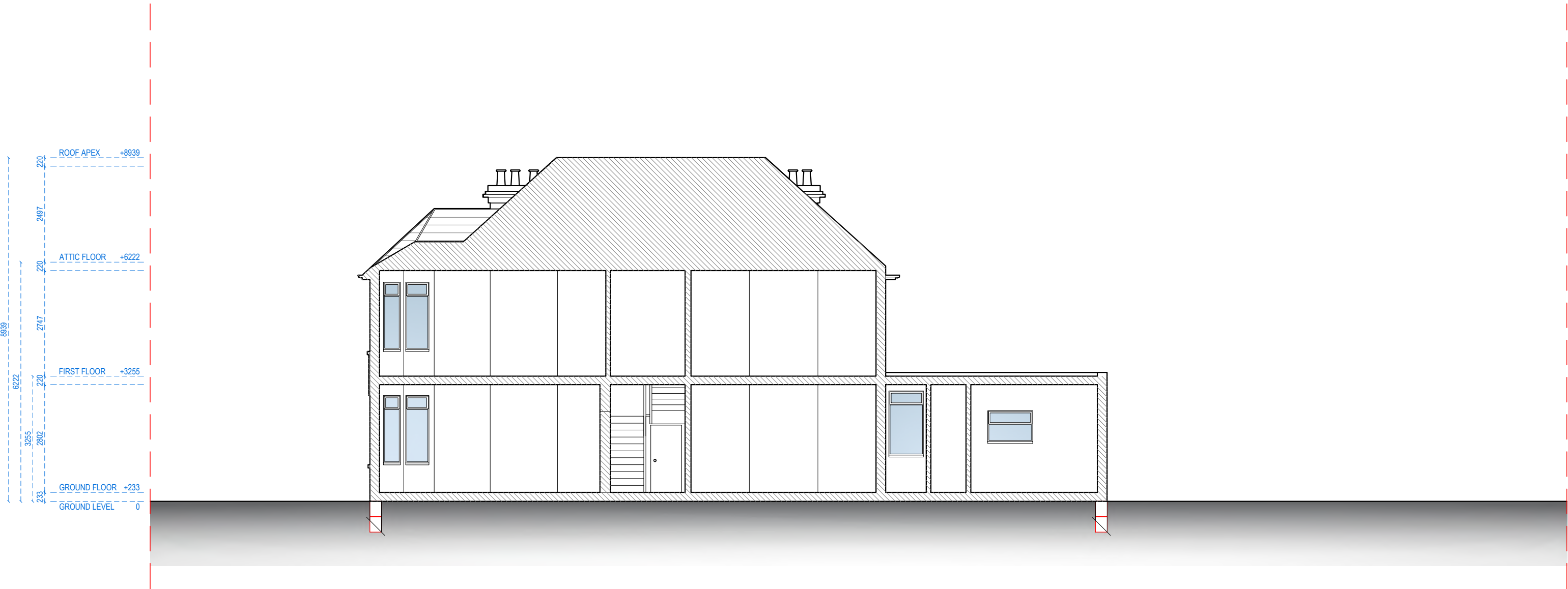

SECTION A - A



Address - Unit 4, Grosvenor Way, London E5 9ND
 Phone - 020 3781 8008
 E-mail - office@redwoodsprojects.co.uk
 Web - www.redwoodsprojects.co.uk

Any errors on Dimensions to be reported to the Architect prior to commencement of Works.
 Dimensions and areas are based on survey information.
 This drawing is copyright © Redwoods Projects.
 All dimensions to be checked on site Prior work.

REFERENCE: 32 COBHAM RD, SS0 8EA, UK

TITLE: EXISTING DRAWINGS SECTION

PROJECT No 2244 DATE: 15-08-2024

SHEET No **E 06**

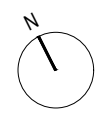

0 1 2 scale 5m 1:100 @A3

NOTES:

DRAWN BY NAAB EDITED BY

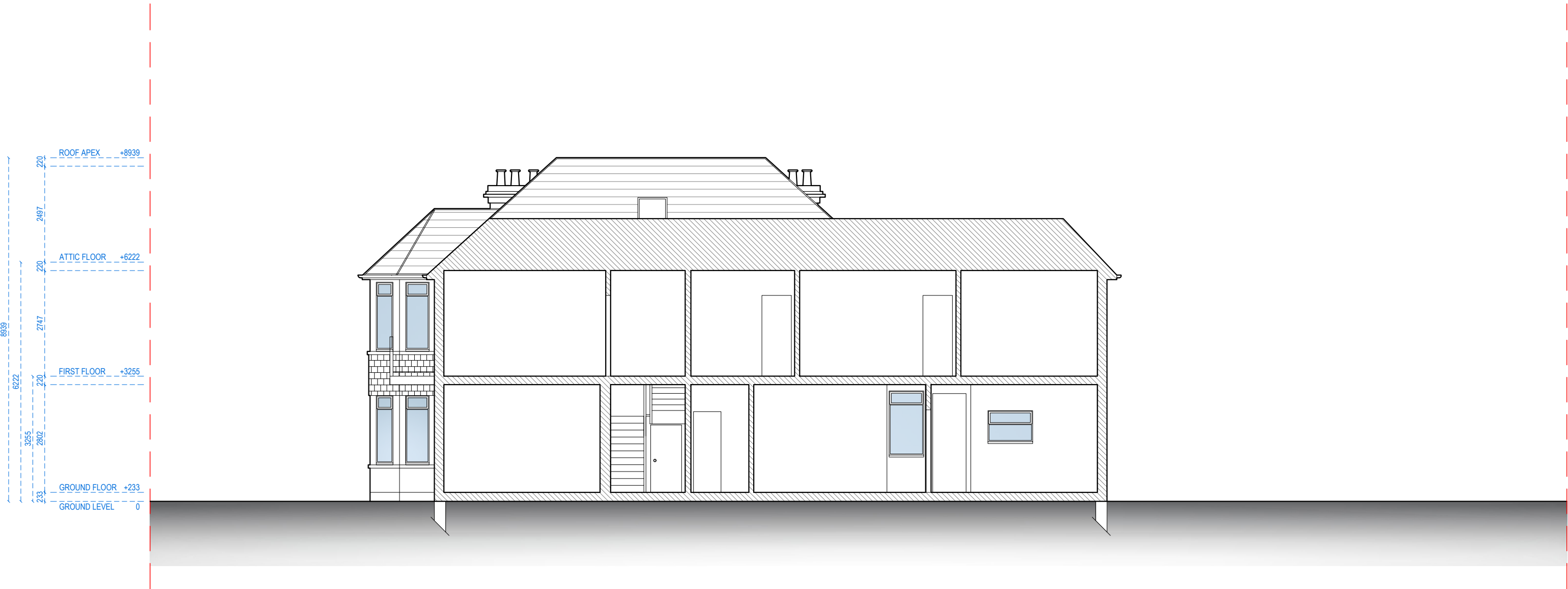

SECTION B - B



Address - Unit 4, Grosvenor Way, London E5 9ND
 Phone - 020 3781 8008
 E-mail - office@redwoodsprojects.co.uk
 Web - www.redwoodsprojects.co.uk
 Any errors on Dimensions to be reported to the Architect prior to commencement of Works.
 Dimensions and areas are based on survey information.
 This drawing is copyright © Redwoods Projects.
 All dimensions to be checked on site Prior work.

REFERENCE: 32 COBHAM RD, SS0 8EA, UK	
TITLE: EXISTING DRAWINGS SECTION	
PROJECT No 2244	DATE: 15-08-2024
SHEET No E 07	

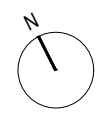

0 1 2 scale 5m 1:100 @A3

NOTES:	
DRAWN BY NAAB	EDITED BY

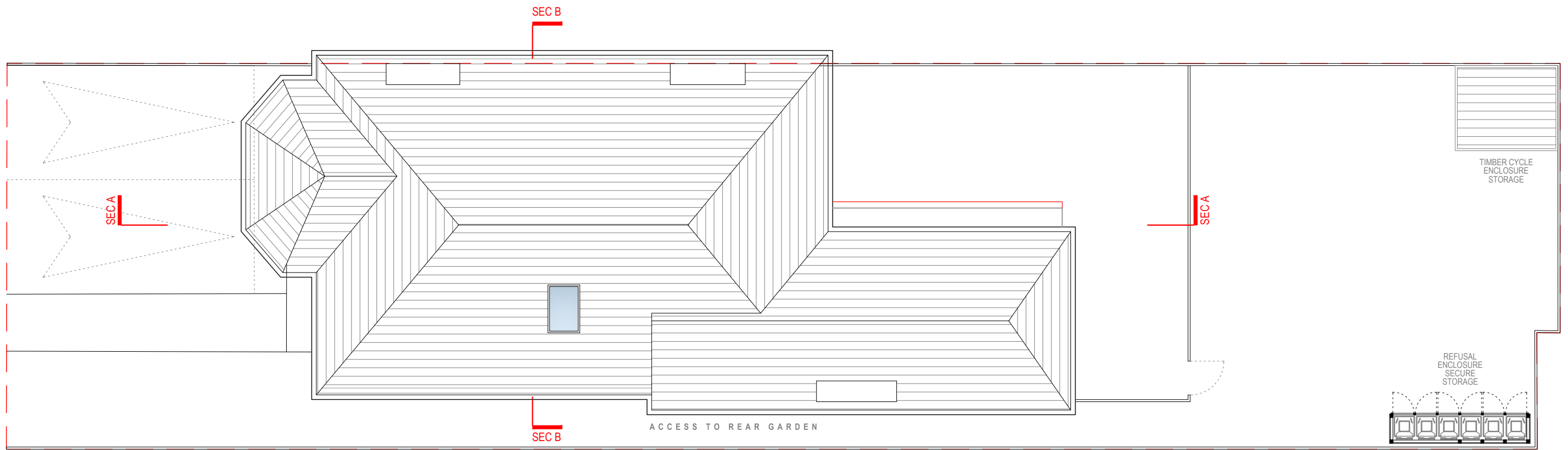

SITE PLAN



Address - Unit 4, Grosvenor Way, London E5 9ND
 Phone - 020 3781 8008
 E-mail - office@redwoodsprojects.co.uk
 Web - www.redwoodsprojects.co.uk

Any errors on Dimensions to be reported to the Architect prior to commencement of Works.
 Dimensions and areas are based on survey information.
 This drawing is copyright © Redwoods Projects.
 All dimensions to be checked on site Prior work.

REFERENCE:	32 COBHAM RD, SS0 8EA, UK	
TITLE:	PROPOSED DRAWINGS SITE PLAN	
PROJECT No	2244	DATE: 15-08-2024
SHEET No	P 01 - REV A	

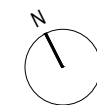

0 1 2 5m scale 1:100 @A3

NOTES:	
DRAWN BY NAAB	EDITED BY JJKC

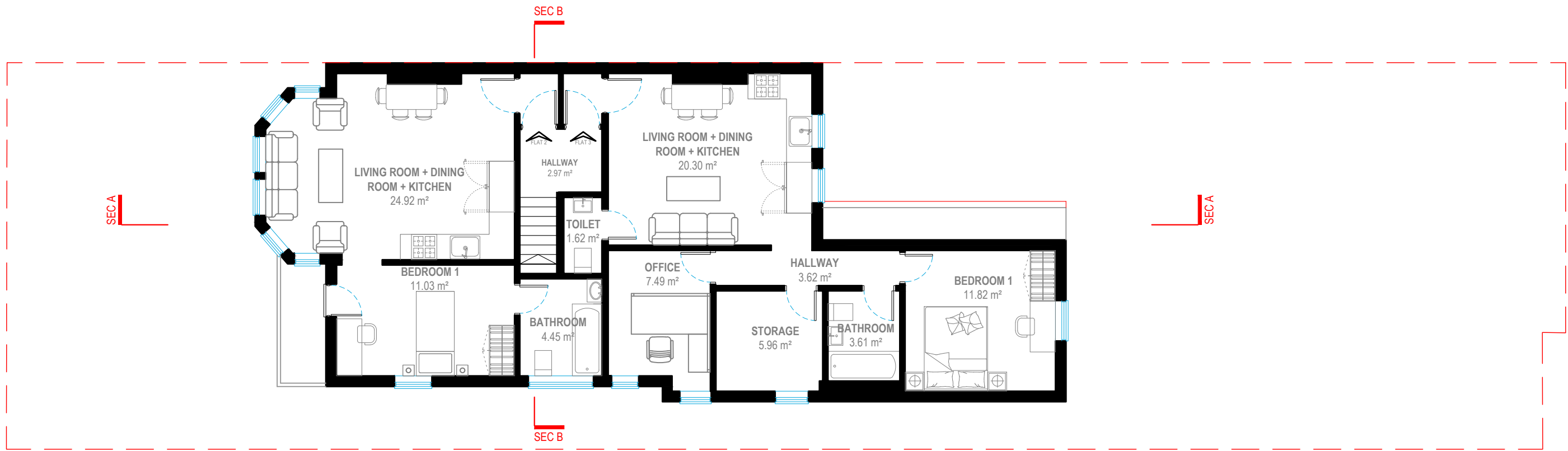

FIRST FLOOR

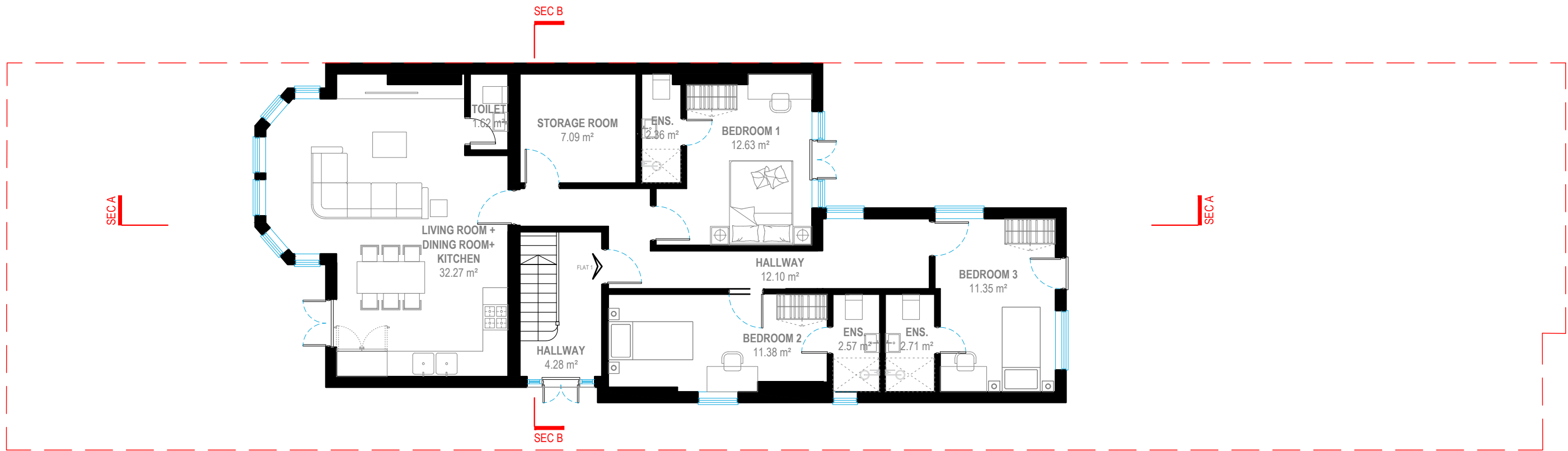

GROUND FLOOR



Address - Unit 4, Grosvenor Way, London E5 9ND
 Phone - 020 3781 8008
 E-mail - office@redwoodsprojects.co.uk
 Web - www.redwoodsprojects.co.uk
 Any errors on Dimensions to be reported to the Architect prior to commencement of Works.
 Dimensions and areas are based on survey information.
 This drawing is copyright © Redwoods Projects.
 All dimensions to be checked on site Prior work.

REFERENCE: 32 COBHAM RD, SS0 8EA, UK

TITLE: PROPOSED DRAWINGS
 FLOOR PLANS

PROJECT No: 2244 DATE: 15-08-2024

SHEET No: **P 02**



0 1 2 scale 5m 1:100 @A3

NOTES:

DRAWN BY: NAAB

EDITED BY: MH.KT

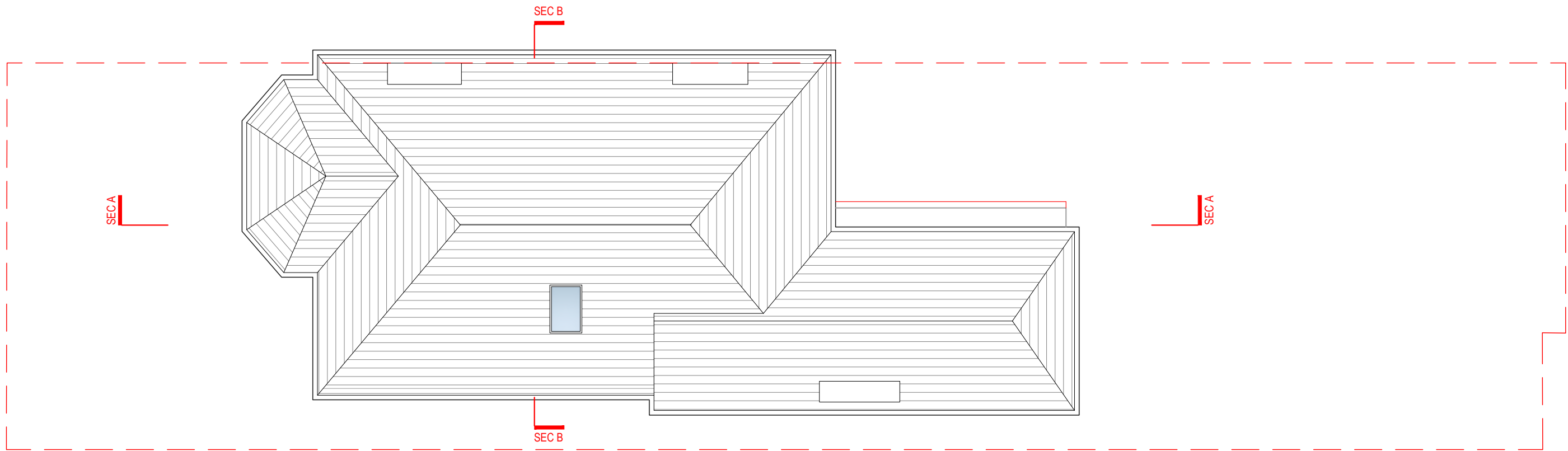

ROOF PLAN



Address - Unit 4, Grosvenor Way, London E5 9ND
 Phone - 020 3781 8008
 E-mail - office@redwoodsprojects.co.uk
 Web - www.redwoodsprojects.co.uk

Any errors on Dimensions to be reported to the Architect prior to commencement of Works.
 Dimensions and areas are based on survey information.
 This drawing is copyright © Redwoods Projects.
 All dimensions to be checked on site Prior work.

REFERENCE: 32 COBHAM RD, SS0 8EA, UK

TITLE: PROPOSED DRAWINGS
 ROOF PLAN

PROJECT No 2244 DATE: 15-08-2024

SHEET No **P 03**



0 1 2 5m scale 1:100 @A3

NOTES:

DRAWN BY NAAB

EDITED BY

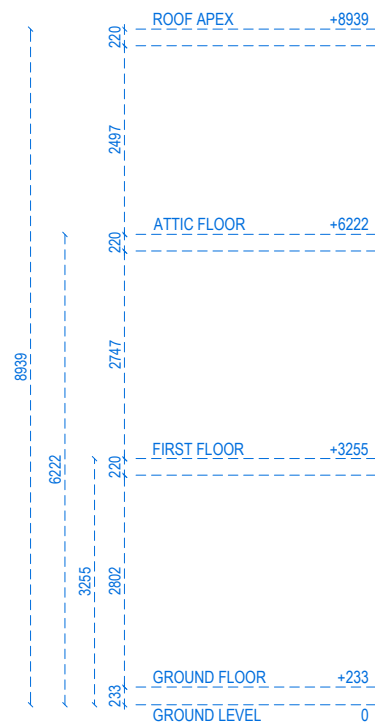

FRONT ELEVATION

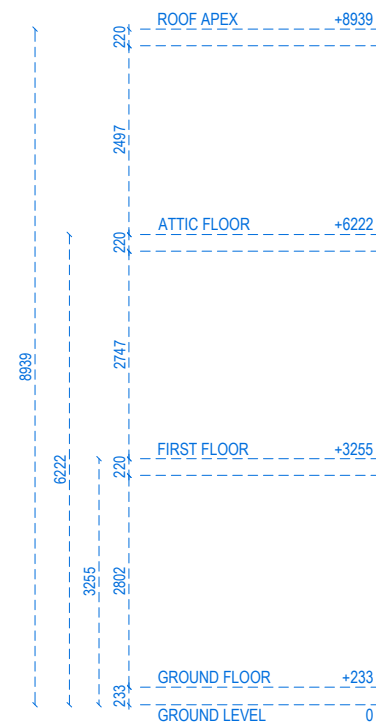

REAR ELEVATION



Address - Unit 4, Grosvenor Way, London E5 9ND
 Phone - 020 3781 8008
 E-mail - office@redwoodsprojects.co.uk
 Web - www.redwoodsprojects.co.uk
 Any errors on Dimensions to be reported to the Architect prior to commencement of Works.
 Dimensions and areas are based on survey information.
 This drawing is copyright © Redwoods Projects.
 All dimensions to be checked on site Prior work.

REFERENCE: 32 COBHAM RD, SS0 8EA, UK	
TITLE: PROPOSED DRAWINGS ELEVATIONS	
PROJECT No 2244	DATE: 15-08-2024
SHEET No P 04	

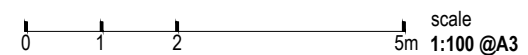
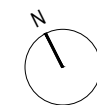

NOTES:	
DRAWN BY NAAB	EDITED BY



RIGHT SIDE ELEVATION



Address - Unit 4, Grosvenor Way, London E5 9ND
 Phone - 020 3781 8008
 E-mail - office@redwoodsprojects.co.uk
 Web - www.redwoodsprojects.co.uk

Any errors on Dimensions to be reported to the Architect prior to commencement of Works.
 Dimensions and areas are based on survey information.
 This drawing is copyright © Redwoods Projects.
 All dimensions to be checked on site Prior work.

REFERENCE: 32 COBHAM RD, SS0 8EA, UK	
TITLE: PROPOSED DRAWINGS ELEVATION	
PROJECT No 2244	DATE: 15-08-2024
SHEET No P 05	

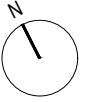

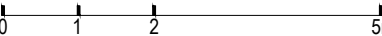

scale
5m 1:100 @A3

NOTES:	
DRAWN BY NAAB	EDITED BY

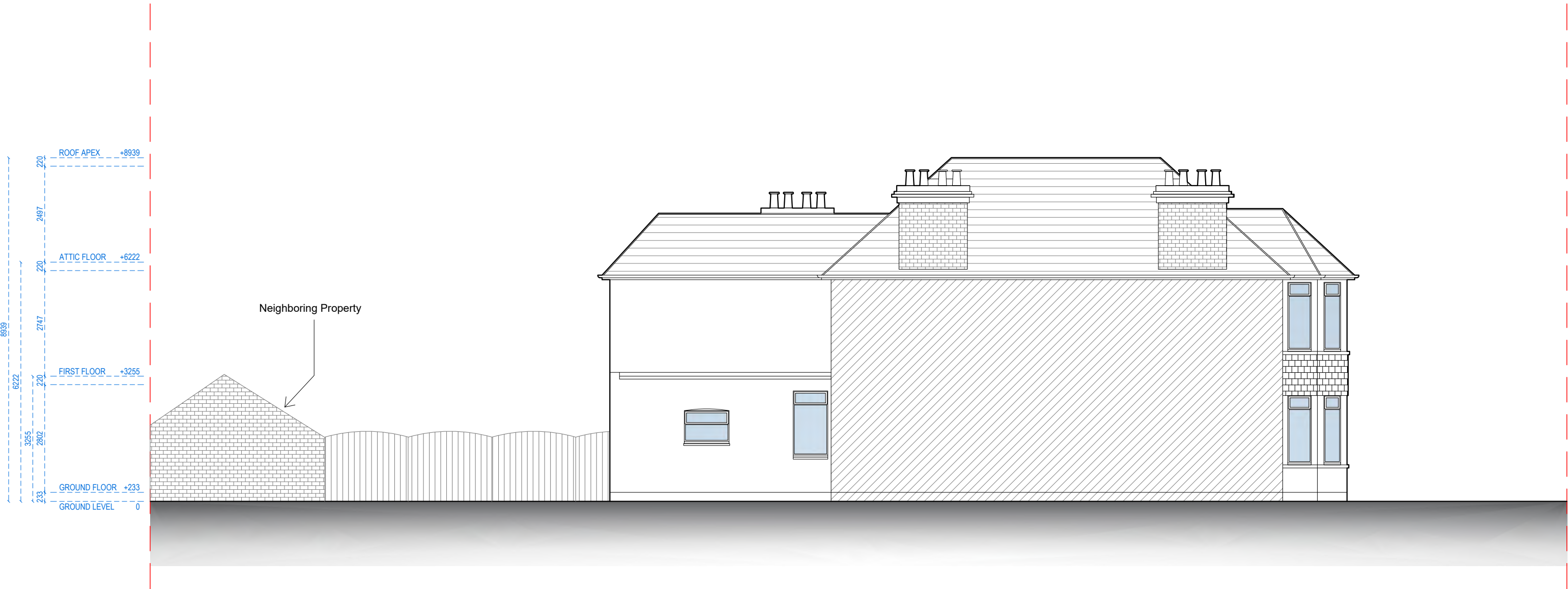

LEFT SIDE ELEVATION



Address - Unit 4, Grosvenor Way, London E5 9ND
 Phone - 020 3781 8008
 E-mail - office@redwoodsprojects.co.uk
 Web - www.redwoodsprojects.co.uk

Any errors on Dimensions to be reported to the Architect prior to commencement of Works.
 Dimensions and areas are based on survey information.
 This drawing is copyright © Redwoods Projects.
 All dimensions to be checked on site Prior work.

REFERENCE: 32 COBHAM RD, SS0 8EA, UK	
TITLE: PROPOSED DRAWINGS ELEVATION	
PROJECT No 2244	DATE: 15-08-2024
SHEET No P 06	

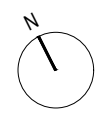

0 1 2 scale 5m 1:100 @A3

NOTES:	
DRAWN BY NAAB	EDITED BY

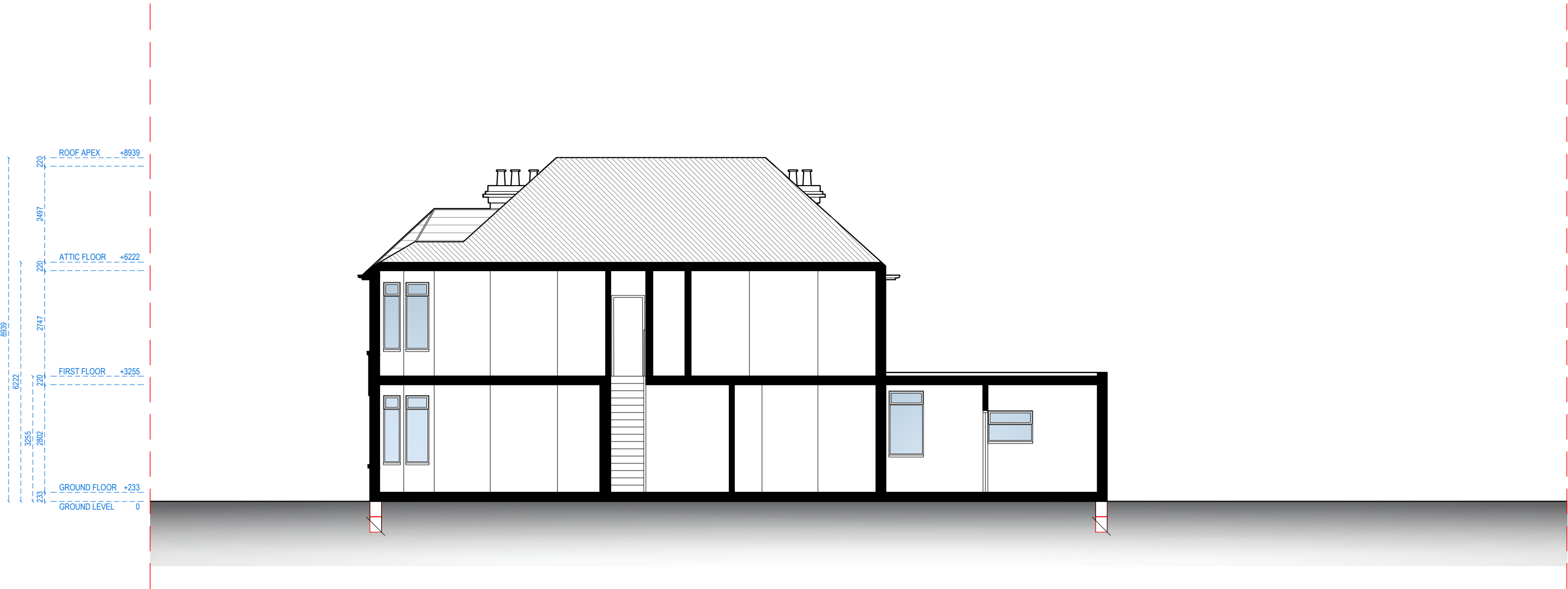

SECTION A - A



Address - Unit 4, Grosvenor Way, London E5 9ND
 Phone - 020 3781 8008
 E-mail - office@redwoodsprojects.co.uk
 Web - www.redwoodsprojects.co.uk
 Any errors on Dimensions to be reported to the Architect prior to commencement of Works.
 Dimensions and areas are based on survey information.
 This drawing is copyright © Redwoods Projects.
 All dimensions to be checked on site Prior work.

REFERENCE: 32 COBHAM RD, SS0 8EA, UK	
TITLE: PROPOSED DRAWINGS SECTION	
PROJECT No 2244	DATE: 15-08-2024
SHEET No P 07	

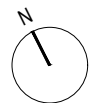

0 1 2 5m scale 1:100 @A3

NOTES:	
DRAWN BY NAAB	EDITED BY MH.KT

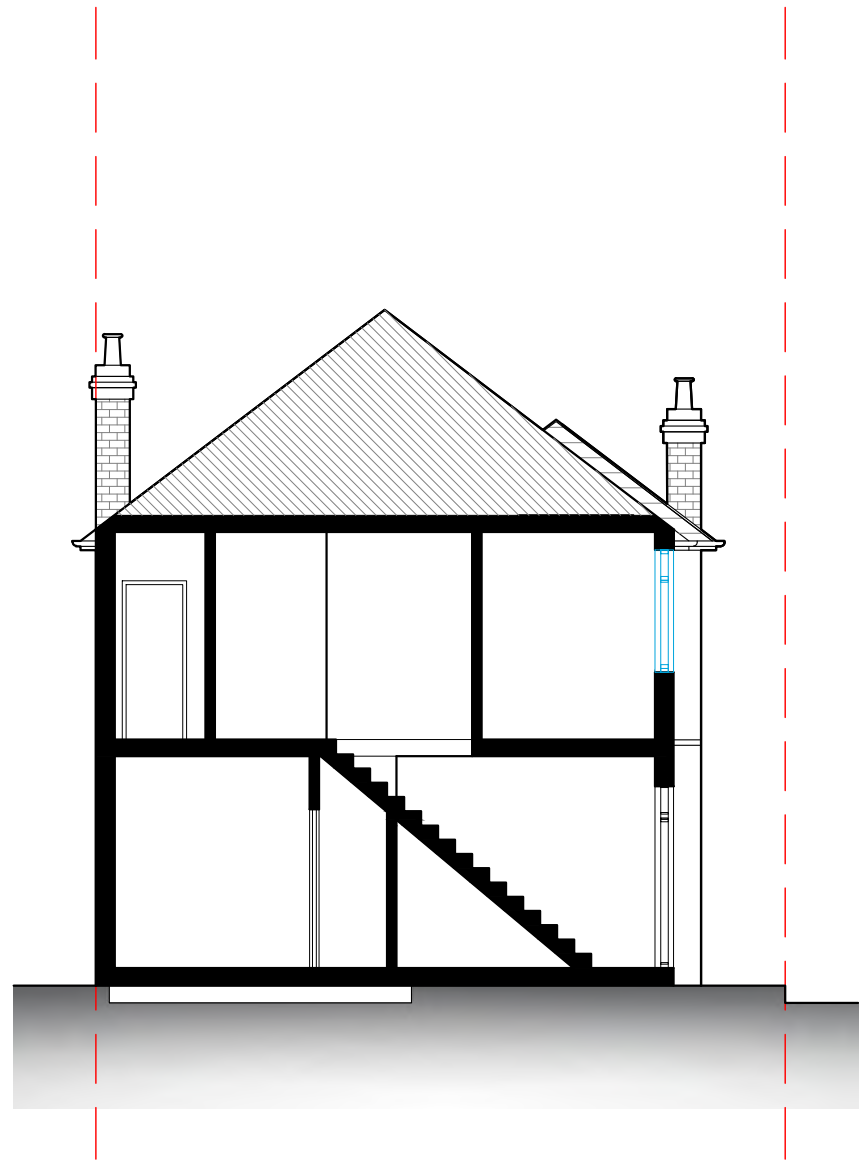
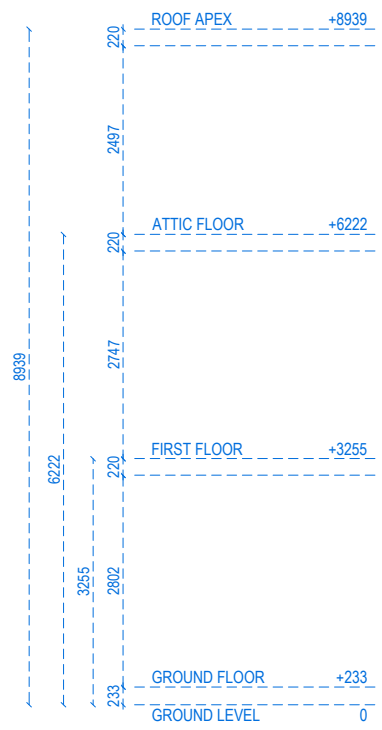

SECTION B - B



Address - Unit 4, Grosvenor Way, London E5 9ND
 Phone - 020 3781 8008
 E-mail - office@redwoodsprojects.co.uk
 Web - www.redwoodsprojects.co.uk
 Any errors on Dimensions to be reported to the Architect prior to commencement of Works.
 Dimensions and areas are based on survey information.
 This drawing is copyright © Redwoods Projects.
 All dimensions to be checked on site Prior work.

REFERENCE: 32 COBHAM RD, SS0 8EA, UK	
TITLE: PROPOSED DRAWINGS SECTION	
PROJECT No 2244	DATE: 15-08-2024
SHEET No P 08	

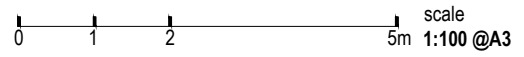
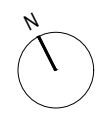

NOTES:	
DRAWN BY NAAB	EDITED BY