

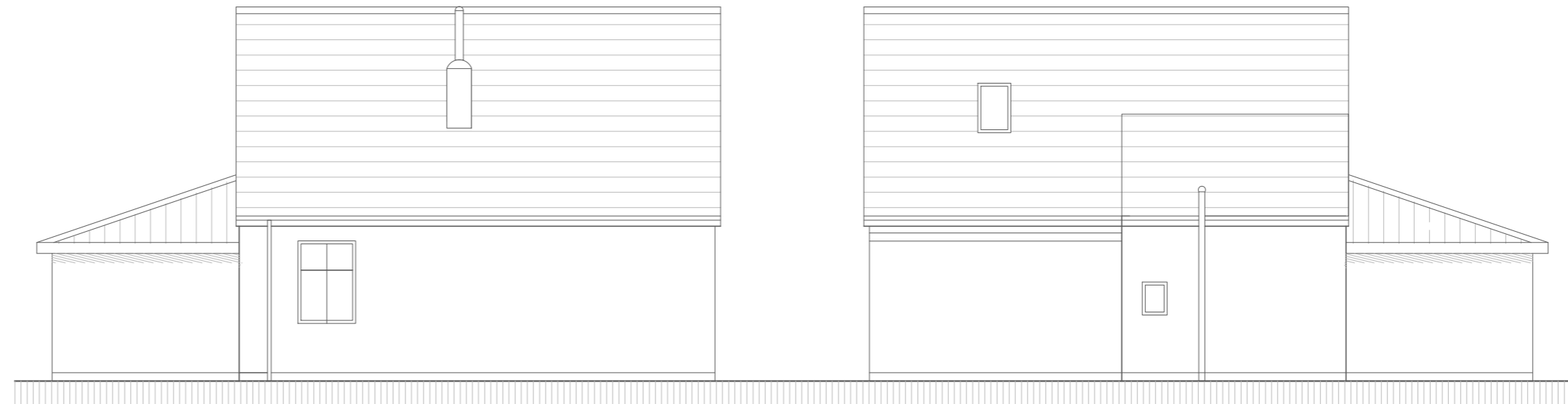

Existing East Elevation 1:100@A2



Existing South Elevation 1:100@A2

Existing North Elevation 1:100@A2

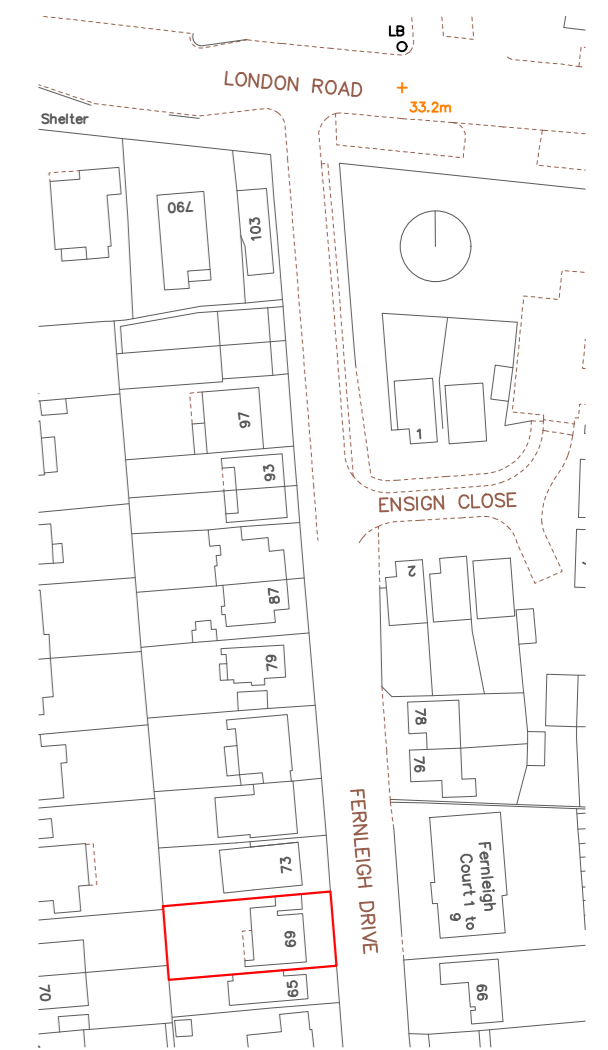

Existing Location Plan 1:1250@A2

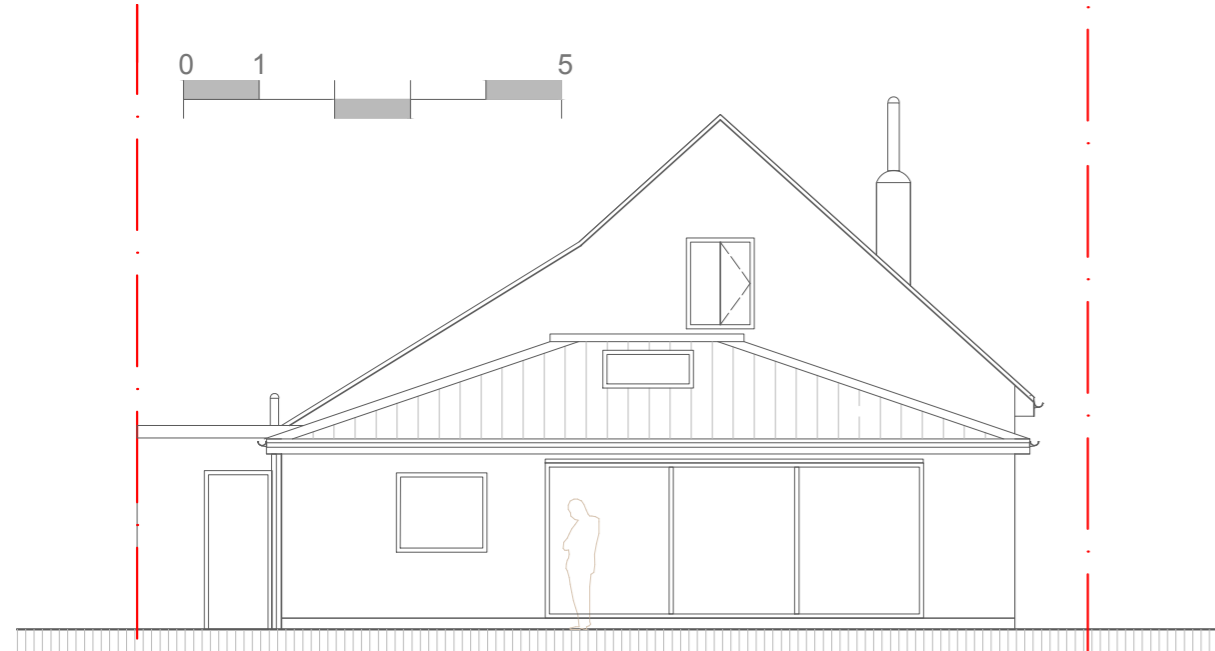

Existing West Elevation 1:100@A2

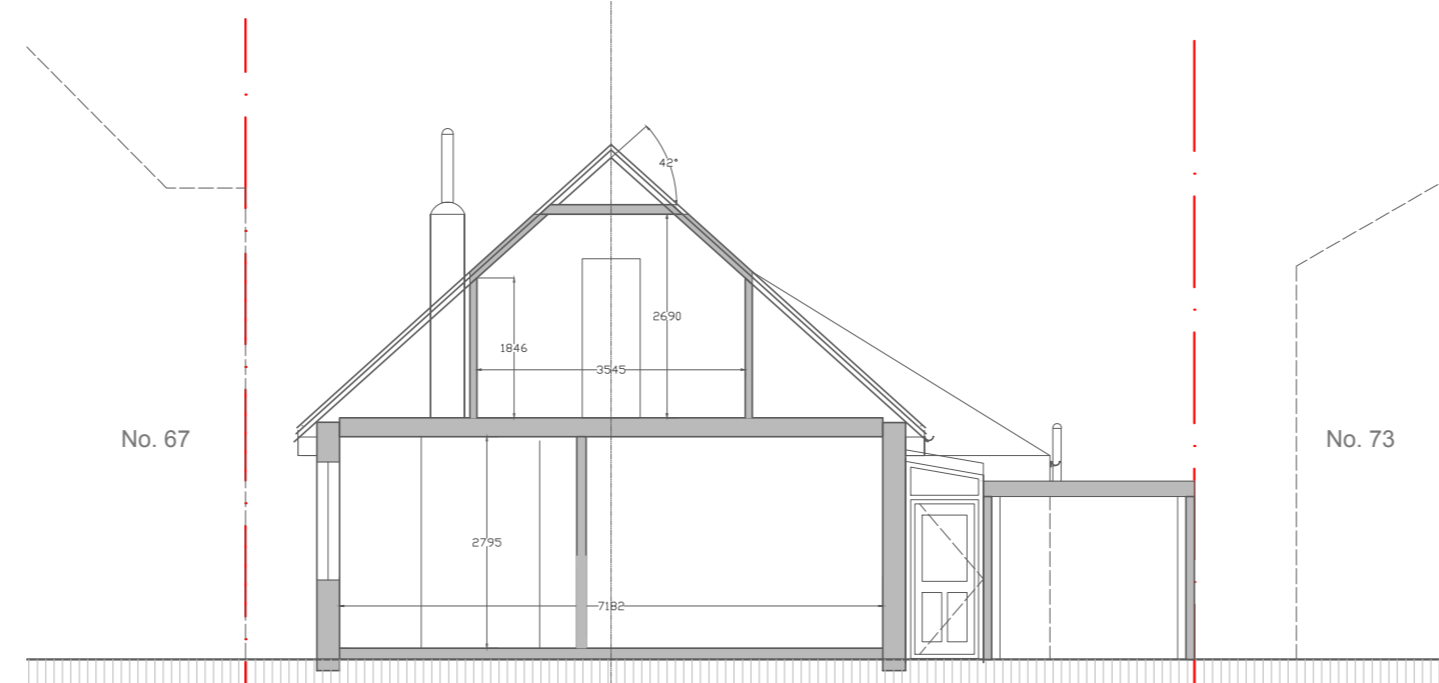

Existing Section A-A 1:100@A2

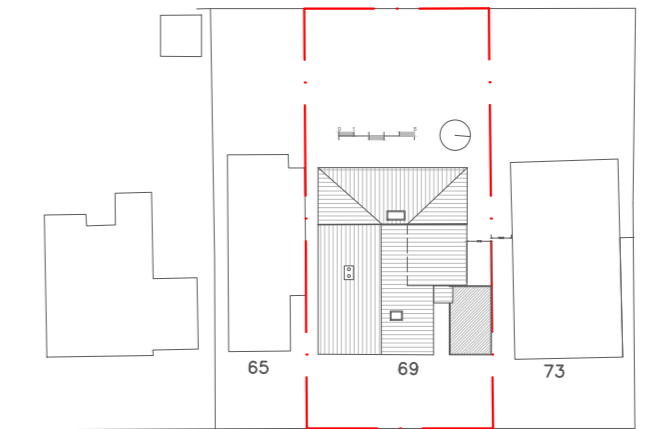

Existing Block Plan 1:500@A2

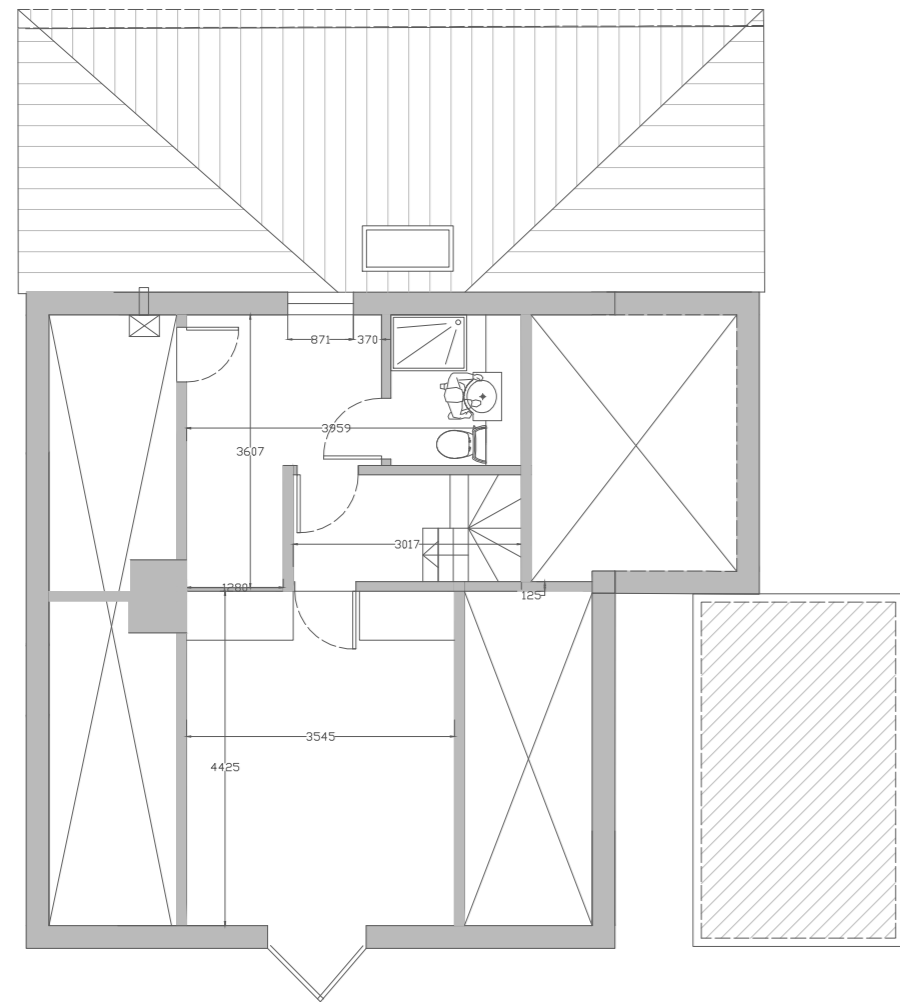

Existing First Floor GA 1:100@A2

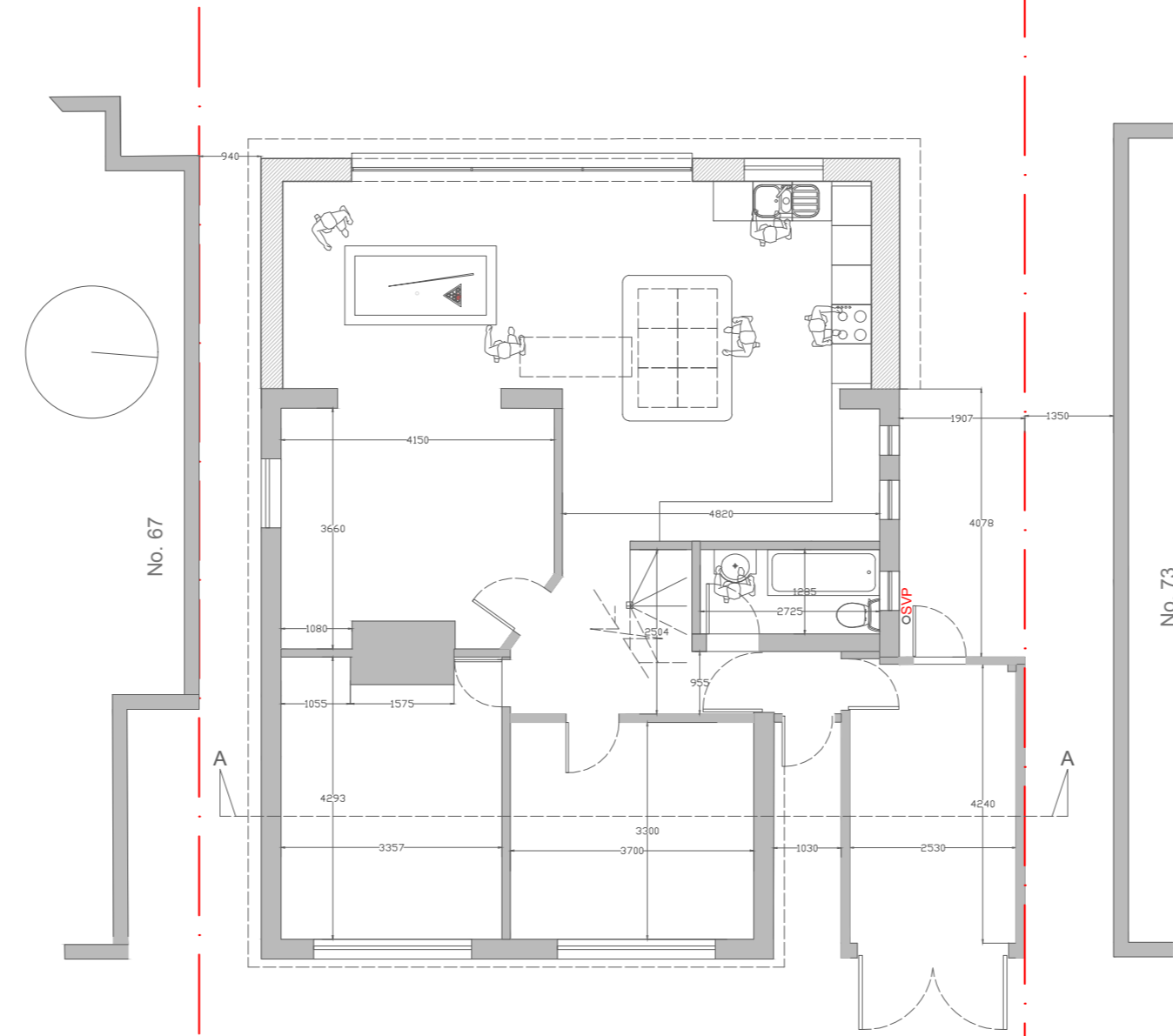

Existing Ground Floor GA 1:100@A2

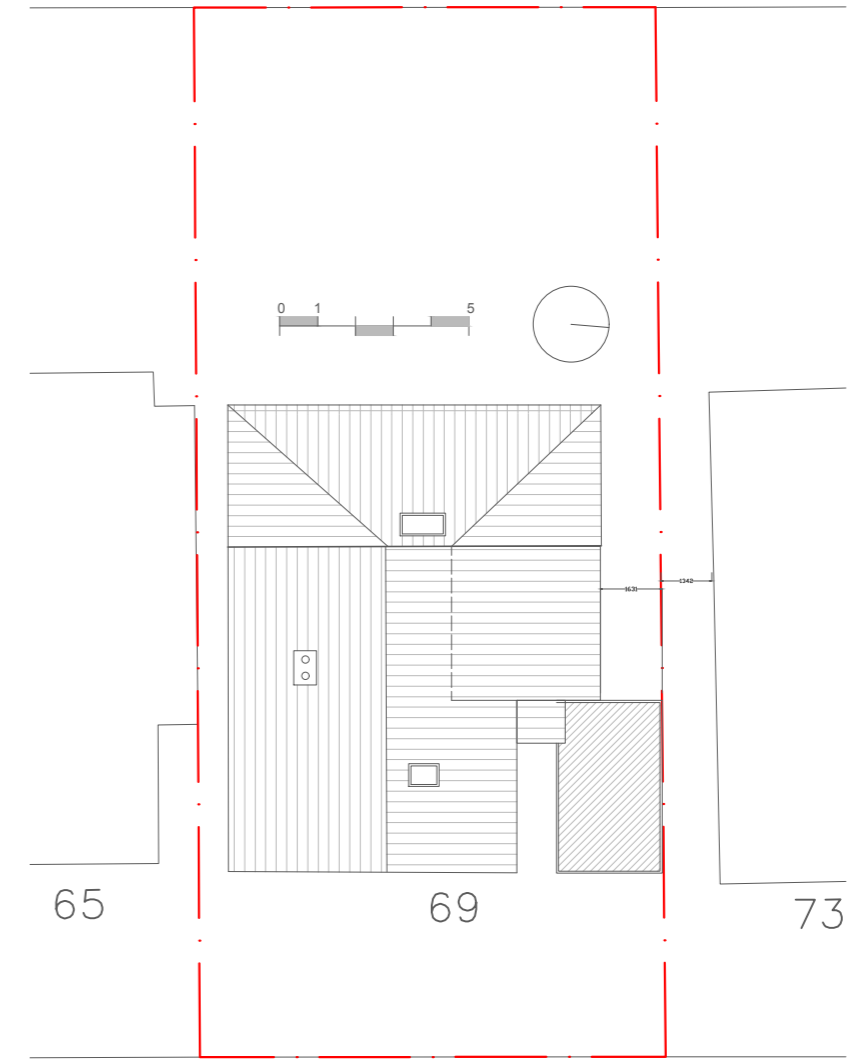

Existing Site Plan 1:200@A2

Revision:
A - 27-12-24 - RL - PLANNING COMMENTS ADDED

Drawing Status: **PLANNING**

N.B. DO NOT SCALE FROM THIS DRAWING. ALL DIMENSIONS ARE INDICATIVE ONLY AND SUBJECT TO ON-SITE PARAMETERS. CONFIRM ANY DISCREPANCIES WITH THE ARCHITECTURAL TECHNOLOGIST BEFORE COMMENCING WITH CONSTRUCTION.

ALL CONSTRUCTION & MATERIALS TO COMPLY WITH THE CURRENT BUILDING REGULATIONS AND BRITISH STANDARDS.

THE CDM REGULATIONS 2015 ARE AN ESSENTIAL PART OF DESIGN AND CONSTRUCTION. HEALTH & SAFETY MUST BE AN INTEGRAL PART OF DAY-TO-DAY PLANNING. WHERE NECESSARY A PRINCIPLE DESIGNER/CONTRACTOR WILL BE APPOINTED TO PERFORM RISK ASSESSMENT PLANNING. REFER TO THE HEALTH & SAFETY FILE FOR INFORMATION.

Longstaff Associates can not be held responsible for construction practice & quality where we are not appointed to oversee and project manage on site construction.

Longstaff design associates
 chartered architectural technologists
 architecture - design - planning - surveying - feasibility

Studio 42
 Leigham Court Drive
 Leigh-on-Sea - Essex - SS9 1PU
 T: 07740 291951
 E: richard.longstaff@icloud.com

CIAT

Project Details:
**Proposed House Adaptation:
 69 Fernleigh Drive
 Leigh-on-Sea
 Essex - SS91LG**

Title: Existing measured drawings

Contract No: 2369FD | Date origin: Dec 2023 | Scale: 1:100@A2
 Date of plot: 27-12-24

Client Ref: Mr J. Paul | Drawn: RL | Checked:

Drawing No: 23-69FD-001 | Revision No: **A**