

Proposed Elevations - 1100

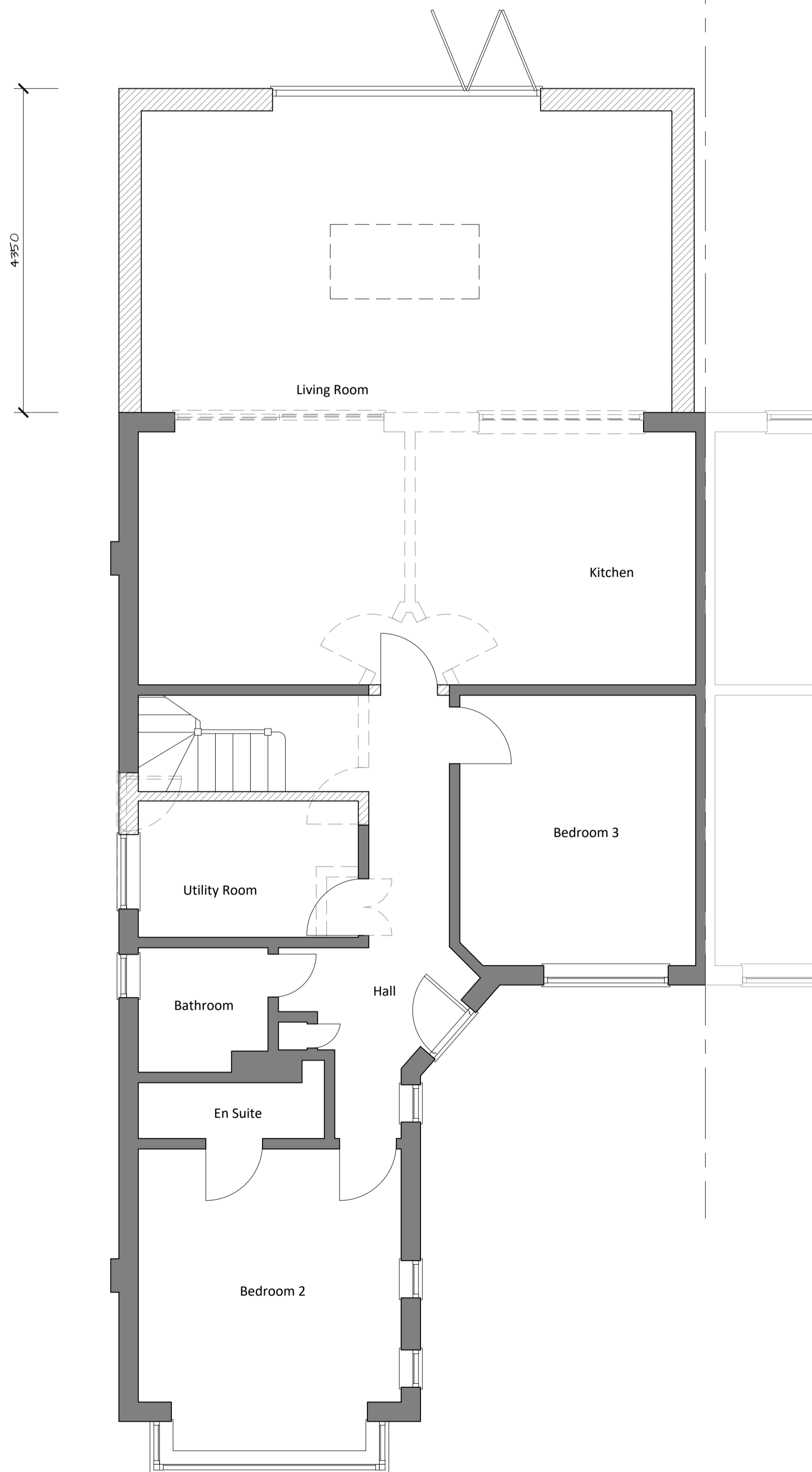

Proposed Ground Floor Plan - 1:50

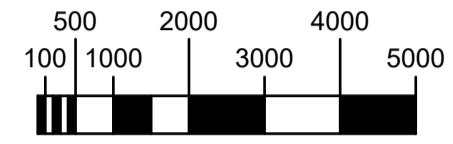
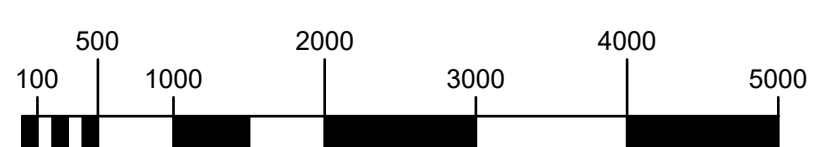

- Key
- Existing walls
  - Proposed walls
  - Walls to be removed

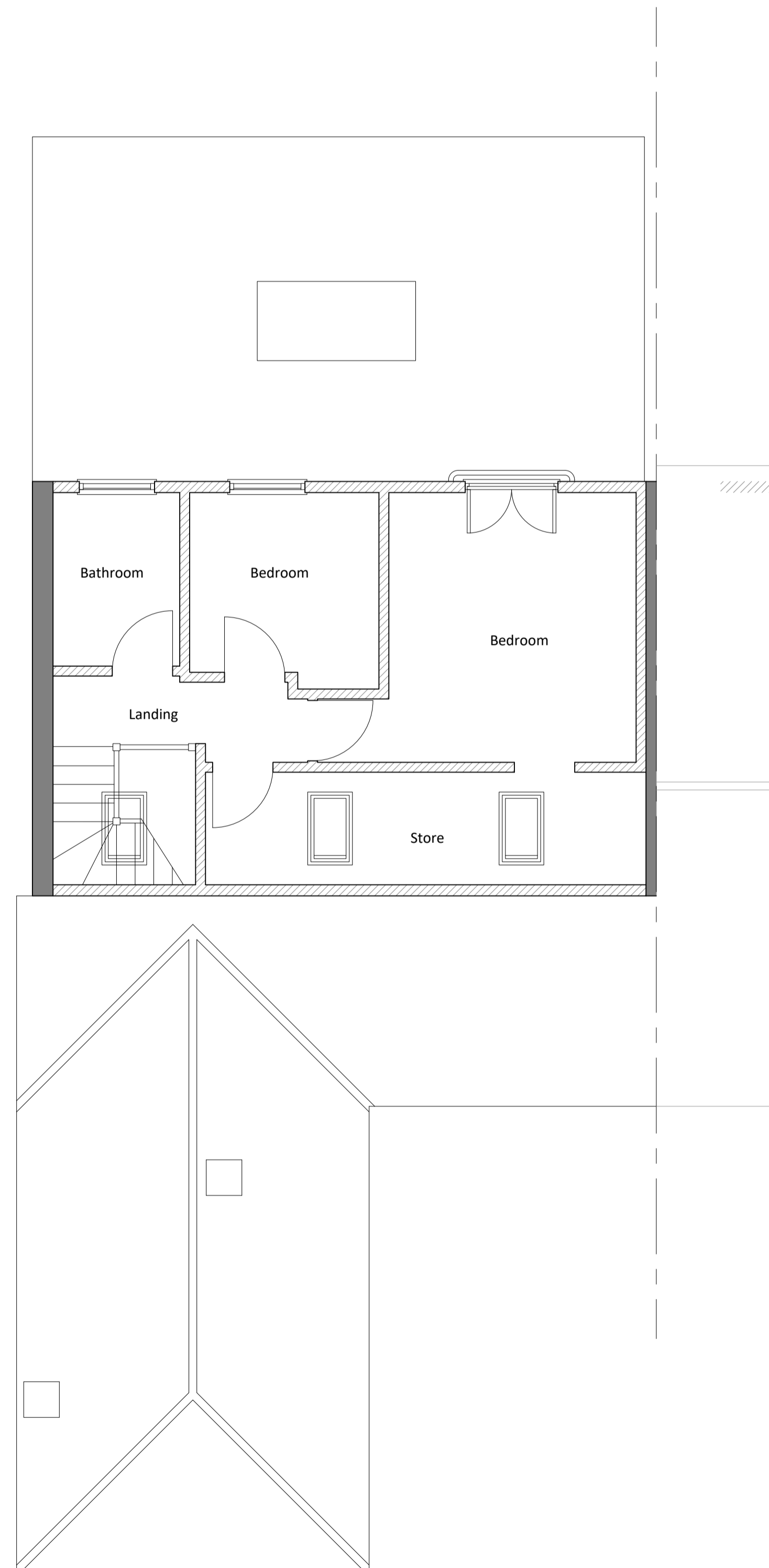

Proposed First Floor Plan - 1:50

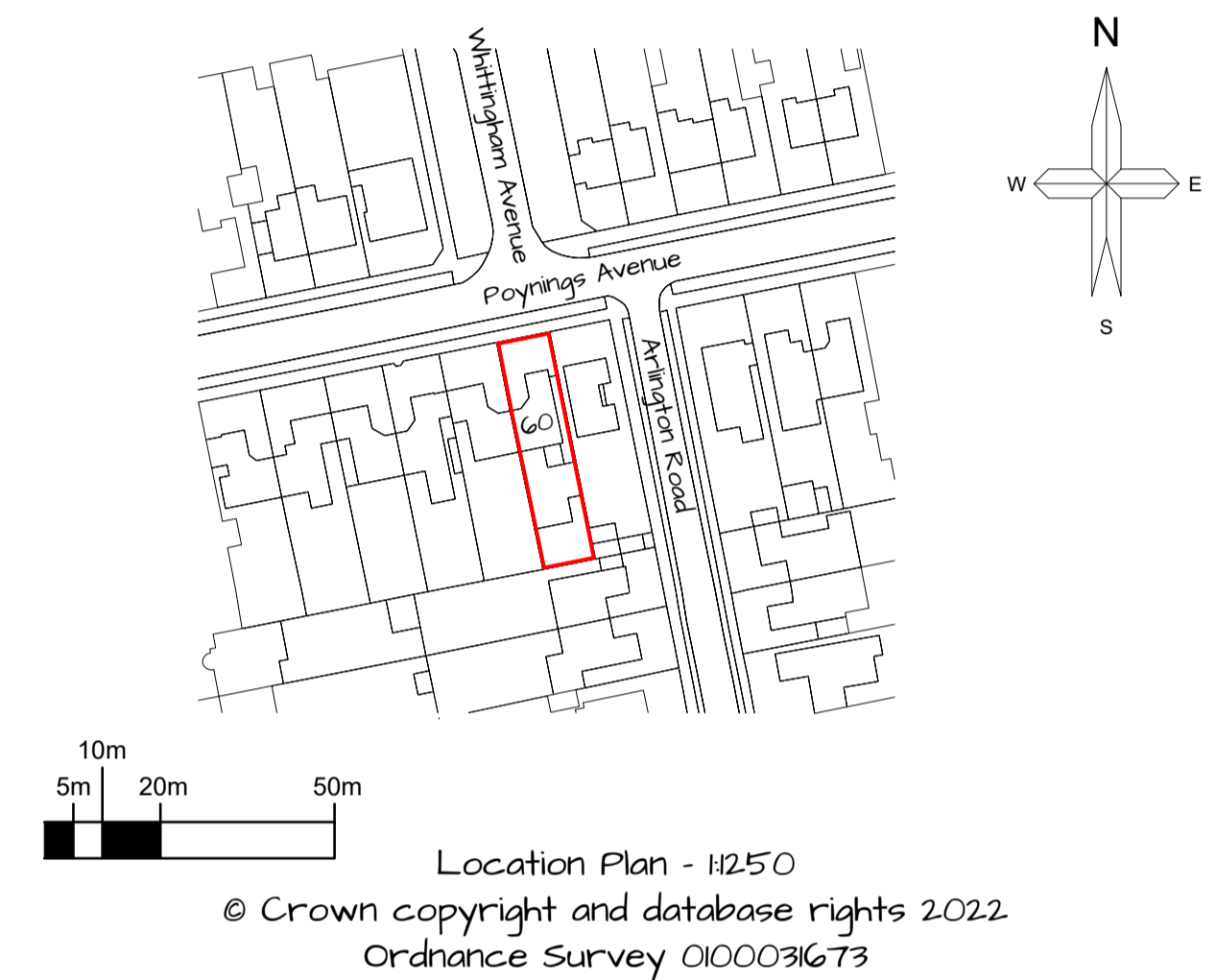

Location Plan - 1:250  
© Crown copyright and database rights 2022  
Ordnance Survey 0100031673

Rev.	Amendments
B	Fenestration amended.
A	Extension roof height amended.

**Proposed Alterations to  
60 Poynings Avenue  
Southend on Sea  
Essex  
Mr**

Drg.No.: WA-PA-02      Scale: As Shown

**gclarkitecture**  
architectural design

26 Herbert Road  
Shoeburyness  
Essex  
SS3 9JR

01256 517071 / 07881 943990  
guy@gclarkitecture.co.uk