

Dimensions are not to be scaled from this drawing or from CAD files.
 This drawing is based on currently available information and is not to be used as an accurate measurement of any work.
 All dimensions must be checked on site before any work is commenced and any discrepancies are to be immediately notified to the Contract Administrator for direction.
 This drawing is the property of Southend-on-Sea Borough Council and therefore Copyright is reserved by them. The drawing is issued on condition that it is not copied or disclosed by or to any unauthorised persons without the prior consent in writing of Southend-on-Sea Borough Council.

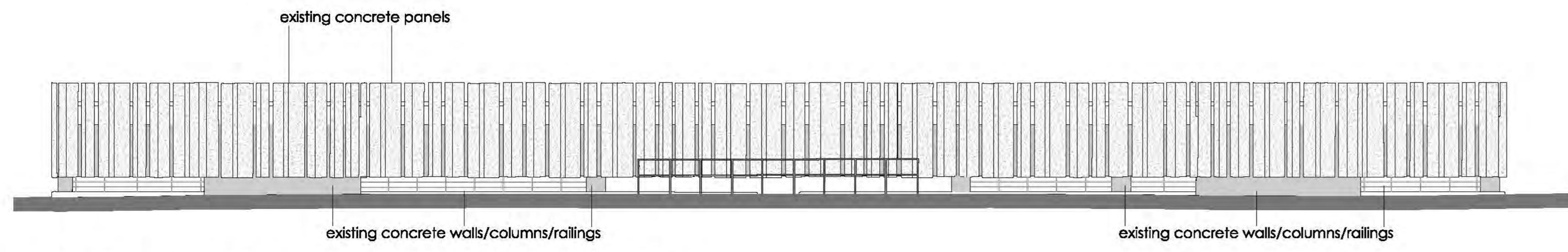

existing west elevation - scale 1 : 100

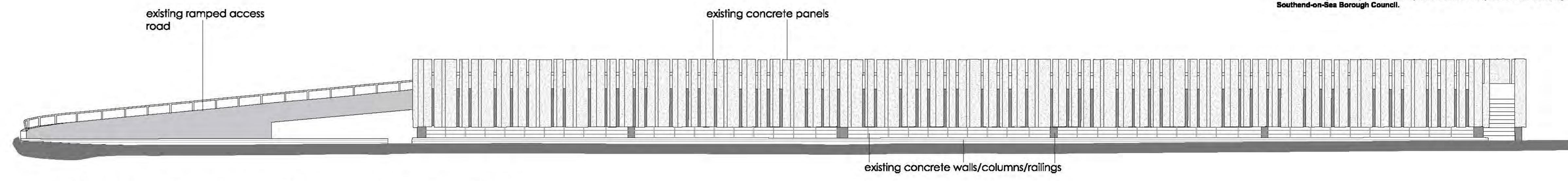

existing north elevation - scale 1 : 100

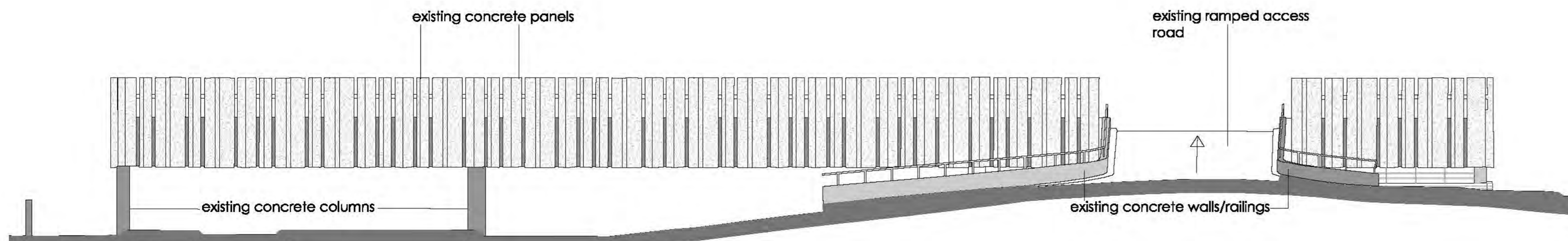

existing east elevation - scale 1 : 100

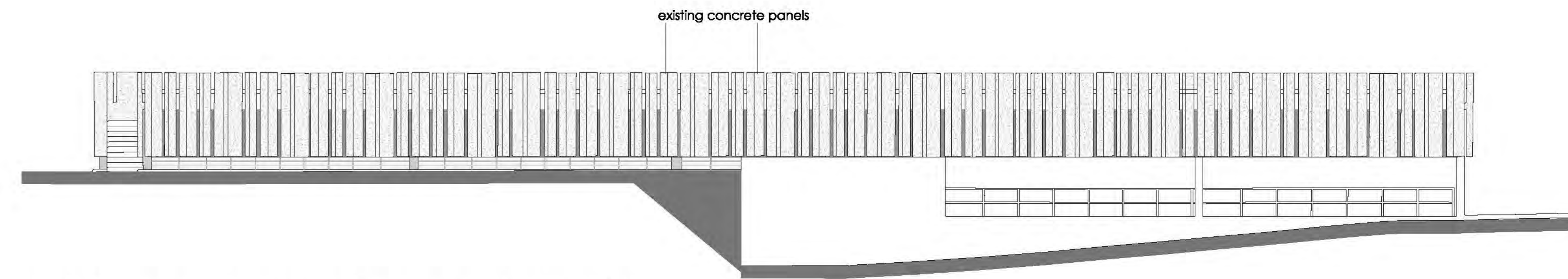

existing south elevation - scale 1 : 100

Note: existing car park is to be demolished

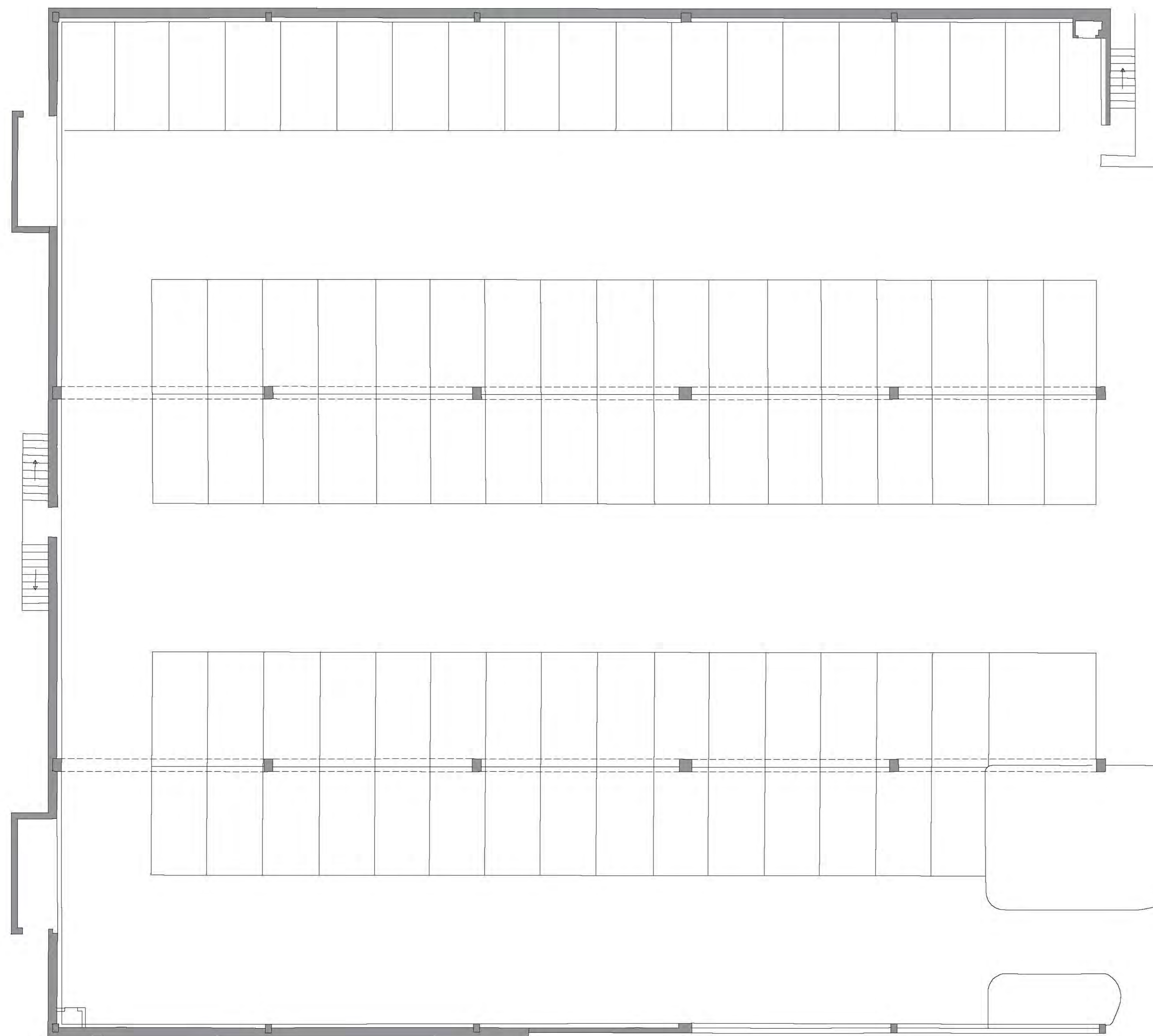

existing floor plan showing level 0 - scale 1 : 100
 (total 89 spaces)

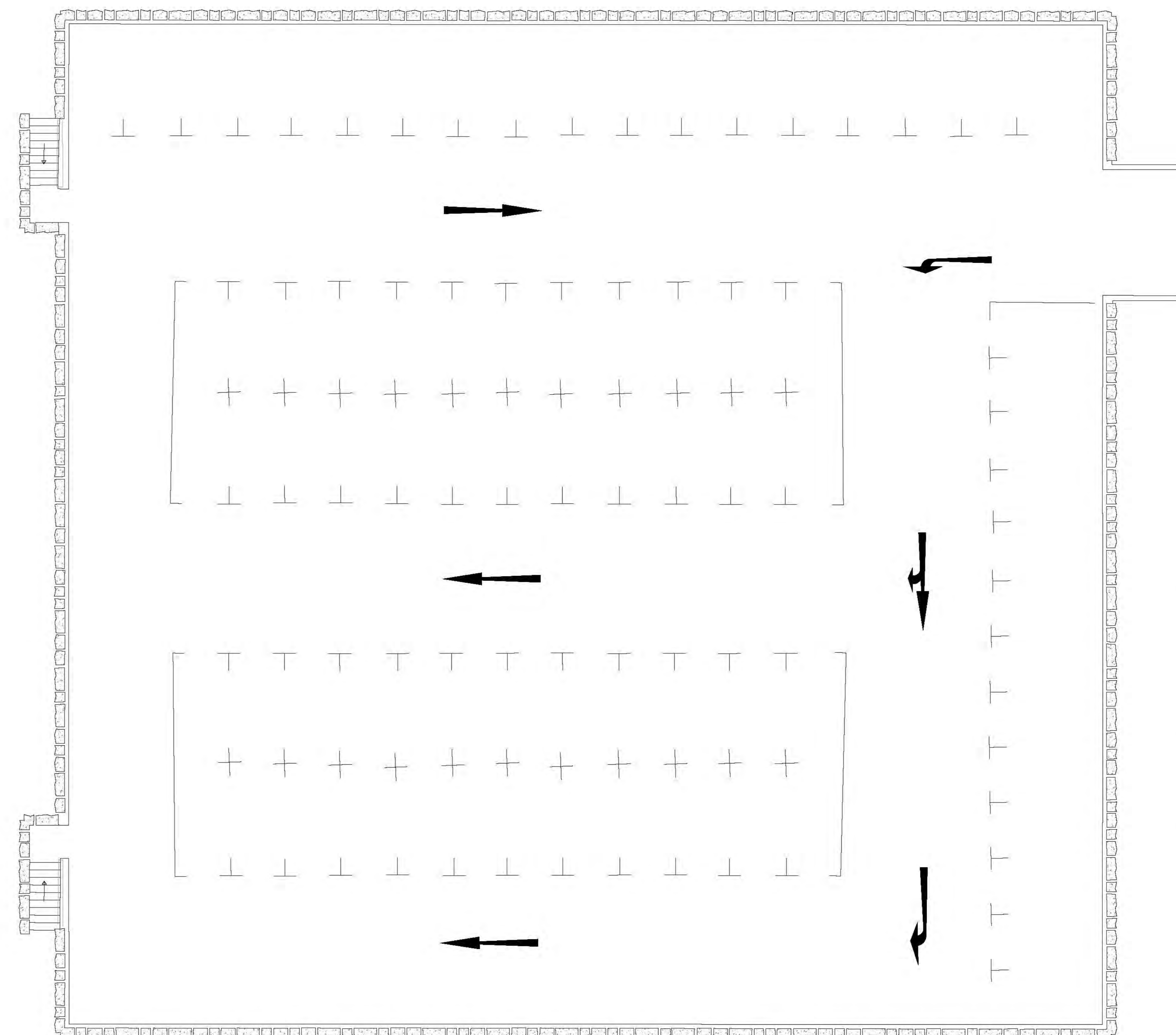

existing floor plan showing level 1 - scale 1 : 100
 (total 79 spaces)

PLANNING



dept: Property and Regeneration
 project title: **new multi storey car park**

site: new multi storey car park
 Victoria Avenue
 Southend-on-Sea

drawing title: **existing floor plans and elevations**

scale: 1 : 100	drawn by:
date: February 2017	checked:
drawing no: 1440/P/100	revision:
sheet no: sheet 1 of 7	