

S01 1996 Existing Ground Floor
1 Leigh Park Road

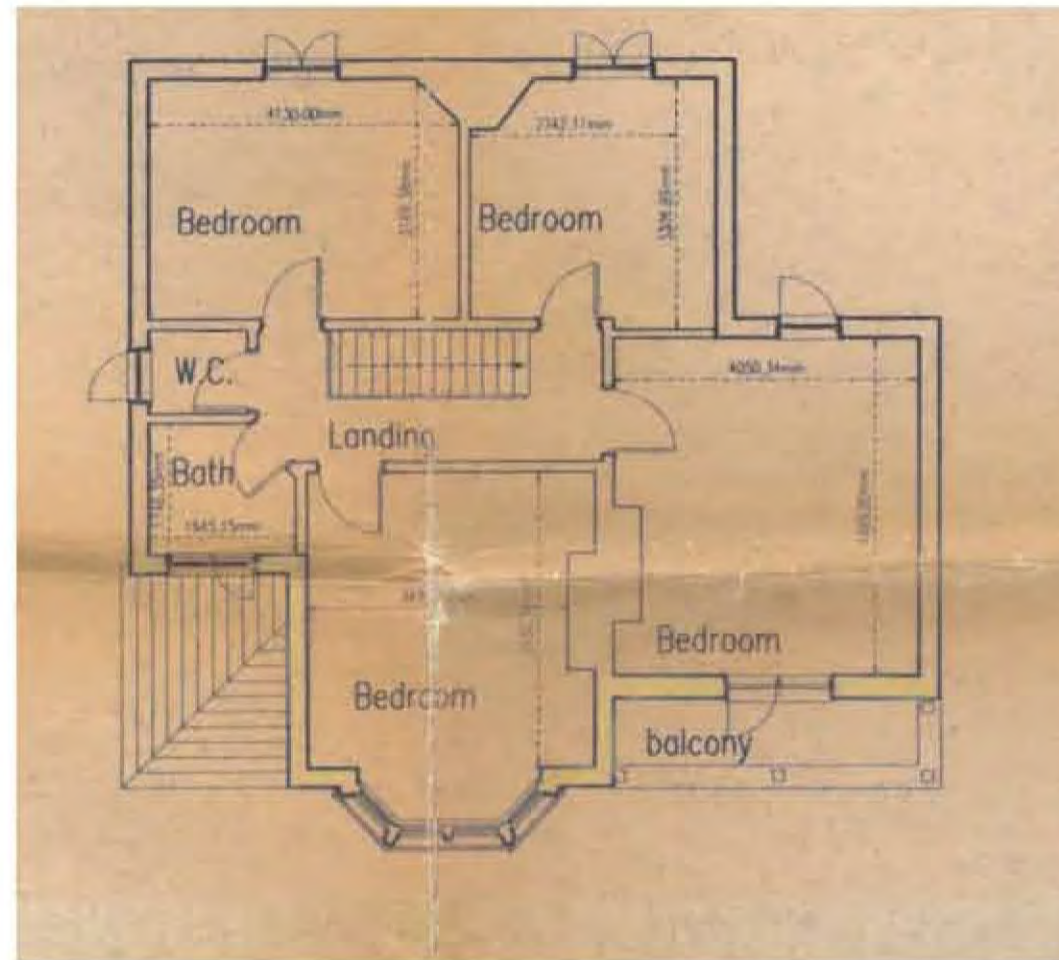

S01 1996 Existing First Floor
2 Leigh Park Road

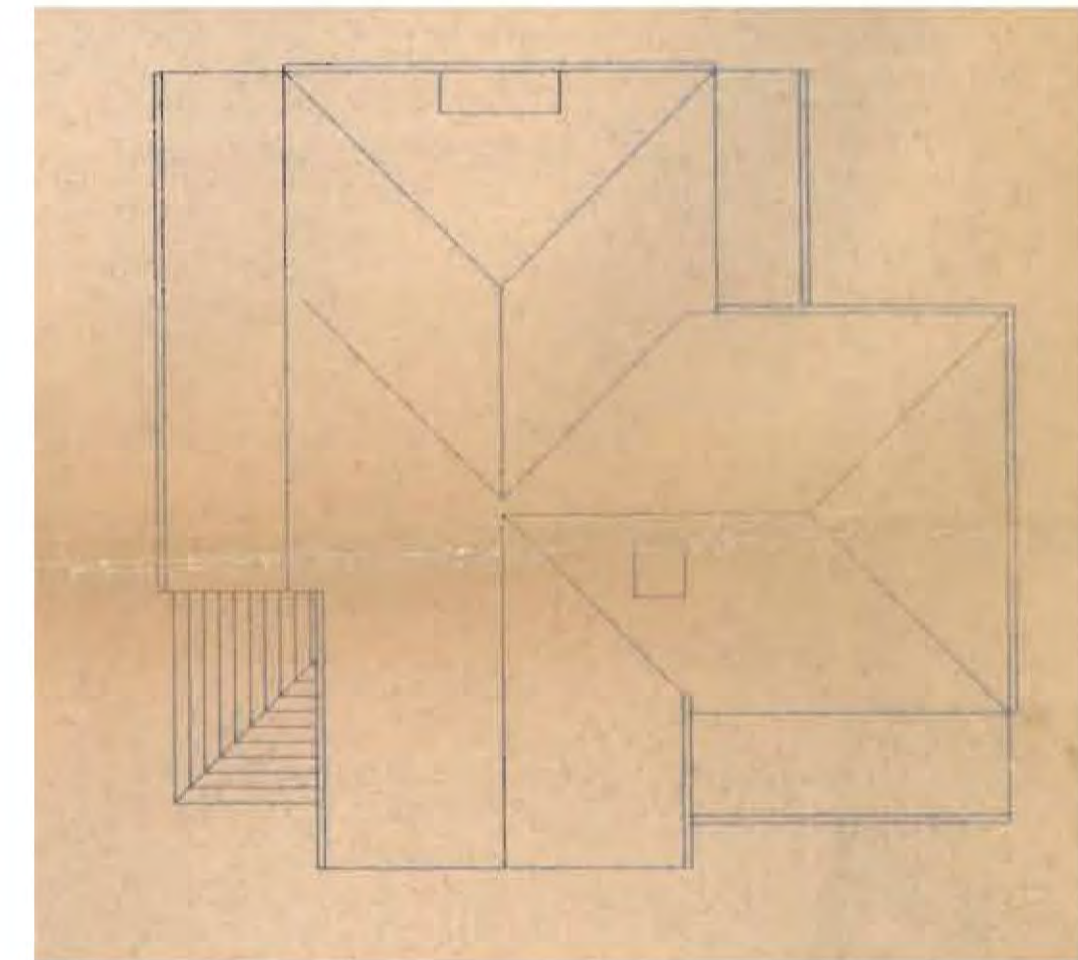

S01 1996 Existing Roof
3 Leigh Park Road

SOUTHEND-ON-SEA BOROUGH COUNCIL
 PERMISSION GRANTED
 29 NOV 1996
 SUBJECT TO CONDITIONS
 UNDER
 TOWN & COUNTRY PLANNING ACTS
 DIR. FOR DEVELOPMENT

JOB:	LEIGH PARK ROAD	202418
CLIENT:	SAUL EZRA	
1996 EXISTING PLANS FOR APPROVED SUBMISSION		
JOB NUMBER:	S01	DATE: 03-08-18
SCALE:	1:100@A2	
DRAWN:	GR	CHECKED: GL

GLS architects
 1 DOCK ROAD
 ROYAL VICTORIA DOCK
 LONDON, E16 1AH
 TEL: 020 7404 1000
 FAX: 020 7473 0327
 enquiries@glsearchitects.co.uk
 Copyright Reserved
 Architecture, Interiors, Surveying & Planning