

P200 Section AA Floor  
1 Leigh Park Road

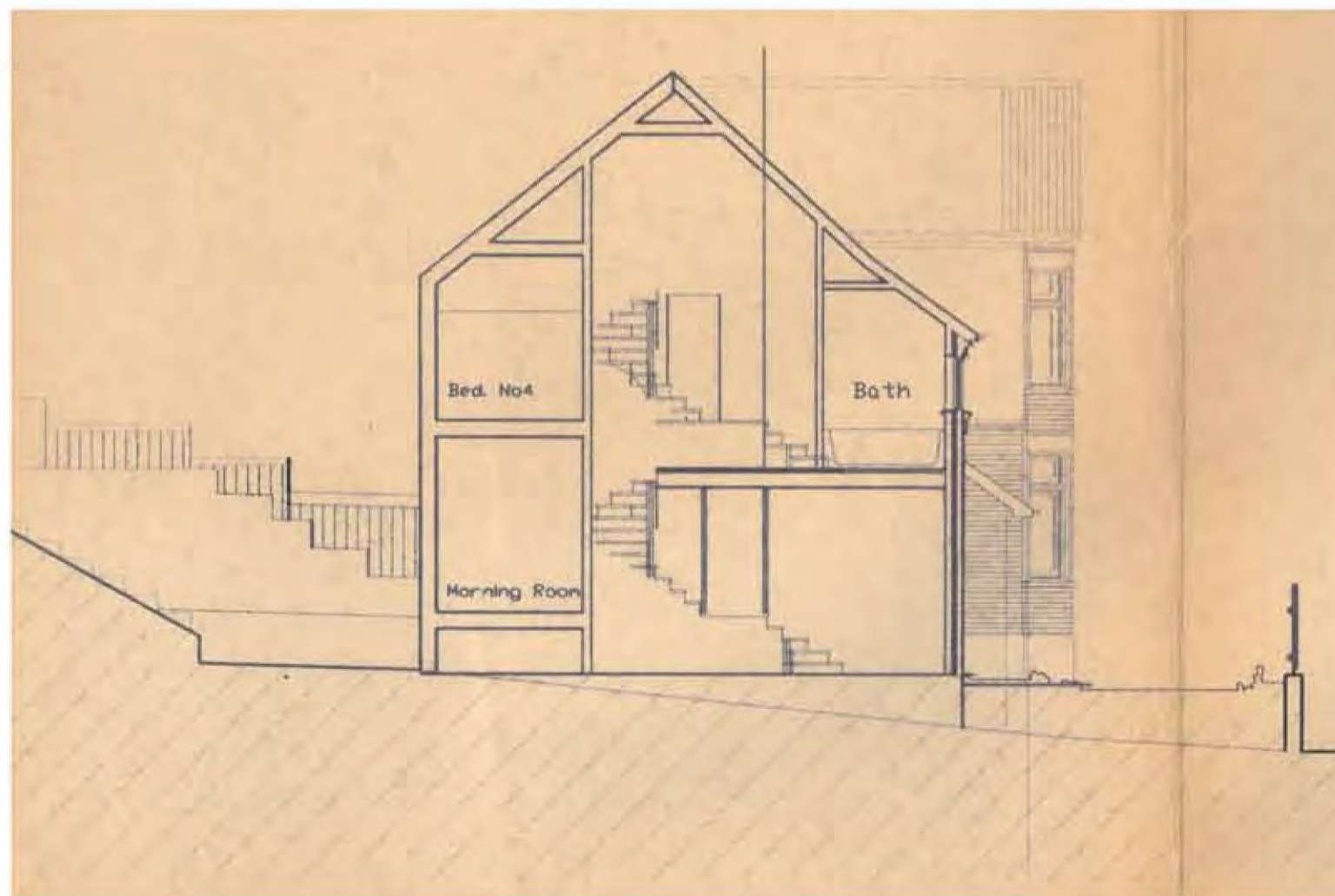

P200 Section AA Floor  
2 Leigh Park Road

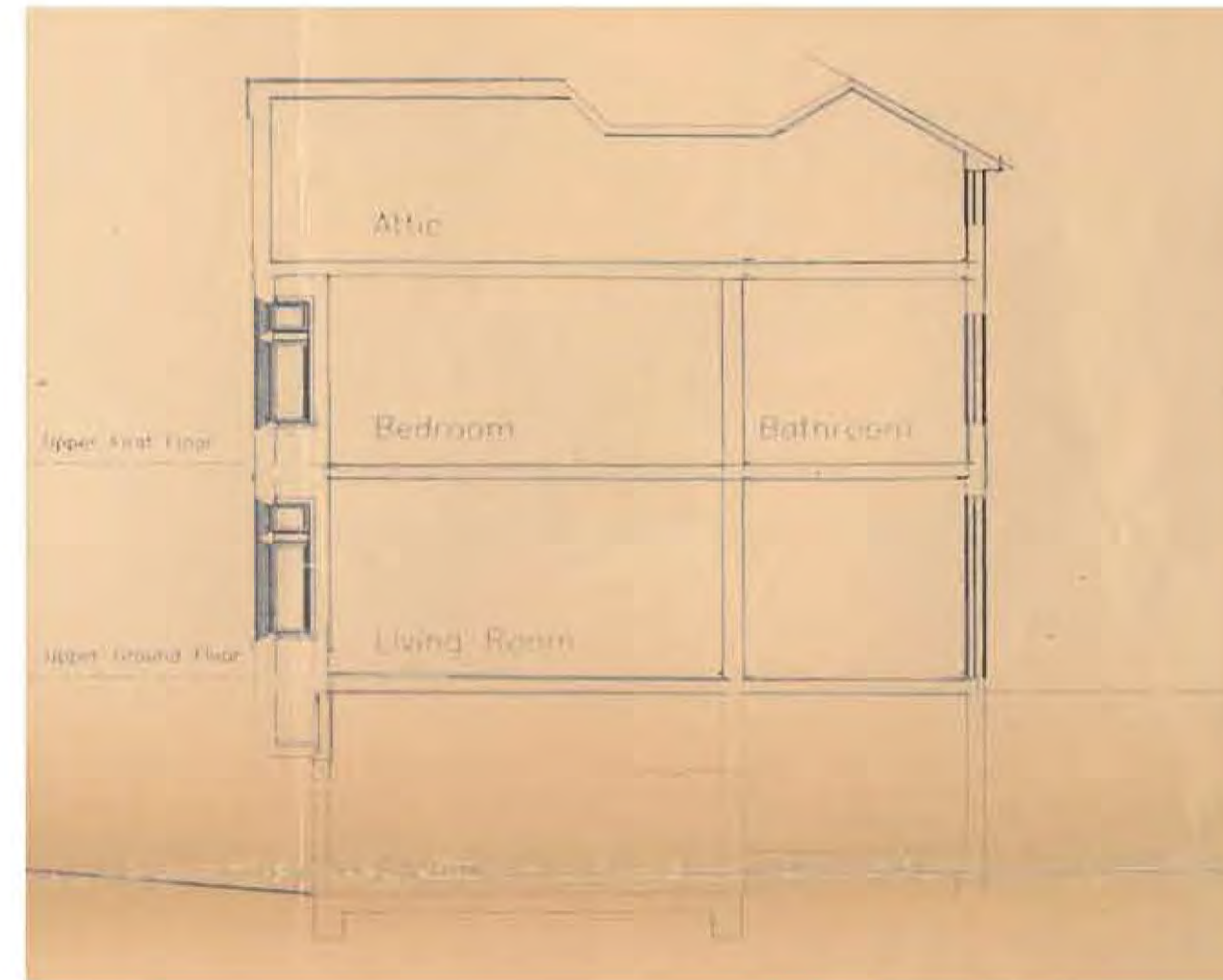

P200 Section AA Floor  
3 Leigh Park Road

SOUTHERN ONS SEA BOROUGH COUNCIL  
 PERMISSION GRANTED  
 29 NOV 1996  
 SUBJECT TO CONDITIONS  
 UNDER  
 TOWN & COUNTRY PLANNING ACTS  
 DIRECTOR OF DEVELOPMENT

JOB:	LEIGH PARK ROAD	202418
CLIENT:	SAUL EZRA	
<b>1996 APPROVED SECTION AND PROPOSED SECTION</b>		
JOB NUMBER:	P200	DATE: 08-08-18
SCALE:	1:100@A2	
DRAWN:	GR	CHECKED: GL

**GLS architects**  
 1 DOCK ROAD  
 ROYAL VICTORIA DOCK  
 LONDON, E16 1AH  
 TEL NO. 020 7404 1000  
 FAX NO. 020 7404 1330  
 enquiries@glsearchitects.co.uk  
 Copyright Reserved  
 Architecture, Interiors, Surveying & Planning