

This drawing is the copyright of the Architects and must not be reproduced without their consent.  
 NOTES  
 No dimensions to be scaled from this drawing.  
 Contractors are to check all sizes and dimensions before setting out any site or shop work - any errors or discrepancies to be reported to the Architect.

Application  
 Plan 3

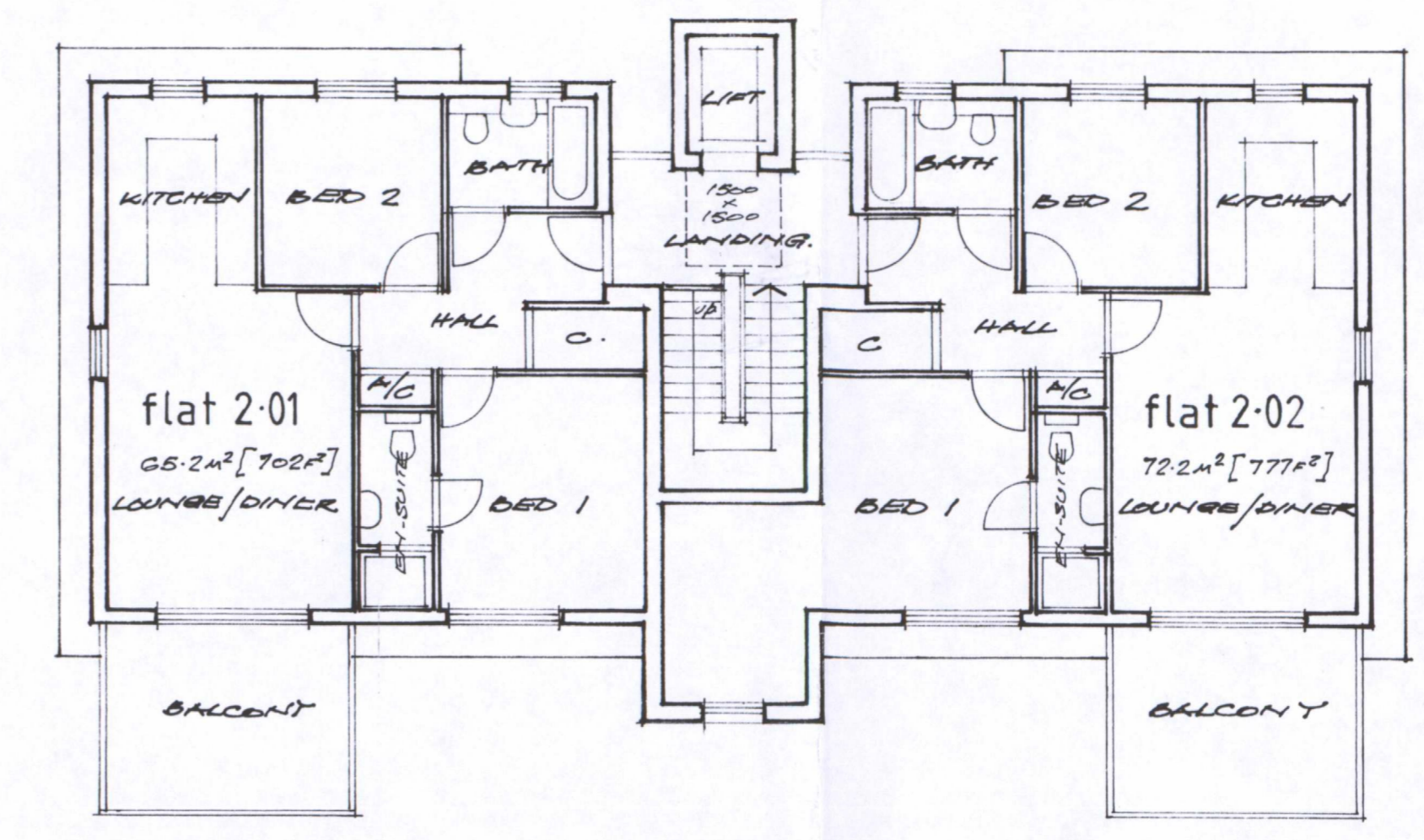

second floor plan

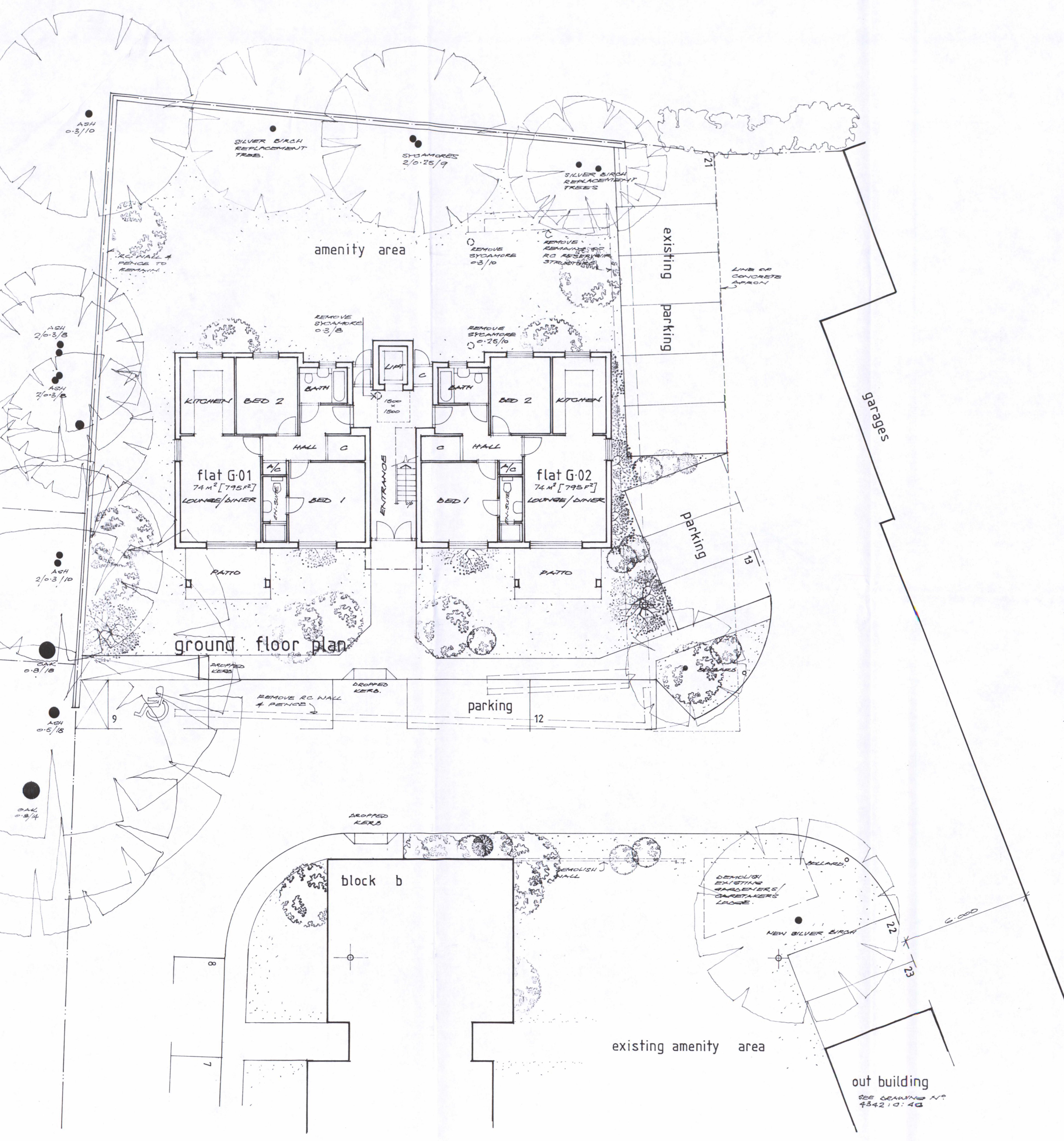
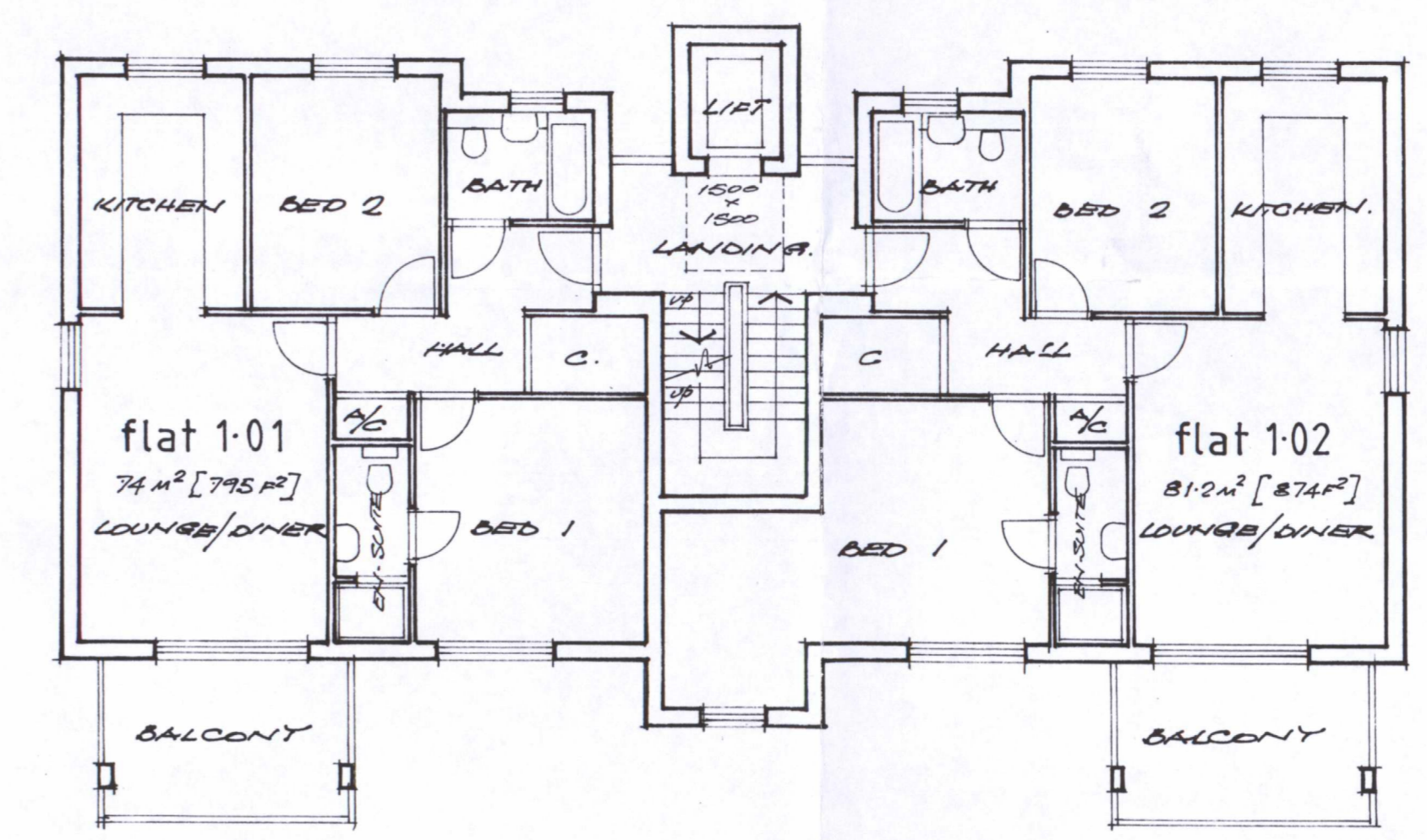

first floor plan

A OUR PARKING REVISED

**proposed flats**

**block c**

HIGHLANDS COURT  
 LONDON ROAD  
 LEIGH-ON-SEA ESSEX.

Client  
 HOLLOWELL LTD.

**Welton Bremner Partnership**

CHARTERED ARCHITECTS AND SURVEYORS  
 Baryta House, 29 Victoria Avenue,  
 Southend-on-Sea, Essex, SS2 6AZ  
 Telephone: (01702) 348666 & 352663  
 Fax: Southend-on-Sea: (01702) 333598

Scale: 1:100 Date: JAN 09 Drawn:

Drawing Number	Revision
4342	A
43	A

