

EXISTING PLANS

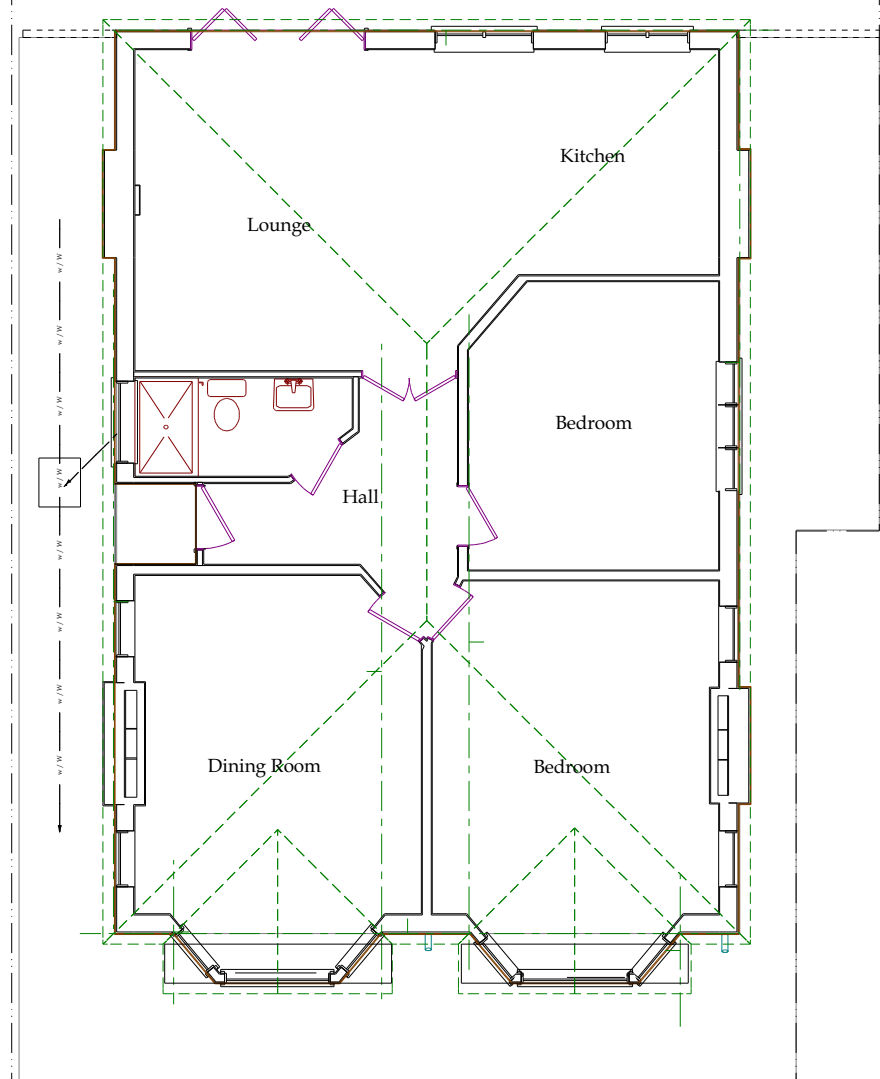

EXISTING GROUND FLOOR LAYOUT 1:100



EXISTING WEST ELEVATION 1:100



EXISTING SOUTH ELEVATION 1:100

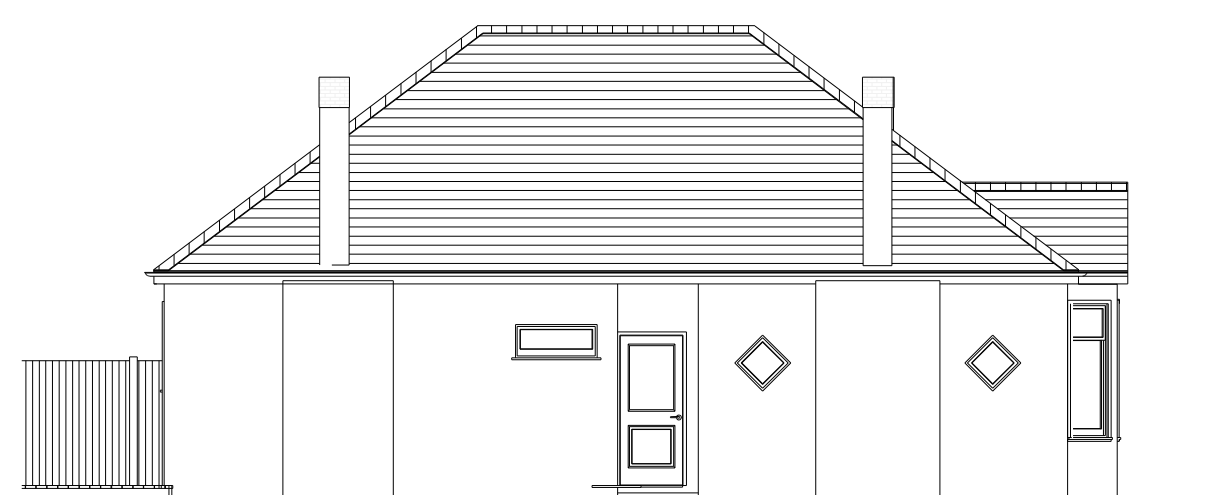

EXISTING NORTH ELEVATION 1:100

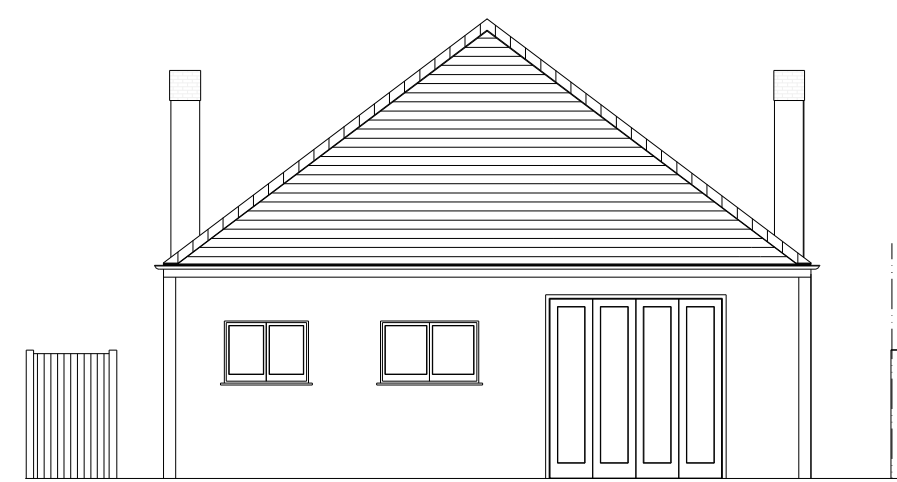

EXISTING EAST ELEVATION 1:100

PROPOSED PLANS



PROPOSED WEST ELEVATION 1:100

PROPOSED NORTH ELEVATION 1:100

PROPOSED SOUTH ELEVATION 1:100

PROPOSED EAST ELEVATION 1:100

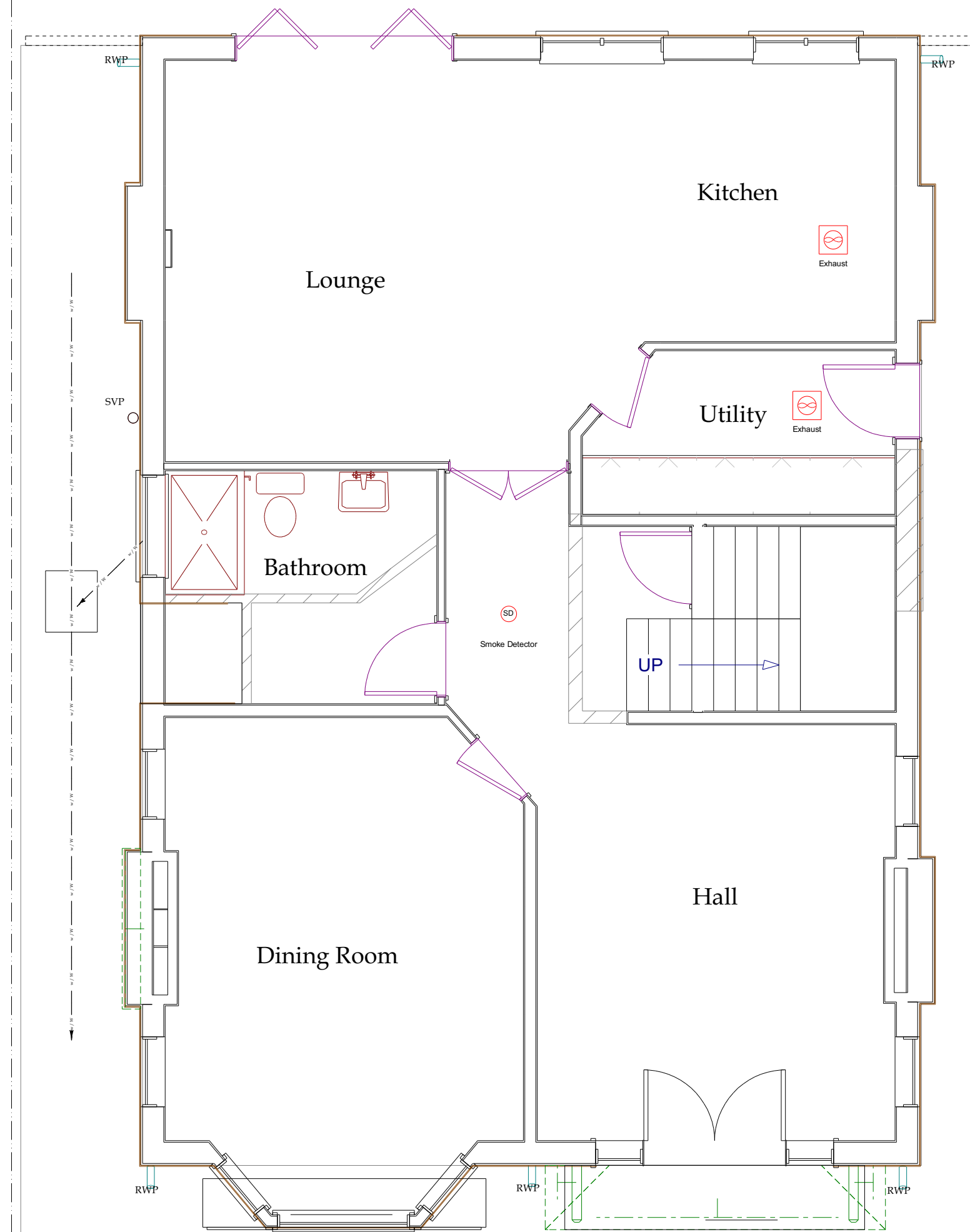

PROPOSED GROUND FLOOR LAYOUT 1:50

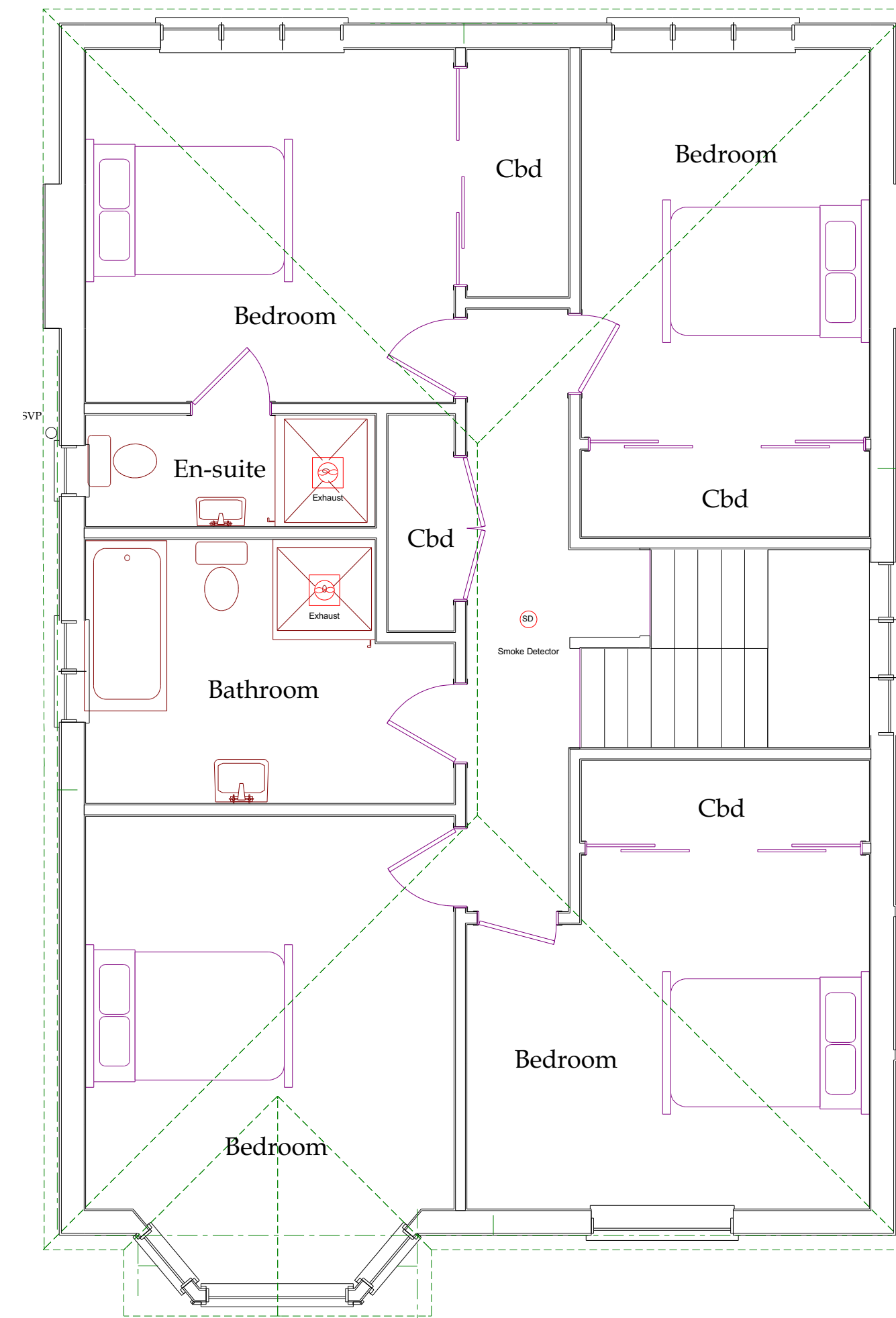

PROPOSED FIRST FLOOR LAYOUT 1:50

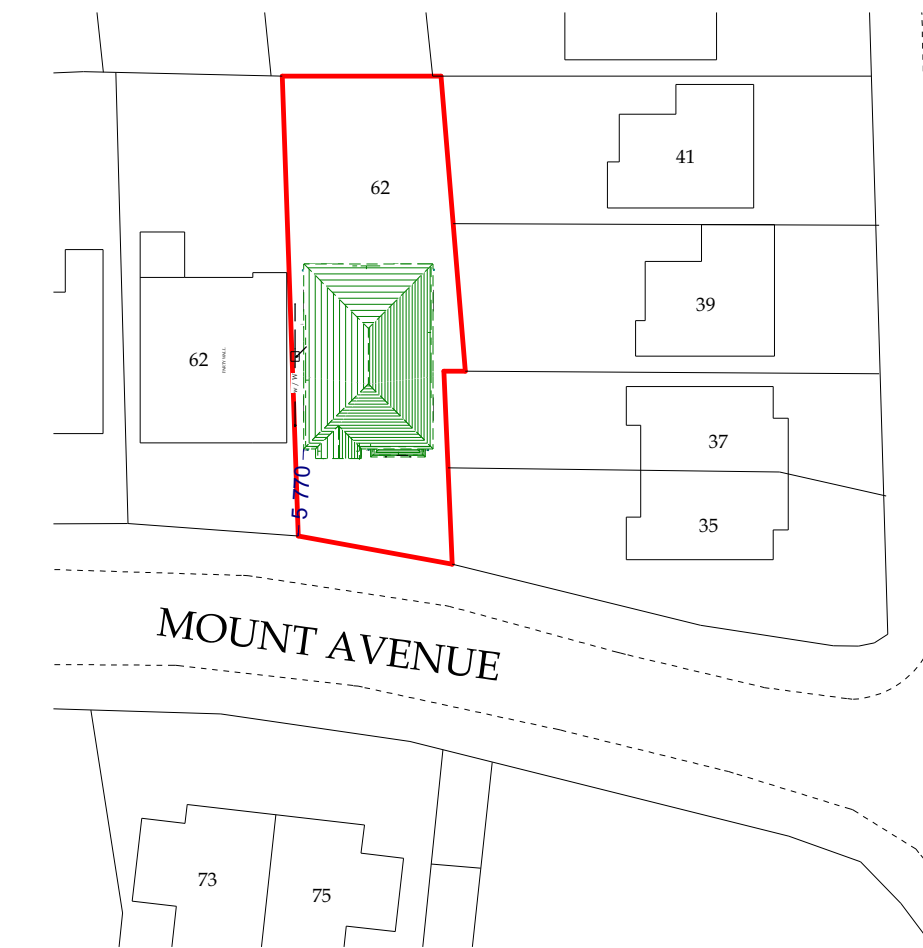

SITE & ROOF PLAN 1:500

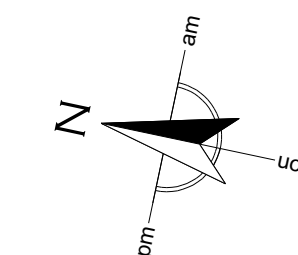

NOTES

THIS DRAWING MAY NOT BE COPIED, REPRODUCED FOR ANY REASON WHATSOEVER WITHOUT WRITTEN PERMISSION FROM THE DRAUGHTSMAN. ALL DIMENSIONS SHOULD BE CHECKED ON SITE. ANY ERRORS SHOULD BE REPORTED TO THE DRAUGHTSMAN IMMEDIATELY.



PROPOSED IMAGE

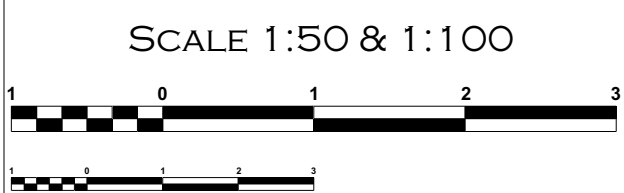

SCALE 1:50 & 1:100
PROCESS
PLANNING PERMISSION

The Draughtsman
ARCHITECTURAL
E-MAIL: NICK@THEDRAUGHTSMAN.CO.UK
WEB: WWW.THEDRAUGHTSMAN.CO.UK

DRAWN BY
N. KENNEY
01702 295653

CLIENT
MR K. ROWLAND

SITE ADDRESS
64 MOUNT AVENUE
WESTCLIFF-ON-SEA
SS0 8PT

DEVELOPMENT
PROPOSED UPPER
STOREY EXTENSION
WITH INTERNAL
ALTERATIONS

DRAWING TITLE
EXISTING &
PROPOSED LAYOUT &
ELEVATIONS

SCALE SHEET A1
1:500, 1:50
& 1:100
DATE
20/05/2019

DWNG No
MAINAK/01
JOB No
840
REV
B
partner
LABC