

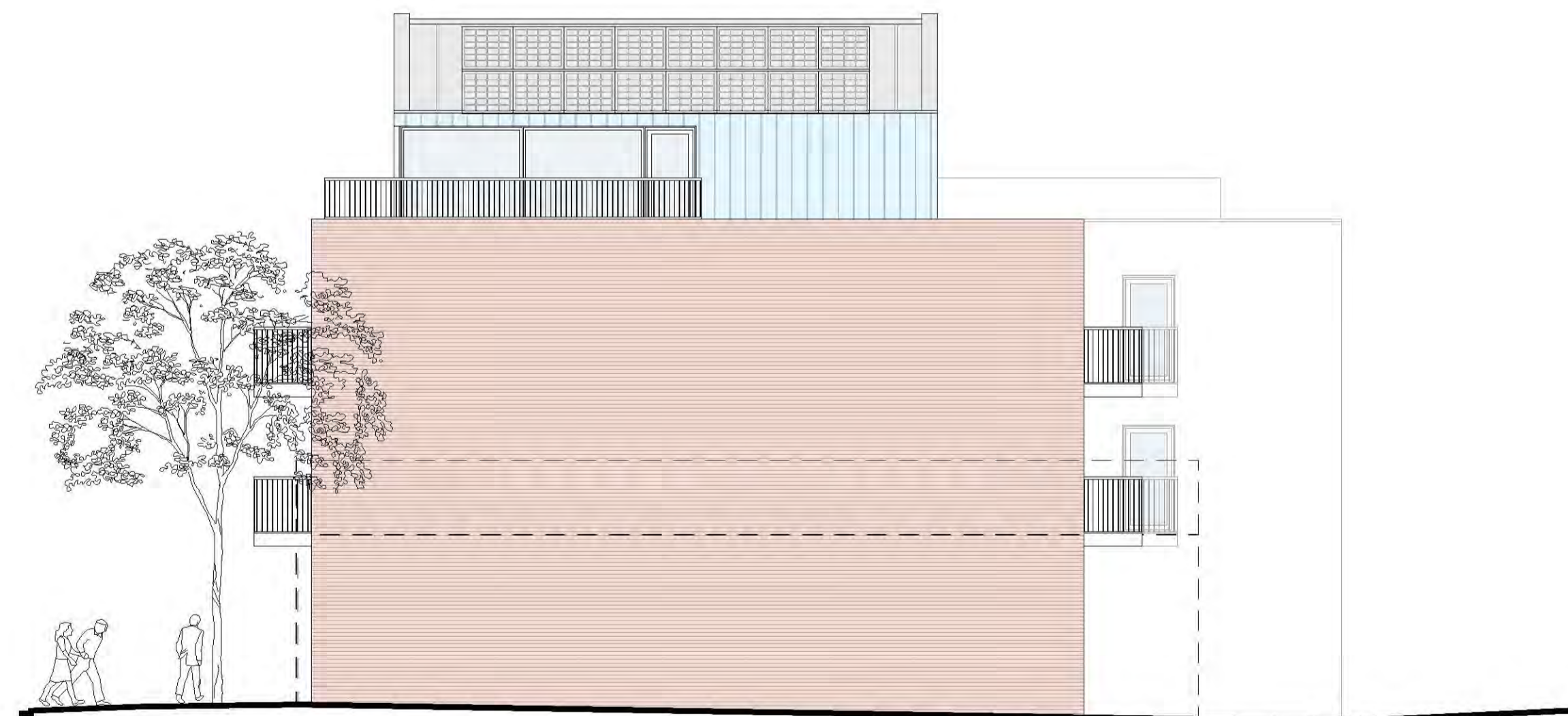

Proposed North Facing Elevation 1:100



Proposed West Facing Elevation 1:100



Notes:

Rev	Comment	By	Date
1	Production of drawings	WRS	11/10/20

Stage:
3 - Developed Design

Client:
Larman

Project:
S88
London Road
Lough-on-Sea
Essex
SS9 3NE

Drawing Title:
Proposed Elevations

Drawing no:
448-P04

Revision: _____ Drawn by: WRS

Project no: 448 Drawn by: ABC

Scale: 1:100 @ A1

SKARCHITECTS
S83 S85 London Road
Woolf on Sea
SS0 9SZ
Tel: 01702 556250
Email: info@skarchitects.co.uk

Do not scale from this drawing. Drawing to be read in conjunction with all other issued drawings, documents and relevant consultant information. All information on this drawing is for guidance purposes only. All dimensions must be checked on site. This information is subject to Building Control requirements and the requirements of all relevant statutory authorities and/or other providers.
© Skarchitects Ltd 2020