

Notes:
 Dimensions are not to be scaled from this drawing or from CAD files.
 This drawing is based on currently available information and is not to be used as an accurate measurement of area.
 All dimensions must be checked on site before any work is commenced and any discrepancies are to be immediately notified to the Contract Administrator for direction.
 This drawing is the property of Southend-on-Sea Borough Council and therefore Copyright is reserved by them. The drawing is issued on condition that it is not copied or disclosed by or to any unauthorised persons without the prior consent in writing of Southend-on-Sea Borough Council.
 Reproduced from the Ordnance Survey mapping with the permission of The Controller of Her Majesty's Stationery Office © Crown copyright and database rights 2012. Unauthorised reproduction infringes Crown copyright and may lead to prosecutions or civil proceedings. Southend-on-Sea Borough Council Licence number 10001980



Existing North-West Elevation



Existing North-East Elevation

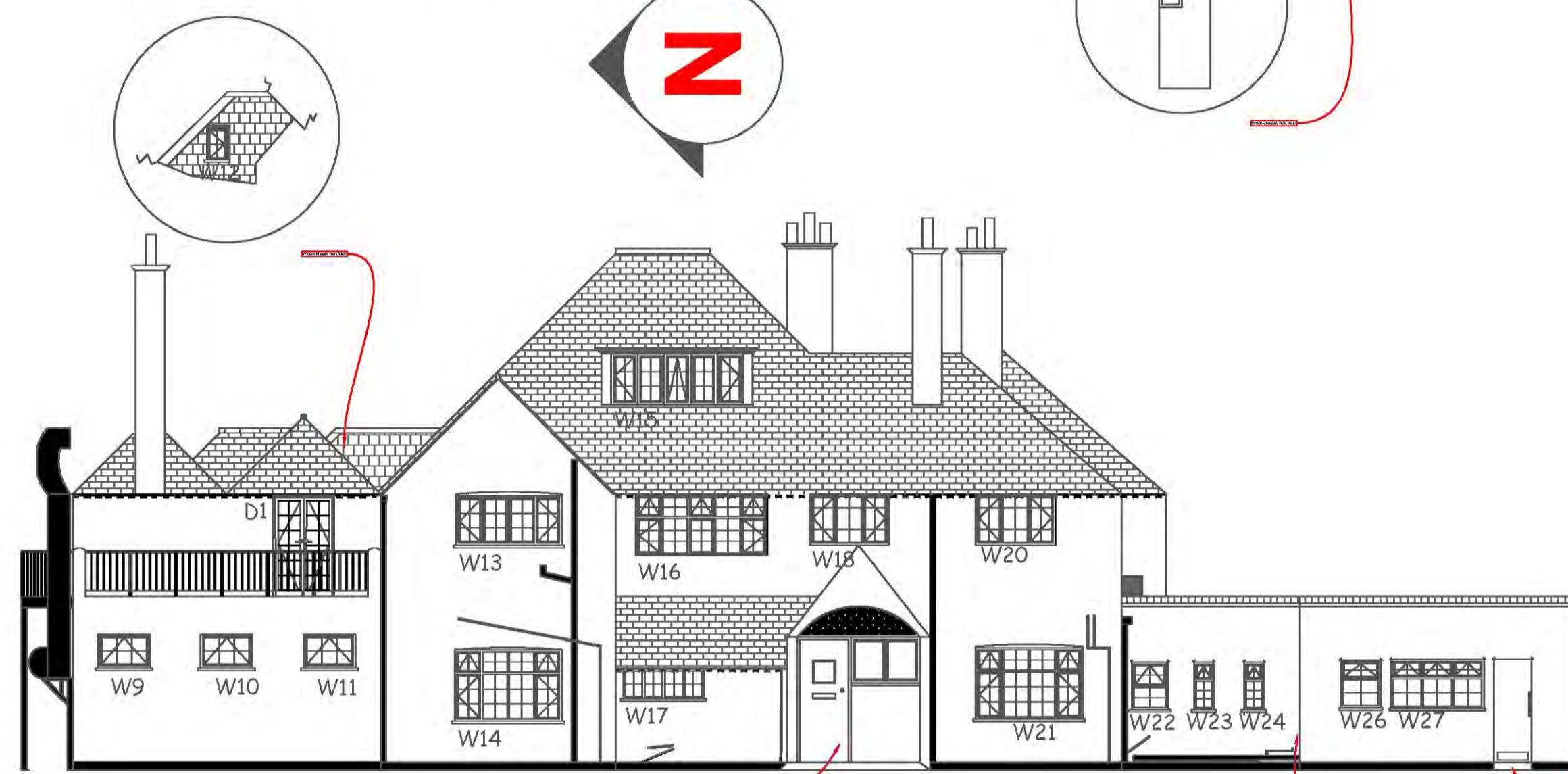

Proposed North-West Elevation

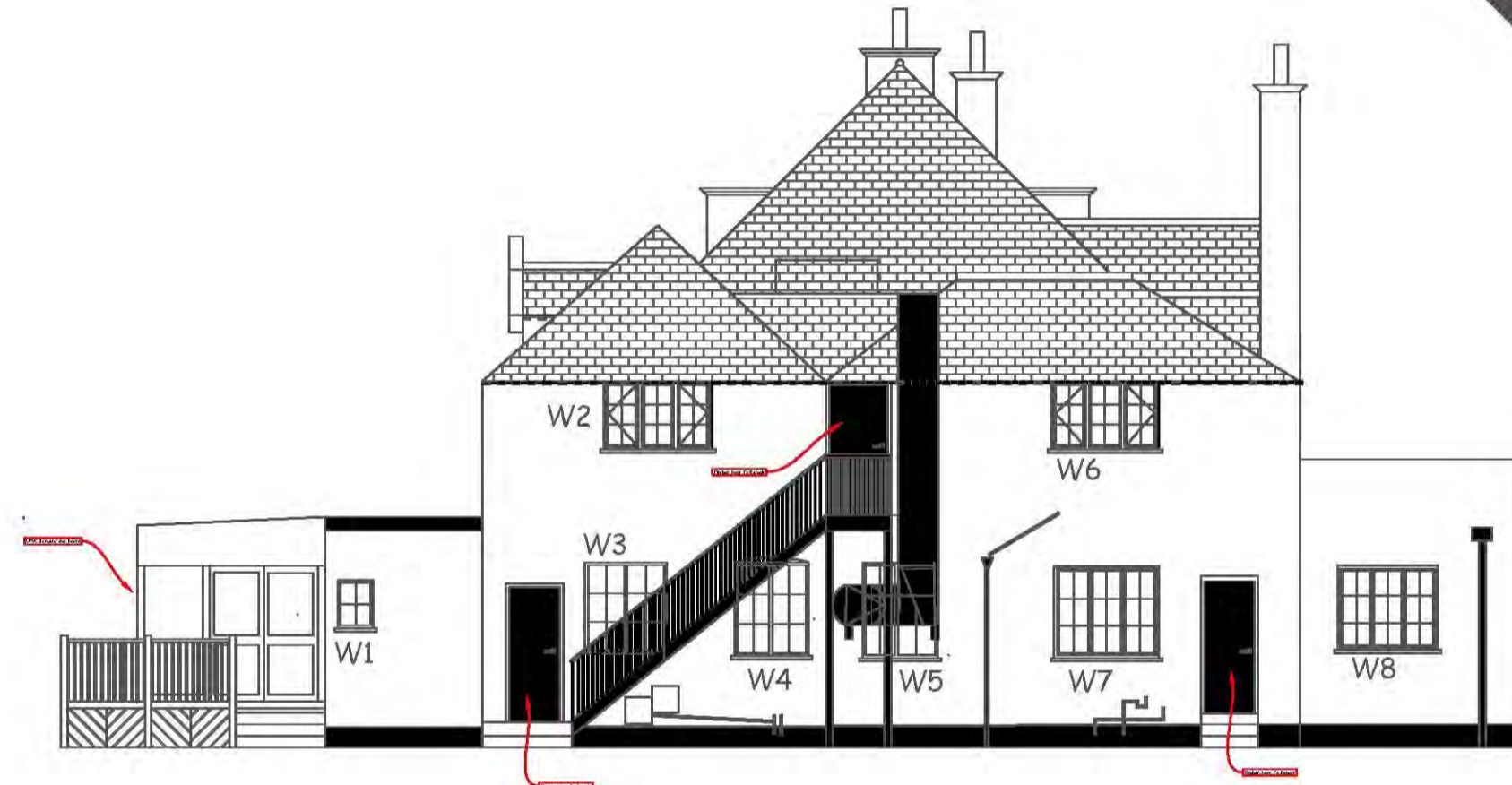

Proposed North-East Elevation

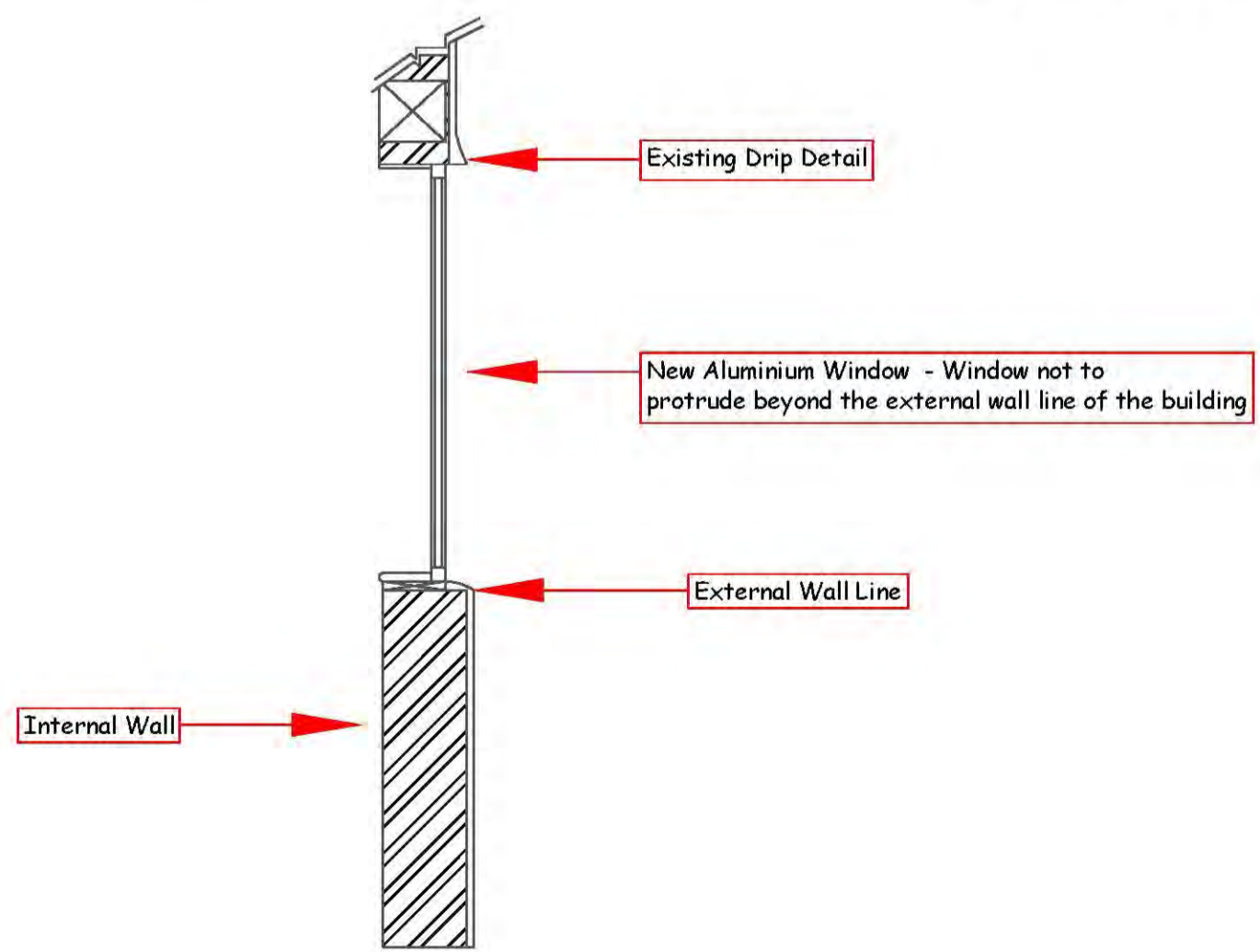

Typical Section View Of New Window NTS

REV	REVISION DESCRIPTION	BY	DATE

southend on sea
 BOROUGH COUNCIL
 SOUTHEND-ON-SEA BOROUGH COUNCIL
 DEPARTMENT OF PLACE - PROPERTY & ESTATE MANAGEMENT
 CIVIC CENTRE, VICTORIA AVENUE,
 SOUTHEND-ON-SEA, ESSEX, SS2 6ZJ

PROJECT DETAILS
Window and Door Replacement
 Belfairs Golf Club and Restaurant
 Eastwood Road North
 Leigh On Sea, Essex
 SS9 4LR

SBC PROJECT REFERENCE
 TBA

DRAWING STATUS
PLANNING

DRAWING TITLE
North Elevations

DRAWING NUMBER
A101

DRAWING REVISION
X

DRAWN BY
 LB

CHECKED BY
 X.X.

ISSUED
 05/02/19

SCALE & ORIGINAL DRAWING SIZE
1:100 @ A1

FILE NAME
 Belfairs Golf Club and Restaurant

1:1 check: