

PROPOSED LOCATION PLAN - 1:1250

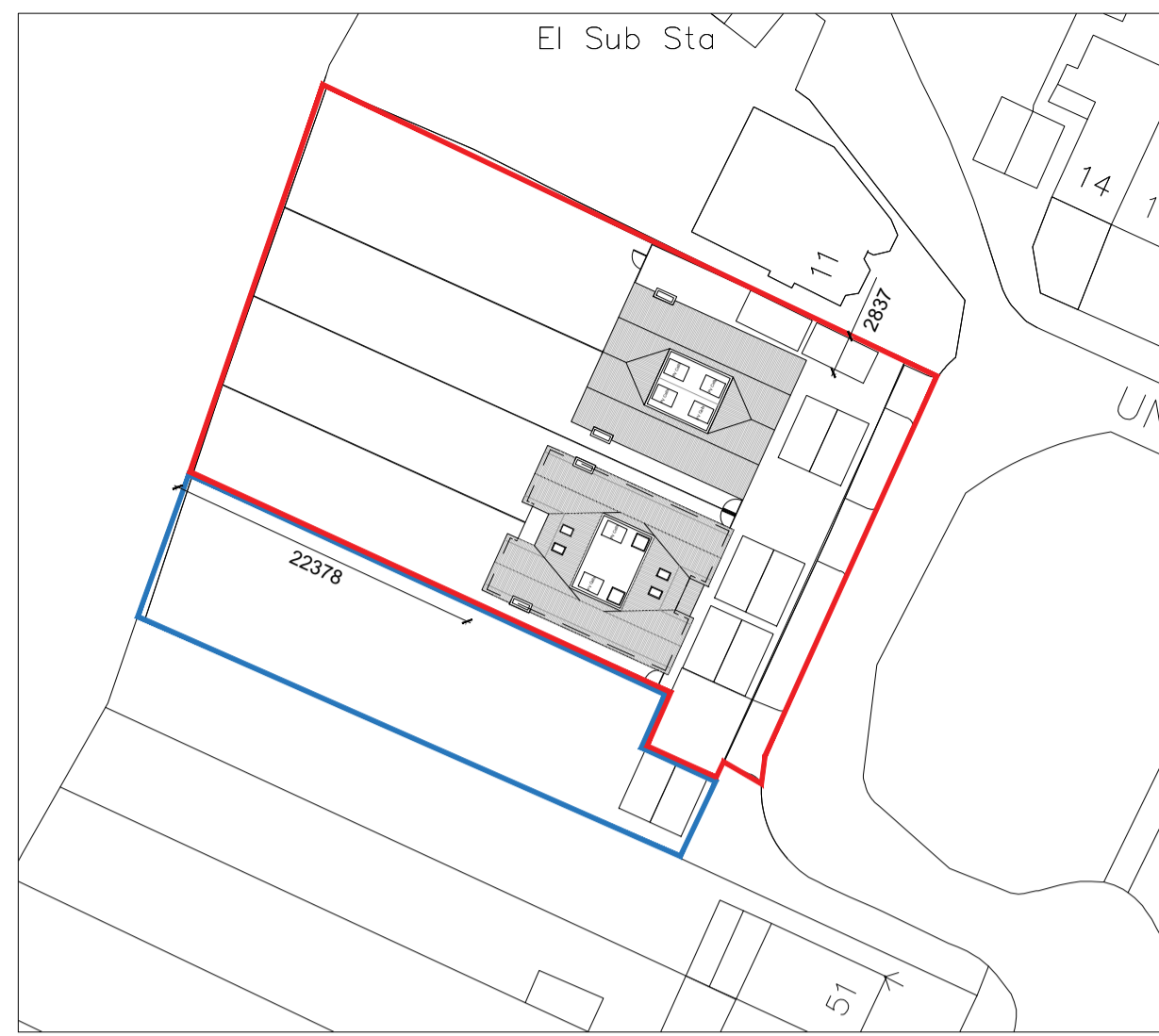

PROPOSED BLOCK PLAN - 1:500

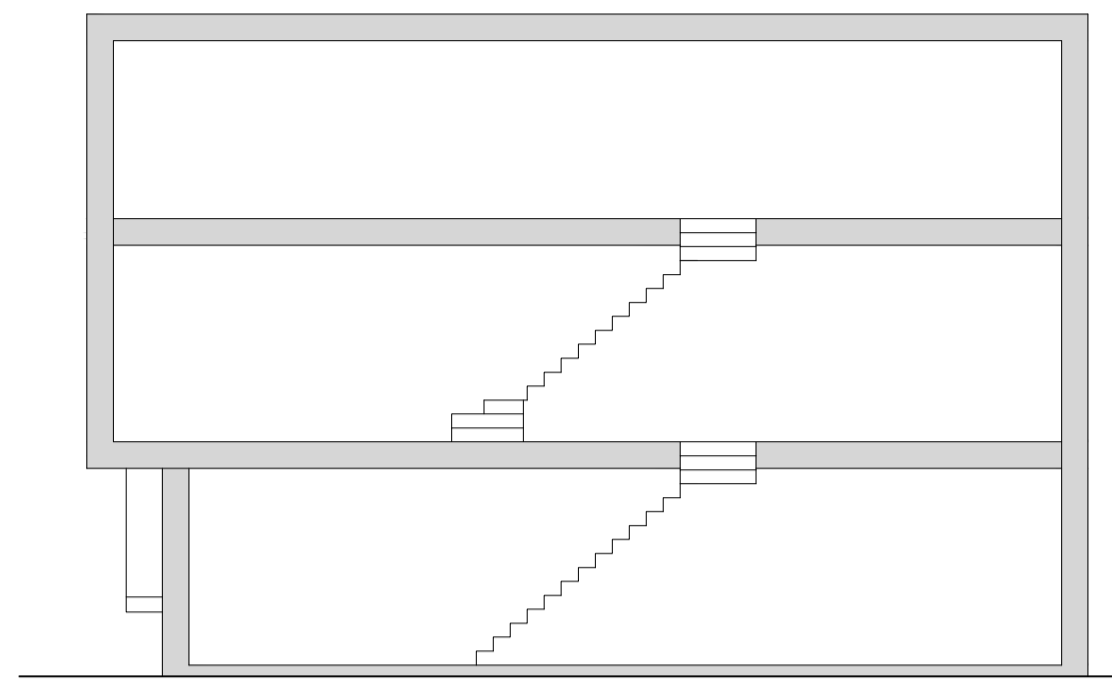

PROPOSED SECTION - 1:100

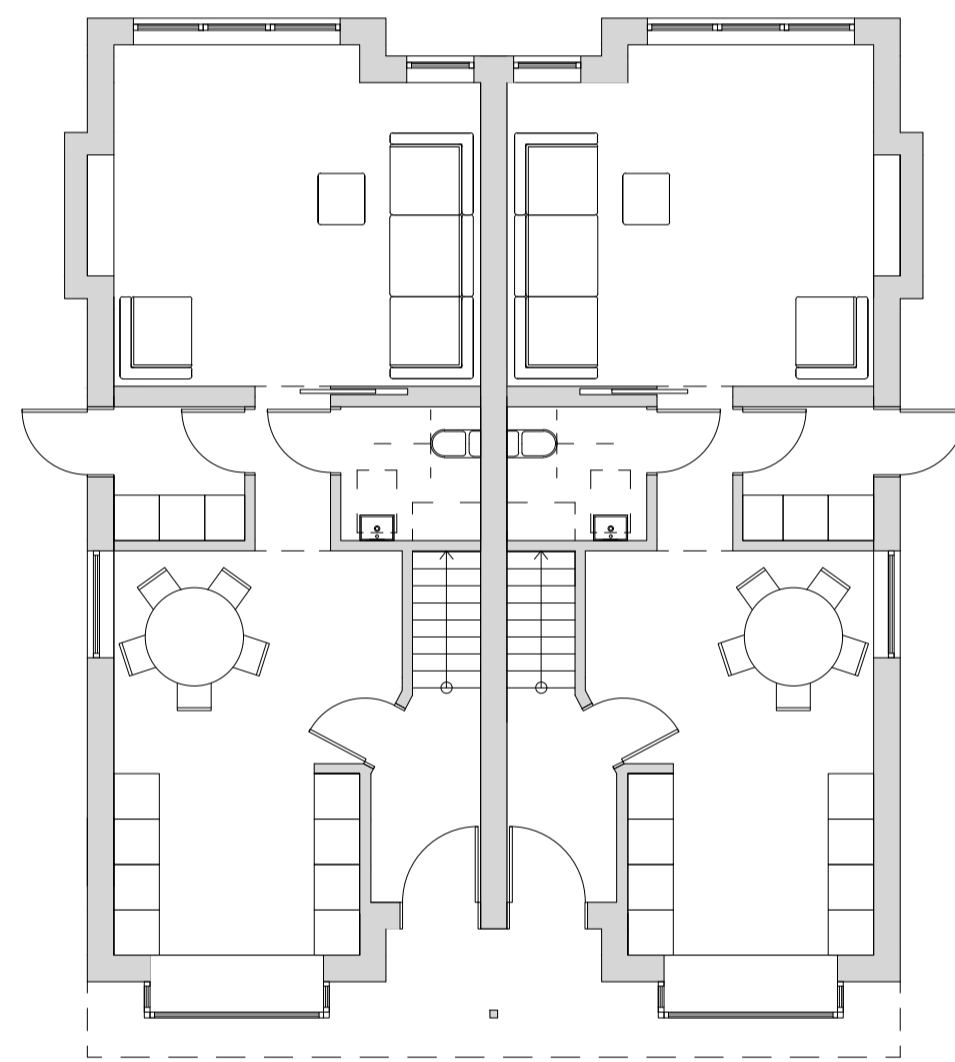

PROPOSED GROUND FLOOR PLAN

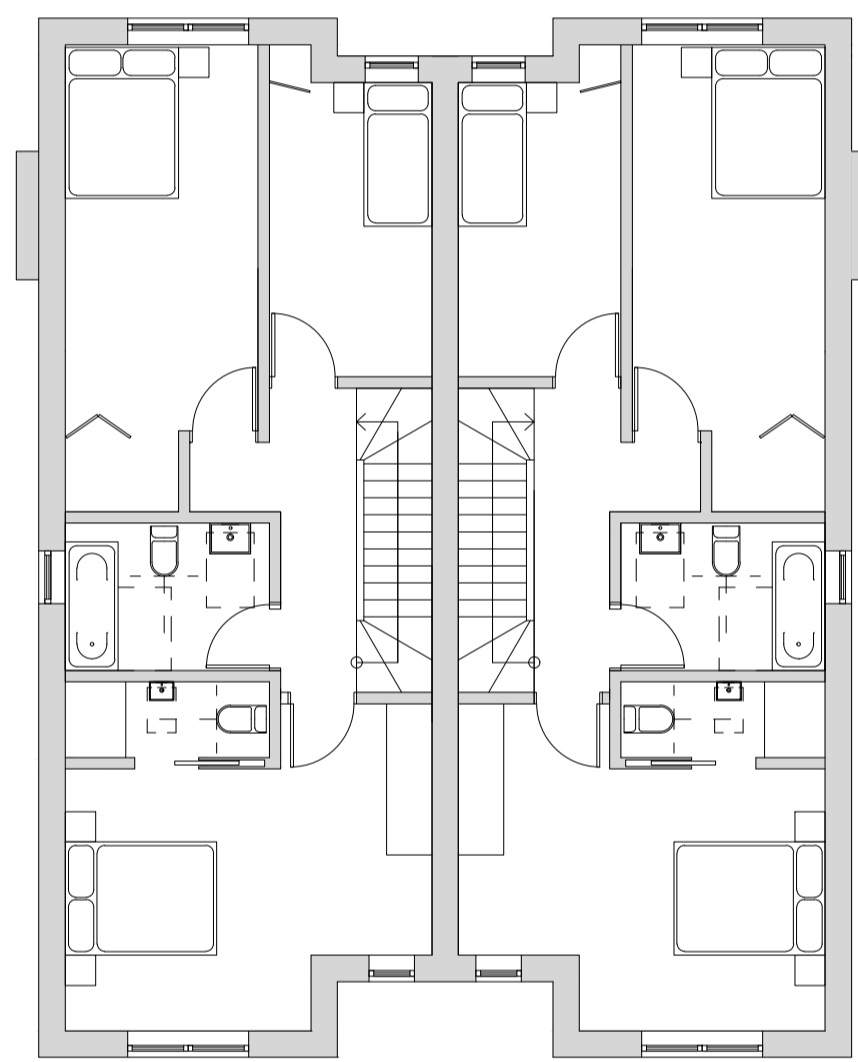

PROPOSED FIRST FLOOR PLAN

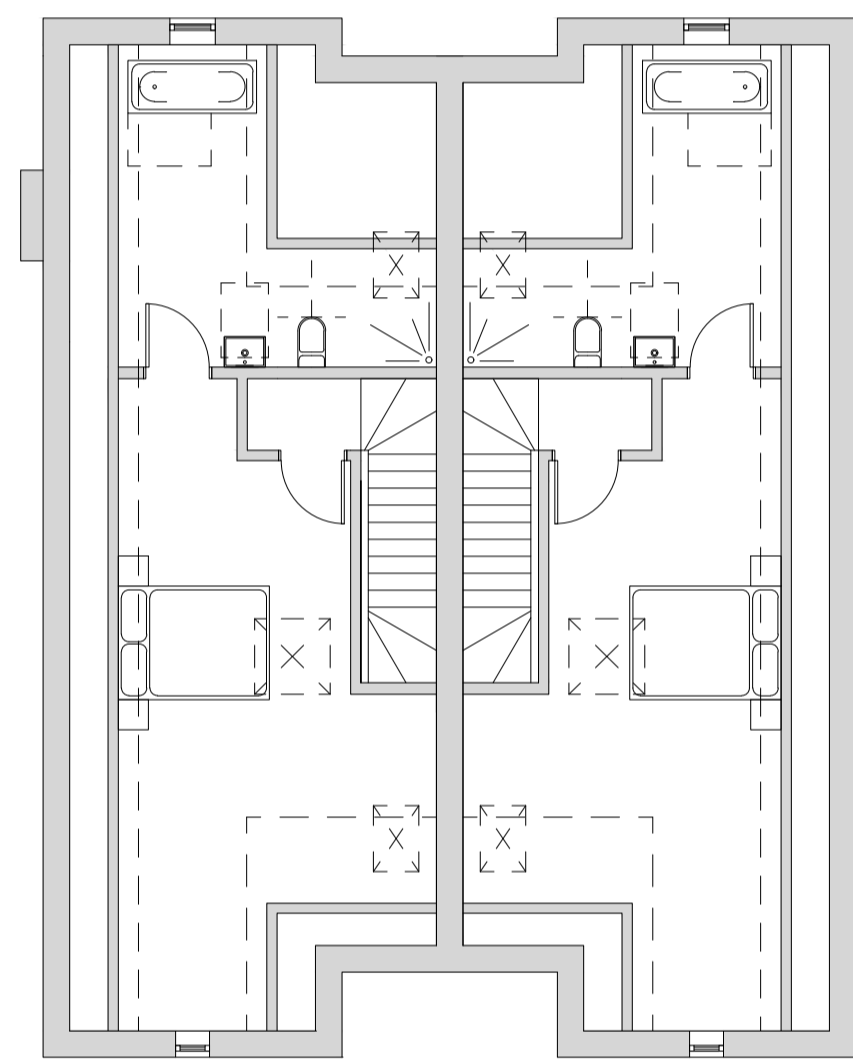

PROPOSED LOFT PLAN

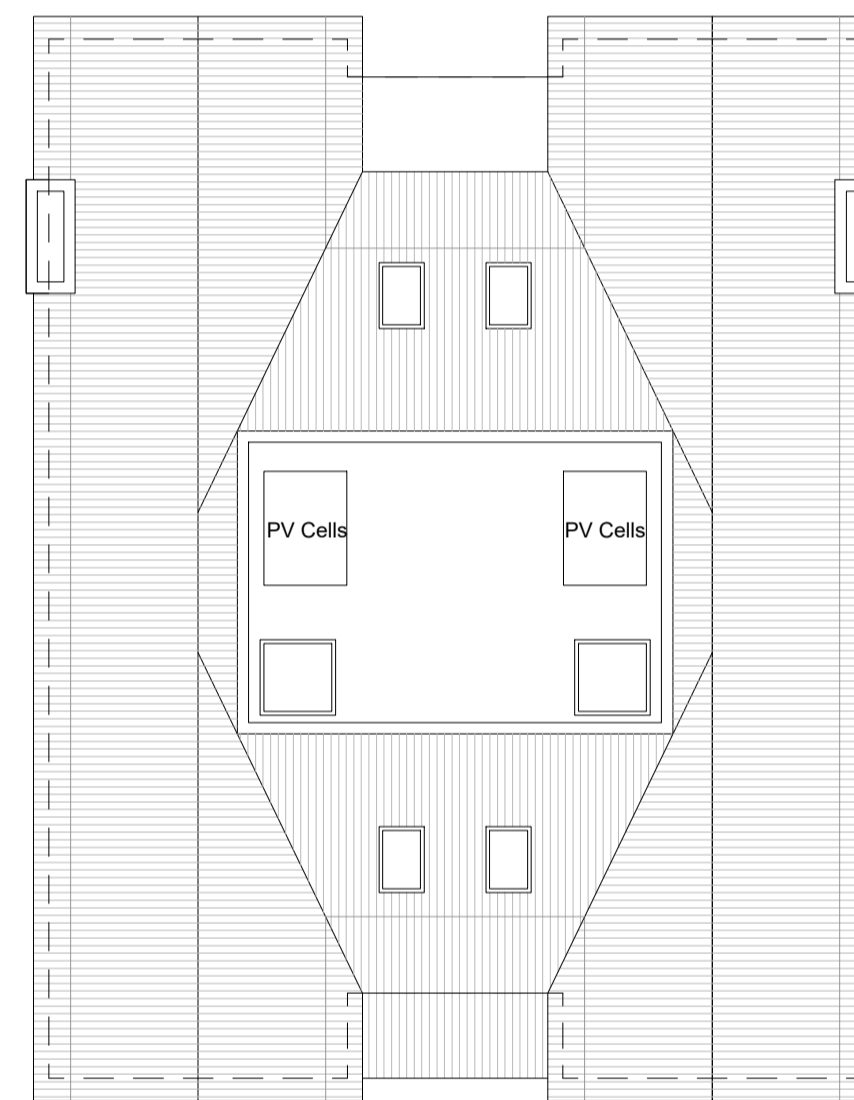

PROPOSED ROOF PLAN

PROPOSED PLANS - 1:100



PROPOSED FRONT ELEVATION

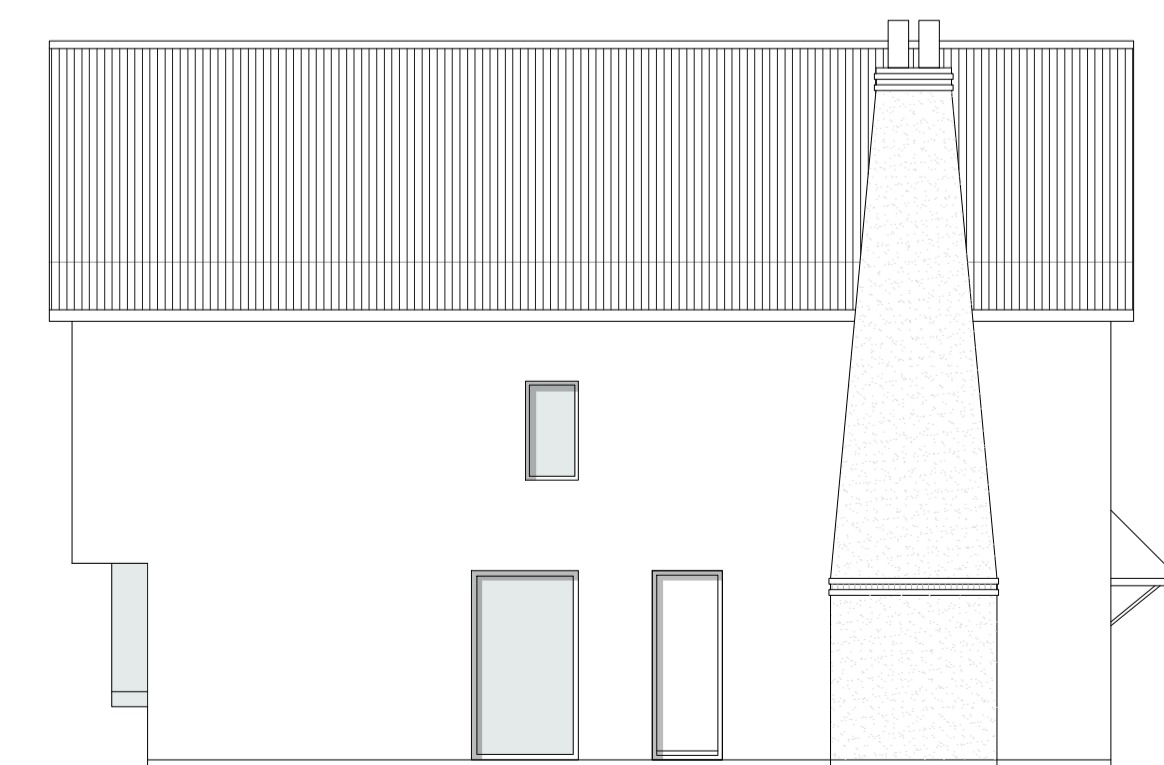

PROPOSED SIDE ELEVATION
ALL SIDE GLAZING TO BE OBSCURE GLASS



PROPOSED REAR ELEVATION

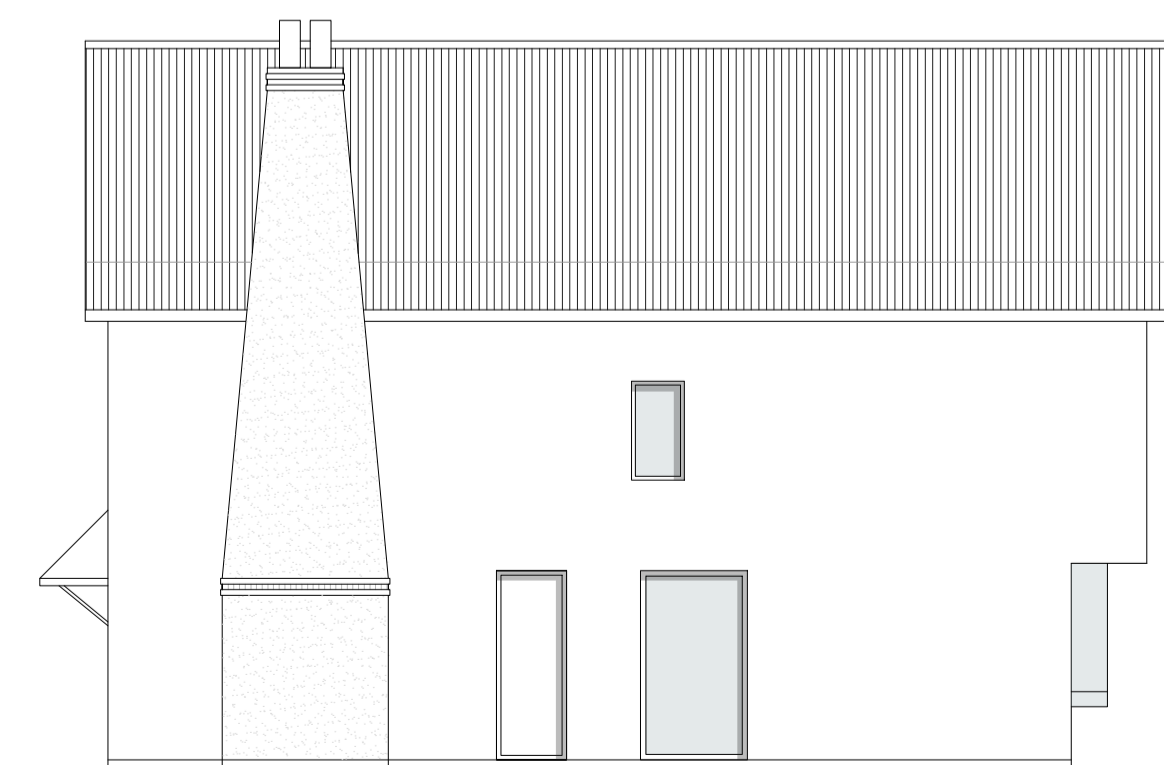

PROPOSED SIDE ELEVATION
ALL SIDE GLAZING TO BE OBSCURE GLASS

PROPOSED ELEVATIONS - 1:100

Notes:

Rev	Comment	By	Date
B	OUTLINE RED INCL CROSSOVERS	DS	23/10/2019
A	NEIGHBOUR EXTENSION	DS	20/09/2019
-	-	DS	03/09/2019

Stage:
3 - Developed Design

Client:
Mr G Newton

Project:
Hayden House
10 Underwood Square
Leigh - on - sea
SS9 3PB

Drawing Title:
Proposed - Central Plot

Drawing no: 385-P501 Revision: B

Project no: 385 Drawn by: DS, MRB

Scale: 1:100, 1:500, 1:1250 @ A1 Chkd by: SK

SKARCHITECTS
853-855 London Road
Westcliff-on-Sea
SS9 9SZ
Tel: 01702 509290
Email: info@skarchitects.co.uk

Do not scale from this drawing.
Drawing to be kept in conjunction with all other issued drawings, documents and relevant consultants' information.
All information on this drawing is for guidance purposes only. All dimensions must be checked on site.
This information is subject to Building Control requirements and the requirements of all relevant statutory authorities and service providers.
© SKARCHITECTS Ltd 2018