

FRONT BAY SECTION 1:20

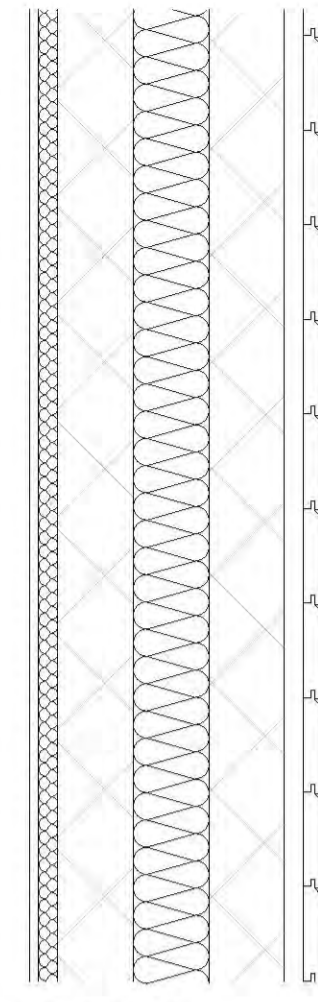

CLADDING 1:10



BURNT LARCH CLADDING

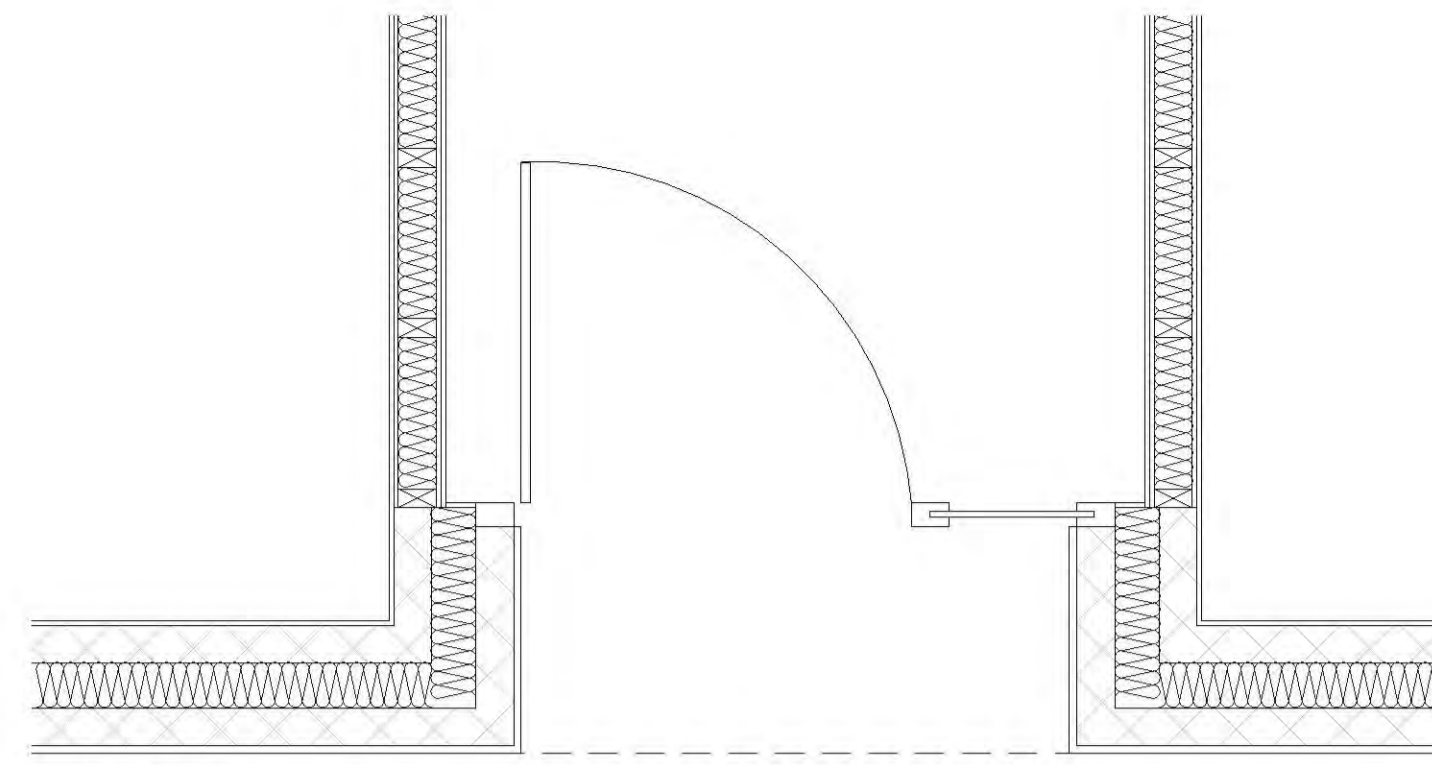

PORCH PLAN 1:20

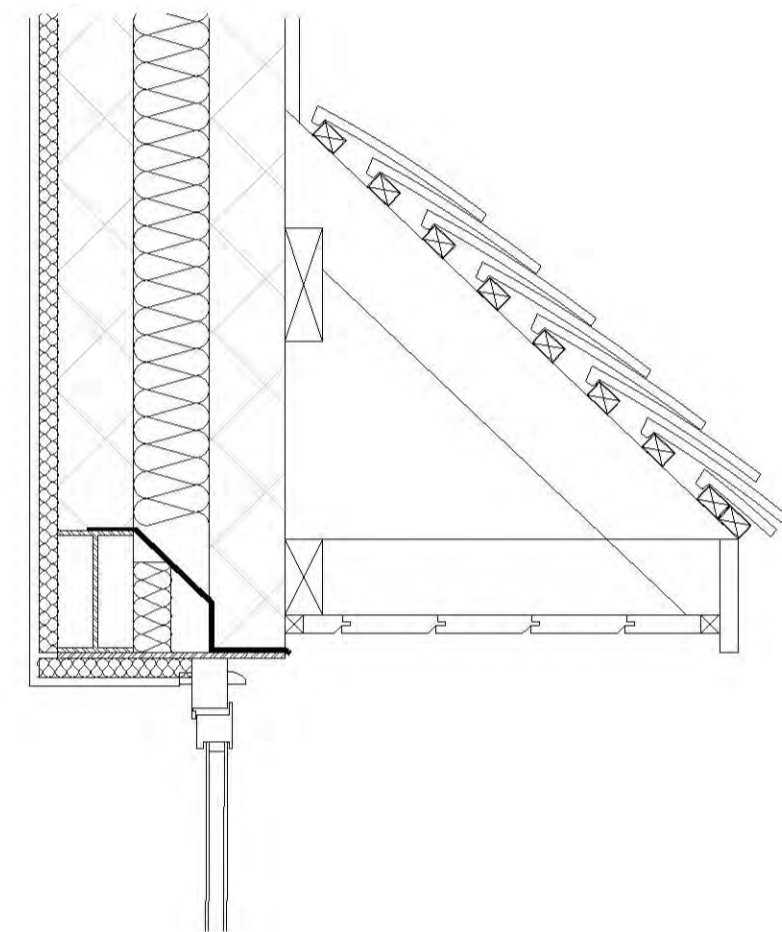

FIRST FLOOR CANOPY 1:10

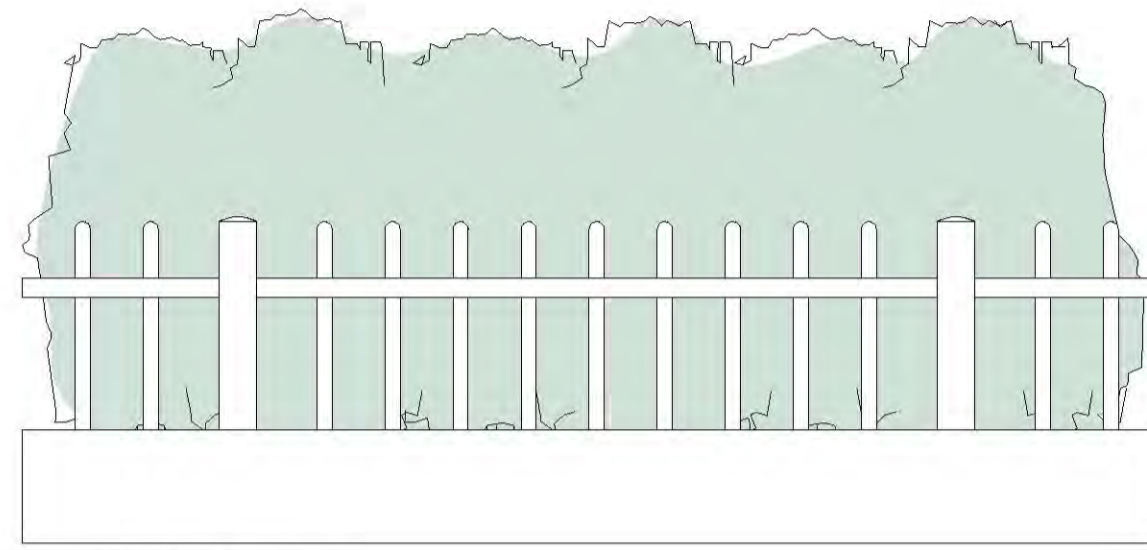

FRONT BOUNDARY FENCE 1:20

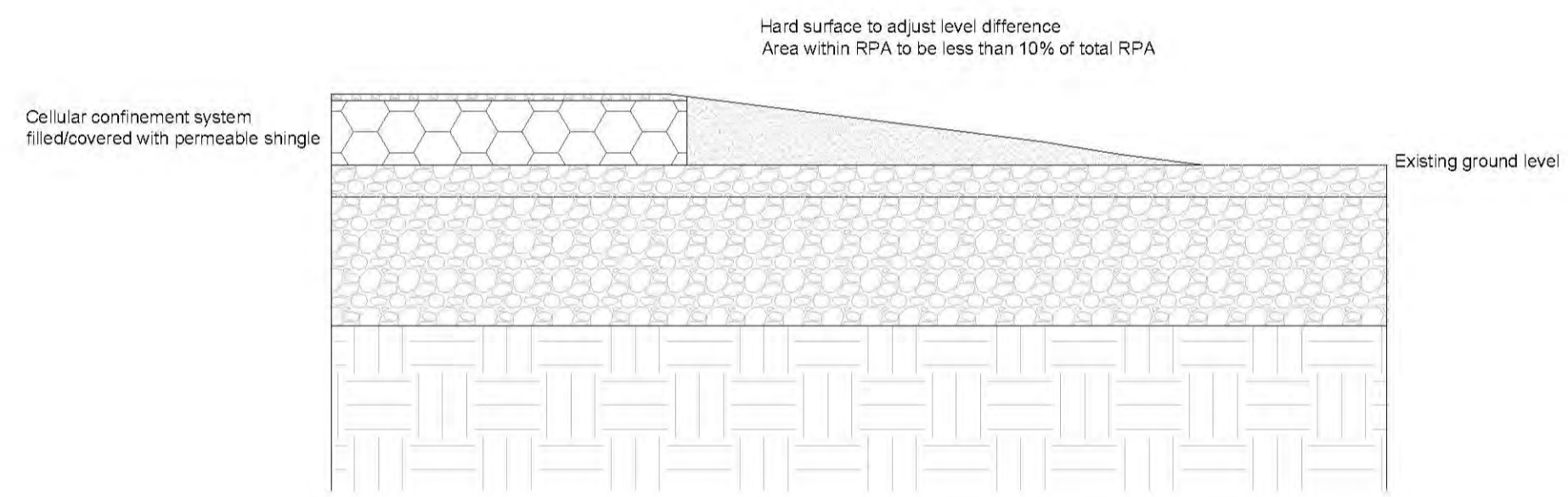

LANDSCAPING 1:10

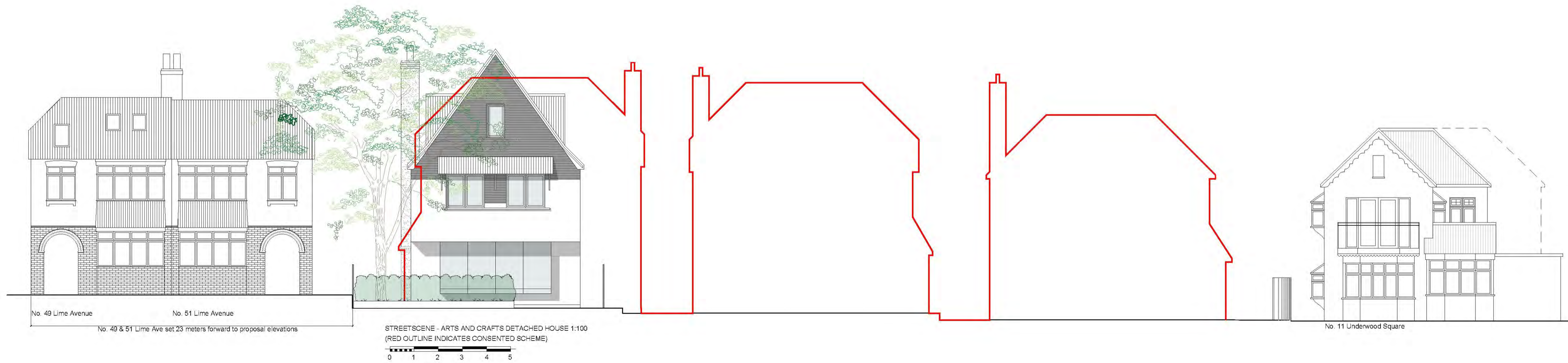

STREETSCENE - ARTS AND CRAFTS DETACHED HOUSE 1:100
(RED OUTLINE INDICATES CONSENTED SCHEME)

| | | | |
|-------|--|--|--|
| Notes | | | |
|-------|--|--|--|

| | | | |
|-----|---------|----|------|
| Rev | Comment | By | Date |
| | | | |

Stage:
3 - Developed Design

Client:
Mr G Newton

Project:
Hayden House
10 Underwood Square
Leigh - on - sea
SS9 3PB

Drawing Title:
Streetscene and Details

Drawing no: 385-1902 Revision: .

Project no: 385 Drawn by: DS

Scale: 1:10, 1:20, 1:100 @ A1 Check by: SK

SKARCHITECTS
833-855 London Road
Westport-on-Sea
SS9 9SZ
Tel: 01702 509250
Email: info@skarchitects.co.uk

Do not scale from this drawing.
Drawing to be read in conjunction with all other issued drawings, documents and relevant consultants' information.
An acknowledgment that this drawing is for guidance purposes only. All dimensions must be as indicated.
This information is subject to Building Control requirements and the requirements of all relevant statutory authorities for service providers.
© SKARCHITECTS 18/2019