

Existing Plan 1:100 @ A1

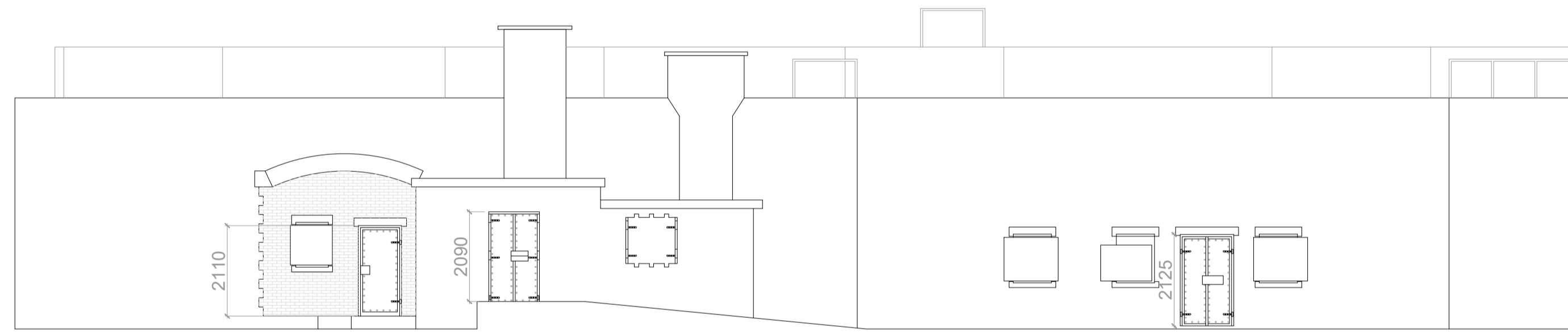

Existing North West Elevation 1:100 @ A1

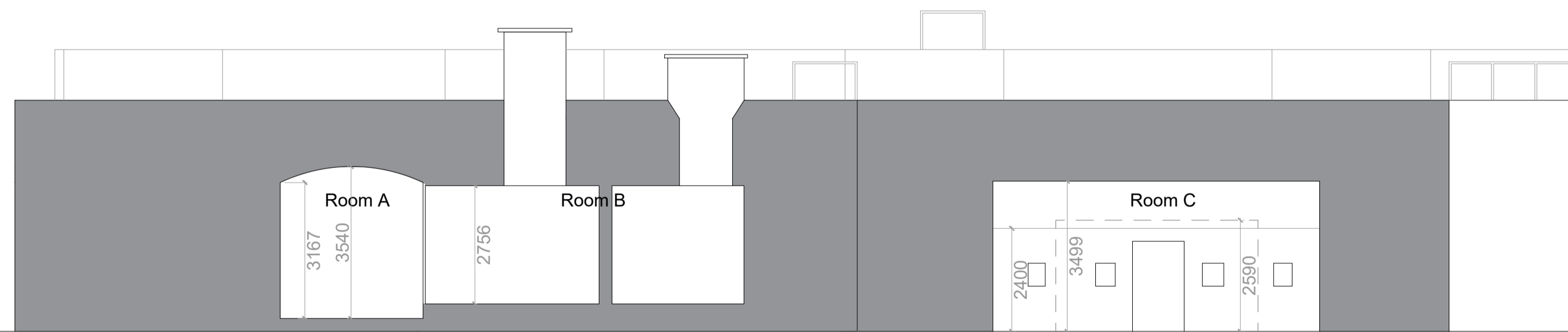

Existing Section C 1:100 @ A1

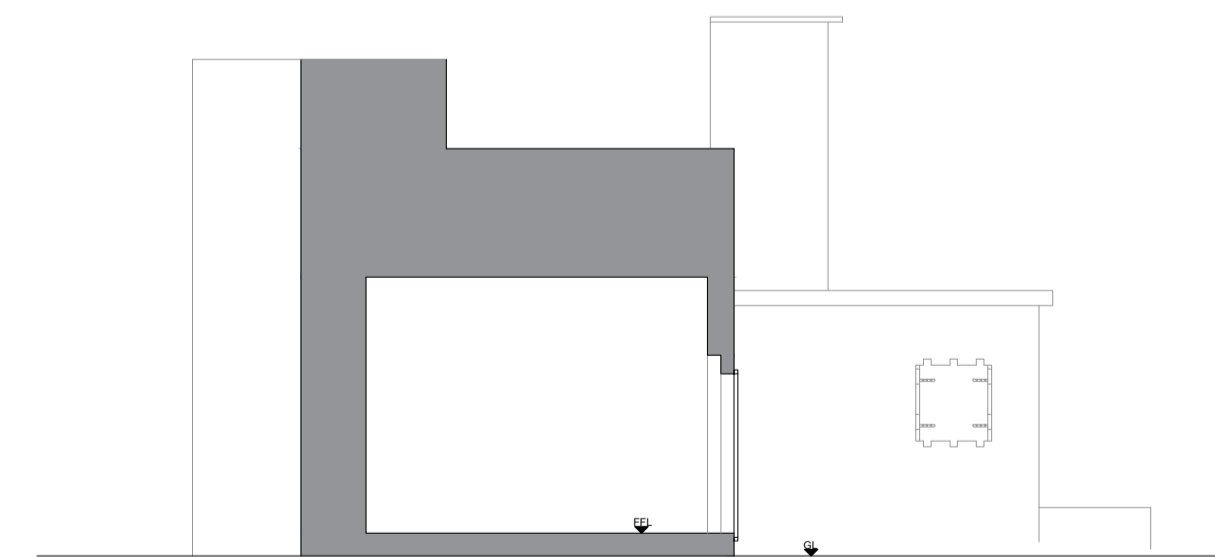

Existing Section G 1:100 @ A1

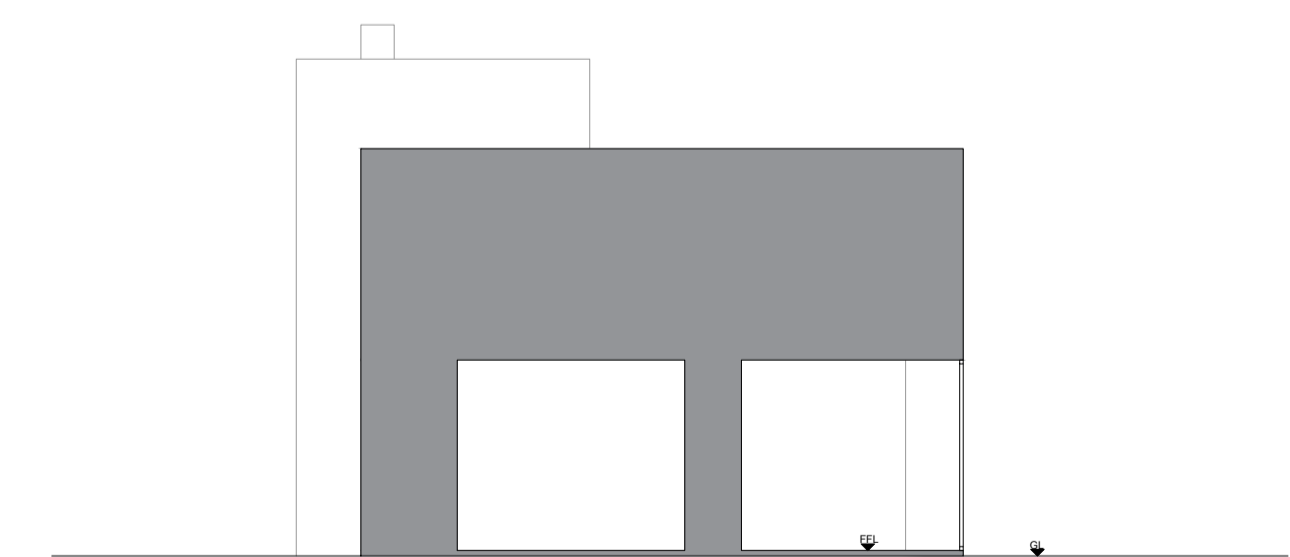

Existing Section H 1:100 @ A1

Rev	Comment	By	Date
-	-	-	-

Stage:
Planning

Client:
Metal

Project:
Gunner's Park
New Barge Road
Shoebury
Southend-on-Sea
SS3 5FW

Drawing Title:
Quick Fire Battery
Existing Plan, Sections & Elevation

Drawing no:
596-P06

Revision: - Drawn by: RW

Project no: 596 Chkd by: MMT

Scale: 1:100 @ A1

SKARCHITECTS

803-805 London Road
Wessford-on-Sea
SS0 9SZ
Tel: 01702 596250
Email: info@skarchitects.co.uk

Do not scale from this drawing. Drawing to be read in conjunction with all other issued drawings, documents and relevant consultant's information. All information on this drawing is for guidance purposes only. All dimensions must be checked onsite. This information is subject to Building Control requirements and the requirements of all relevant statutory authorities and service providers.
© SKARCHITECTS Ltd 2018