

Remove metal plate covering door opening. Install side hung door, solid metal door, set behind existing timber frame. Low level hook to keep doors open.

Remove metal plate covering window. Solid metal shutters installed behind existing metal window frame. Hook to keep shutters open.

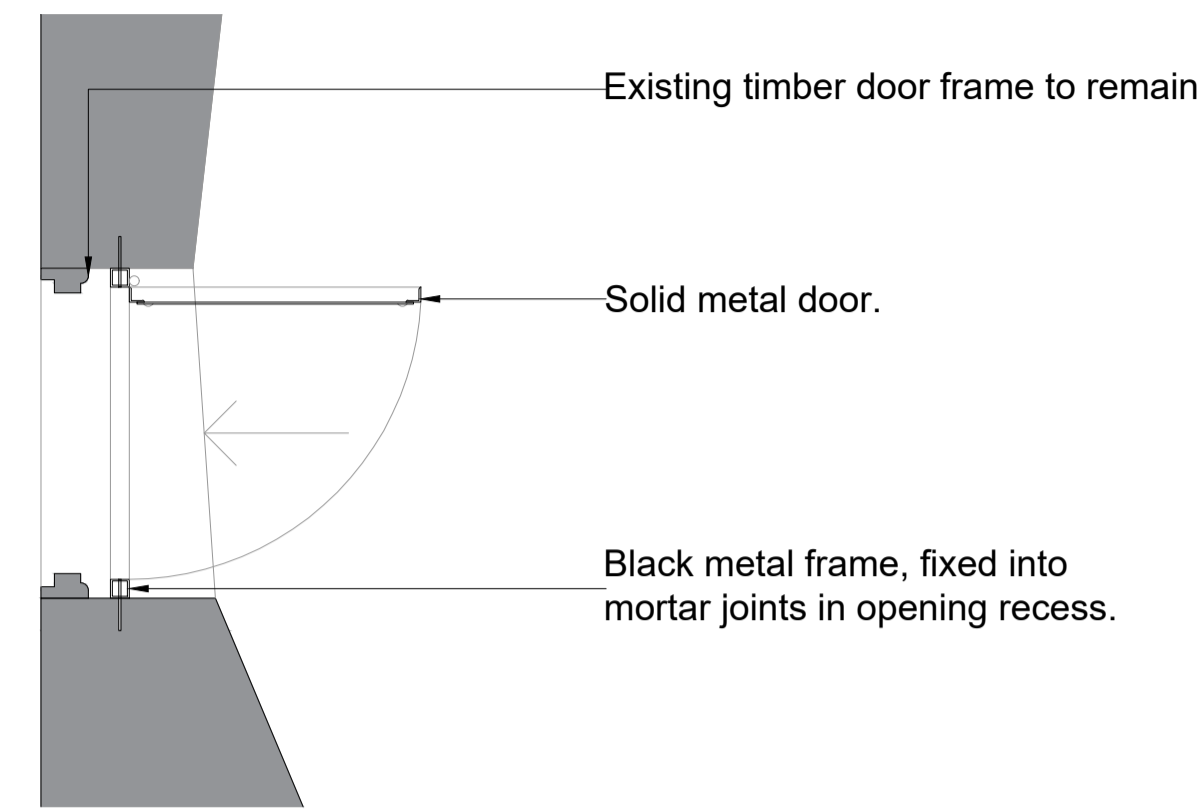

D05 - Detail Plan 1:20 @ A1

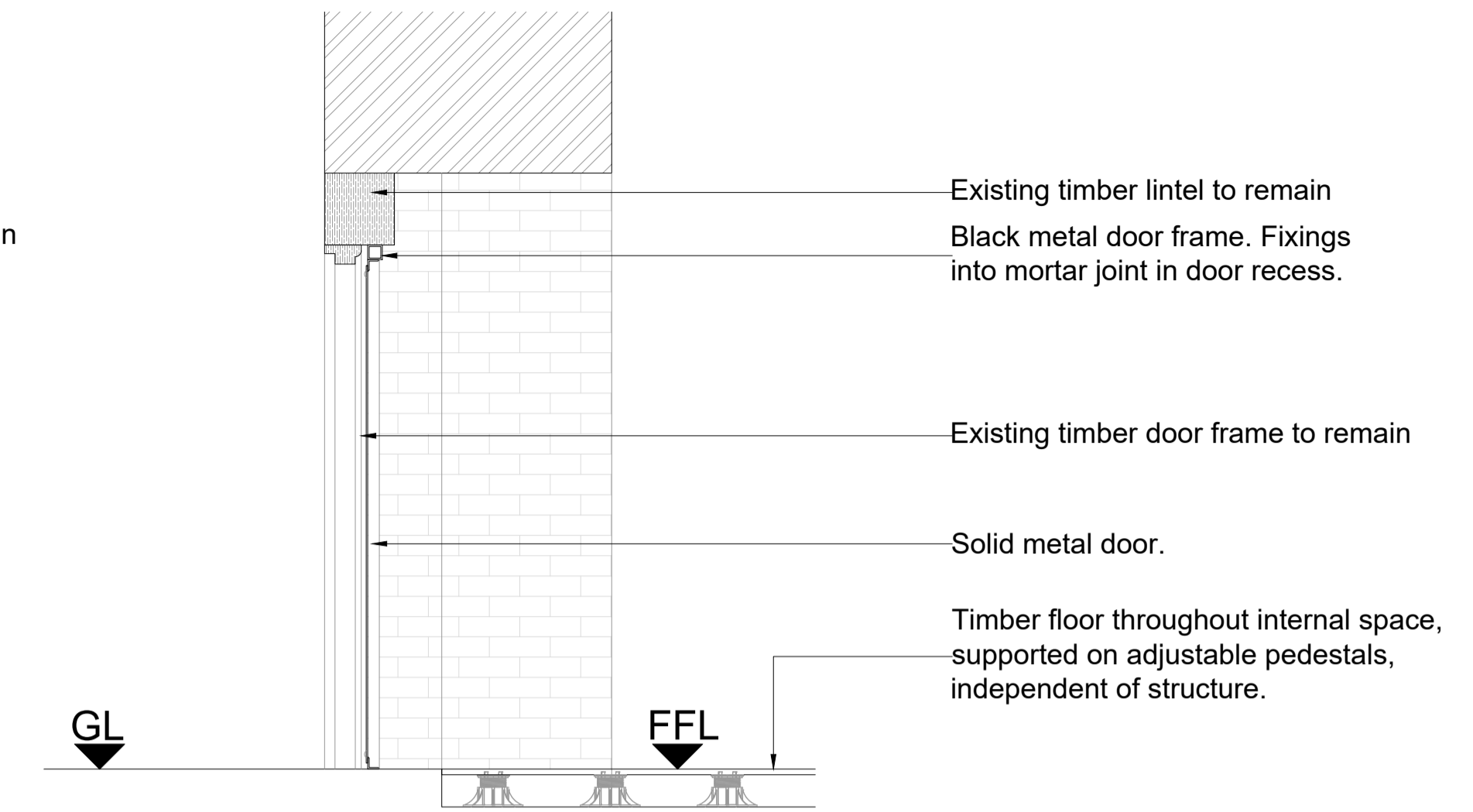

D05 - Section through Opening 1:20 @ A1

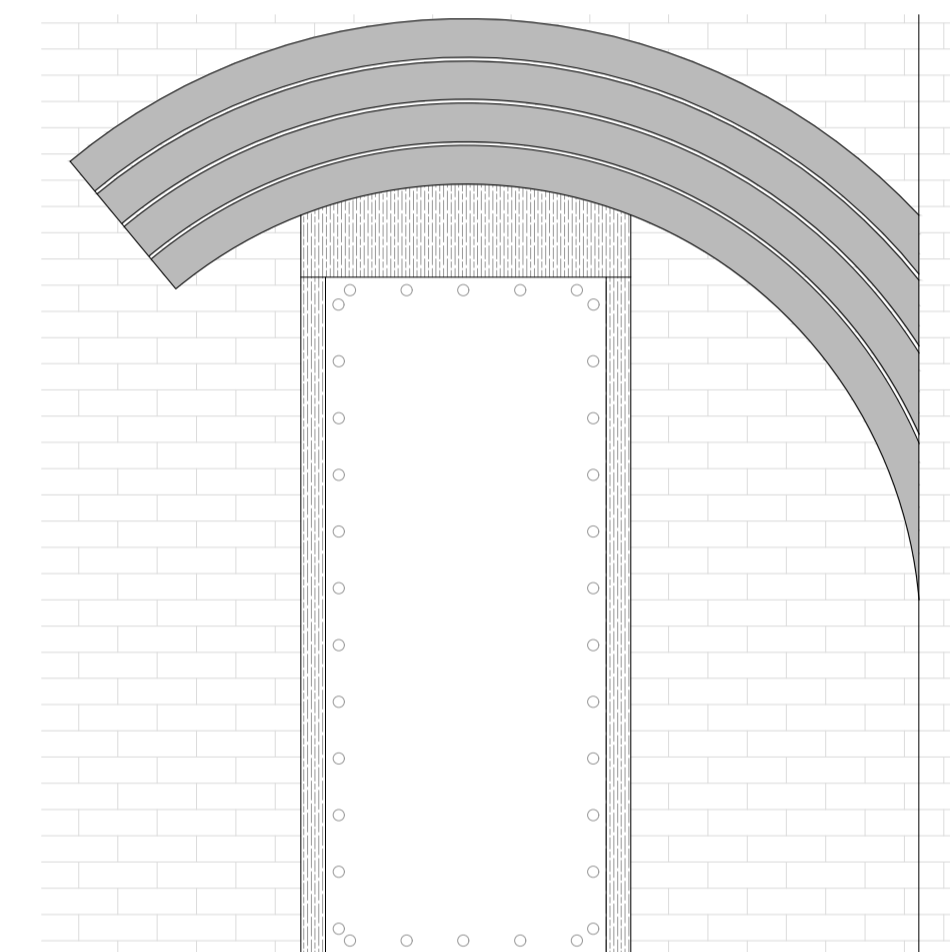

D05 - Elevation 1:20 @ A1

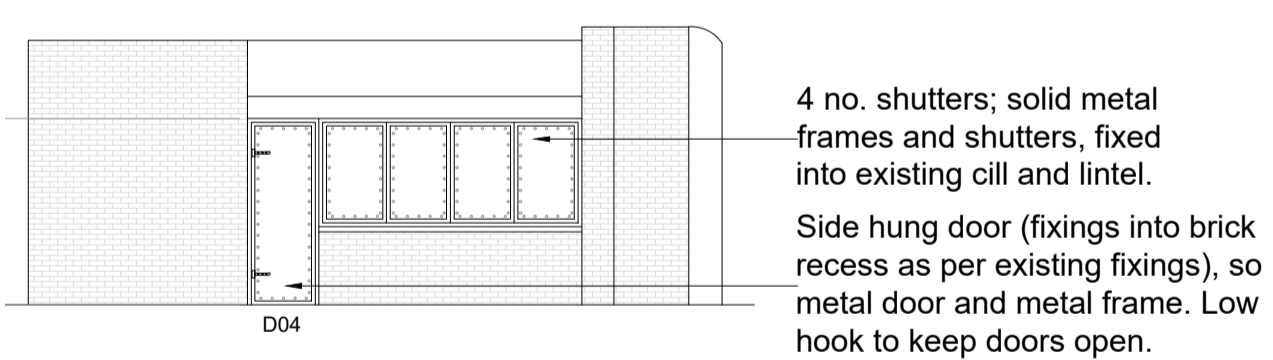

Proposed North Elevation 1:100 @ A1

4 no. shutters; solid metal frames and shutters, fixed into existing cill and lintel. Side hung door (fixings into brick recess as per existing fixings), so metal door and metal frame. Low hook to keep doors open.

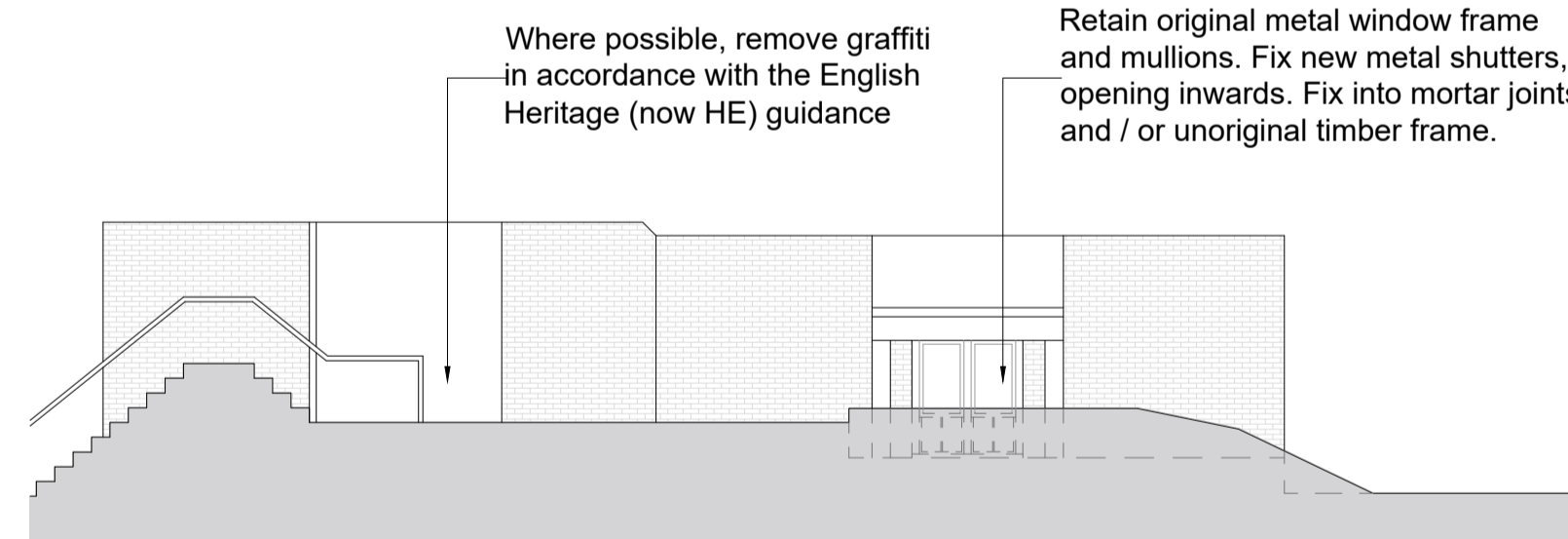

Proposed South East Elevation 1:100 @ A1

Where possible, remove graffiti in accordance with the English Heritage (now HE) guidance  
Retain original metal window frame and mullions. Fix new metal shutters, opening inwards. Fix into mortar joints and / or unoriginal timber frame.

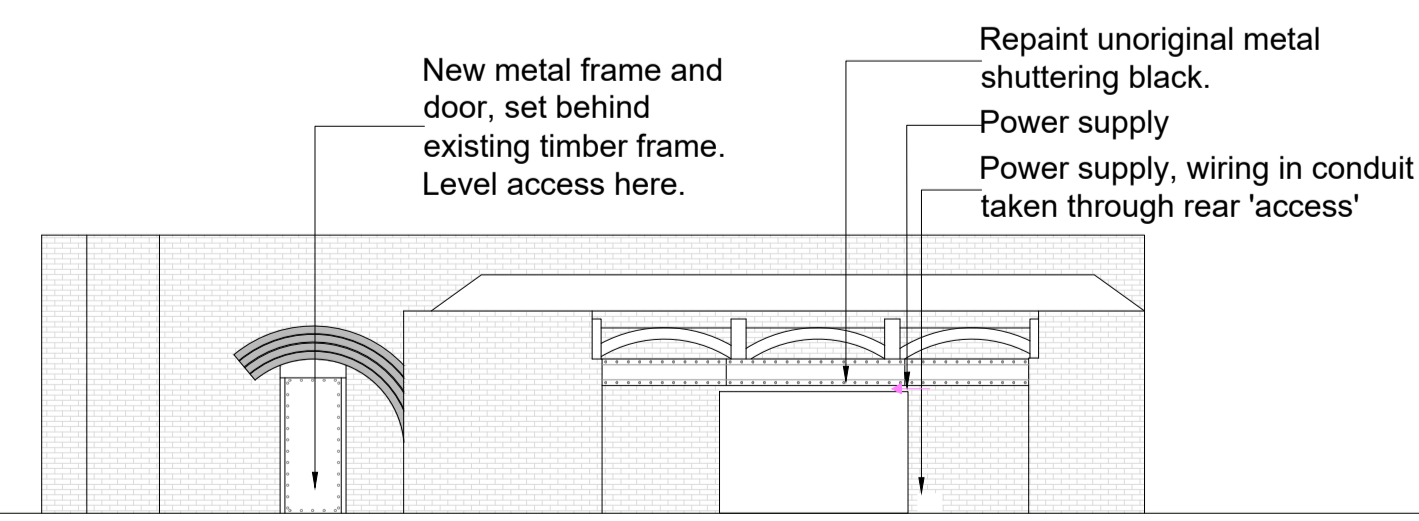

Proposed North West Elevation 1:100 @ A1

Repaint unoriginal metal shuttering black.  
Power supply  
Power supply, wiring in conduit taken through rear 'access'

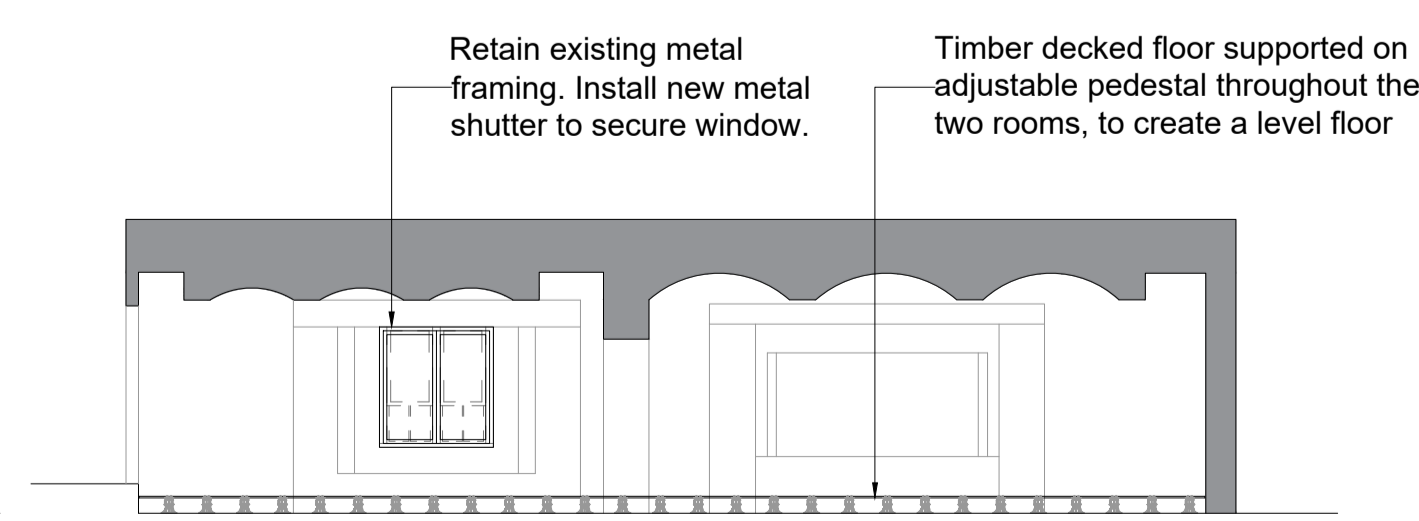

Proposed Section E 1:50 @ A1

Retain existing metal framing. Install new metal shutter to secure window.  
Timber decked floor supported on adjustable pedestal throughout the two rooms, to create a level floor

Fixings into concrete to be core drilled.  
Fixings into brick, where possible, to be fitted into mortar joint.

Power supply will be a temporary and portable battery and PV pack, cables will run through conduit fixed into the wall though the mortar joints and enter the building as shown.

B	Installation on jetty removed	RW	24/03/2020
A	Details added	RW	09/03/2020
Rev	Comment	By	Date

Stage:  
Planning

Client:  
Metal

Project:  
Guiners Park  
New Barge Road  
Shoebury  
Southend-on-Sea  
SS3 9FW

Drawing Title:  
Experimental Casemate  
Proposed Plan, Section & Elevation

Drawing no:  
596-P08

Revision: B  
Drawn by: RW

Project no: 596  
Chkd by: SK

Scale: 1:20 & 1:100 @ A1

**SKARCHITECTS**  
803-805 London Road  
Woodhill-on-Sea  
SS0 9SZ  
Tel: 01702 509250  
Email: info@skarchitects.co.uk

Do not scale from this drawing. Drawing is for use in conjunction with all other related drawings, documents and without contractor's allowance. All information on this drawing is for guidance purposes only. All dimensions must be checked onsite. This information is subject to Building Control requirements and the requirements of all relevant statutory authorities and service providers.  
© Skarchitects Ltd 2020