

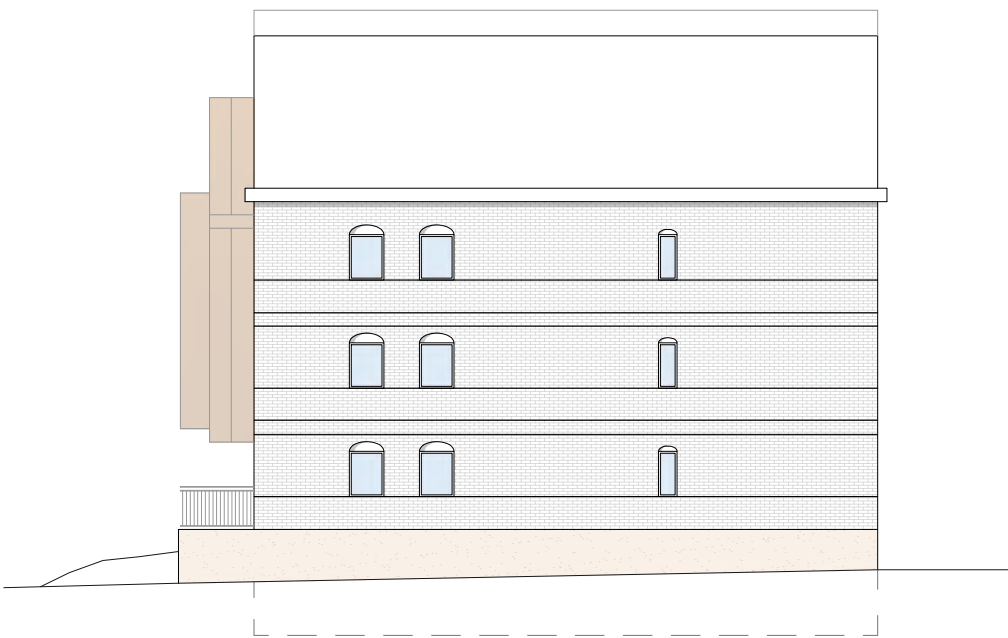

PROPOSED REAR ELEVATION 1:200

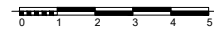

PROPOSED EAST FACING ELEVATION 1:200

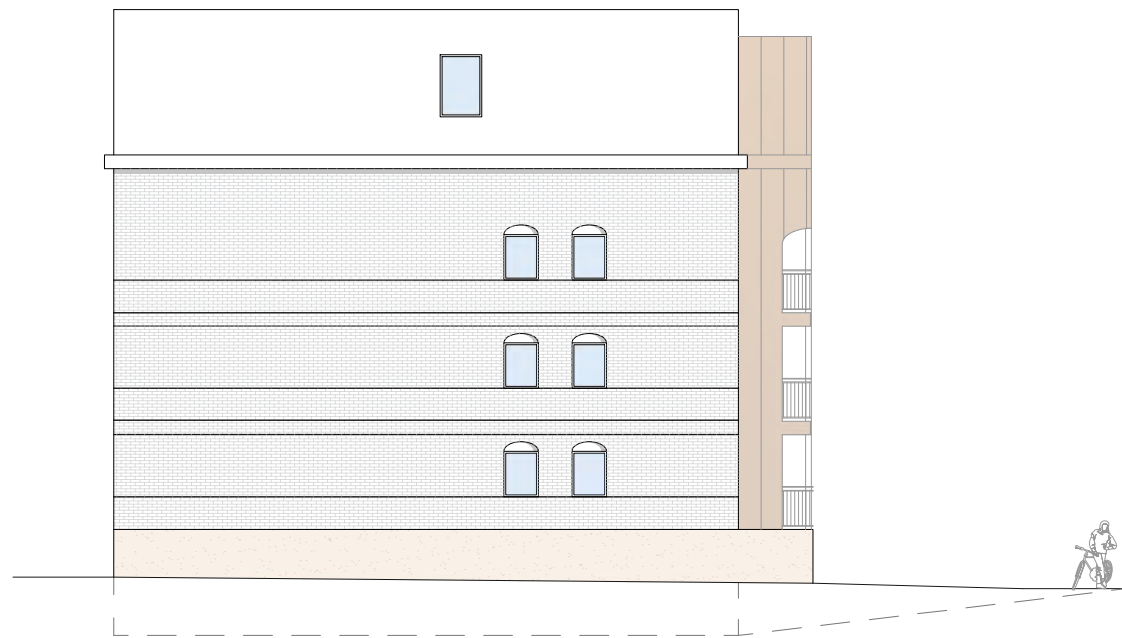
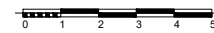

PROPOSED WEST FACING ELEVATION 1:200

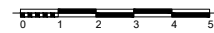

Notes:

C	Planning amendments	RW	23/06/2020
B	Client amendments	RW	28/04/2020
A	Client amendments	RW	20/04/2020
Rev	Comment	By	Date

Stage:
Planning

Client:
Emore Group

Project:
30-32 The Leas
Westcliff-on-Sea
Essex
SS0 8JB

Drawing Title:
Rear and Side Elevations

Drawing no:
609 - P09

Revision: **C** Drawn by: RW

Project no: **609** Chkd by: SK

Scale: 1:200 @ A3

SKARCHITECTS

853-855 London Road
Westcliff-on-Sea
SS0 9SZ

Tel: 01702 509250
Email: info@skarchitects.co.uk

NB.
Do not scale from this drawing.
Drawing to be read in conjunction with all other issued drawings, documents and relevant consultants' information.
All information on this drawing is for guidance purposes only. All dimensions must be checked onsite.
This information is subject to Building Control requirements and the requirements of all relevant statutory authorities and service providers.

© SKArchitects Ltd 2018