

NOTES:  
Do not scale this drawing. Work to figured dimensions only. Check all dimensions on site. Confirm any discrepancies prior to commencement of work.

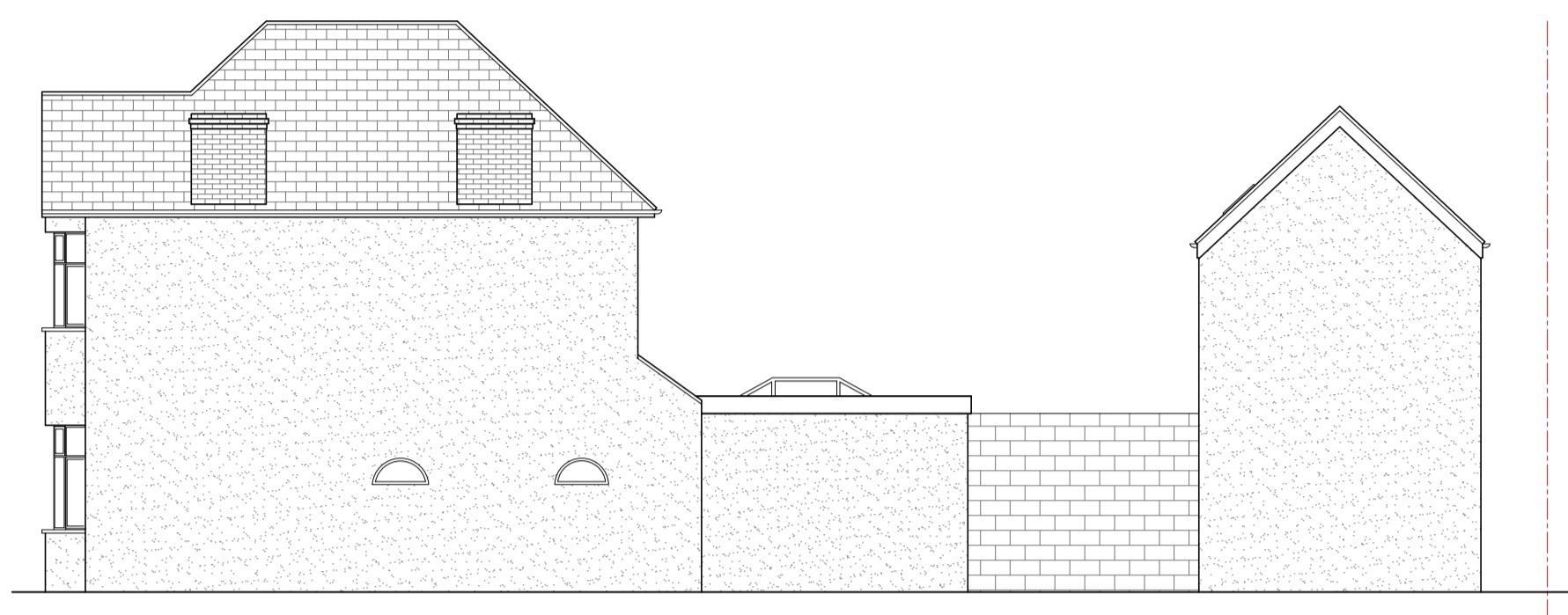

EXISTING FRONT ELEVATION  
SCALE 1:100  
0 1 2 3 4 5m



EXISTING RIGHT ELEVATION  
SCALE 1:100  
0 1 2 3 4 5m

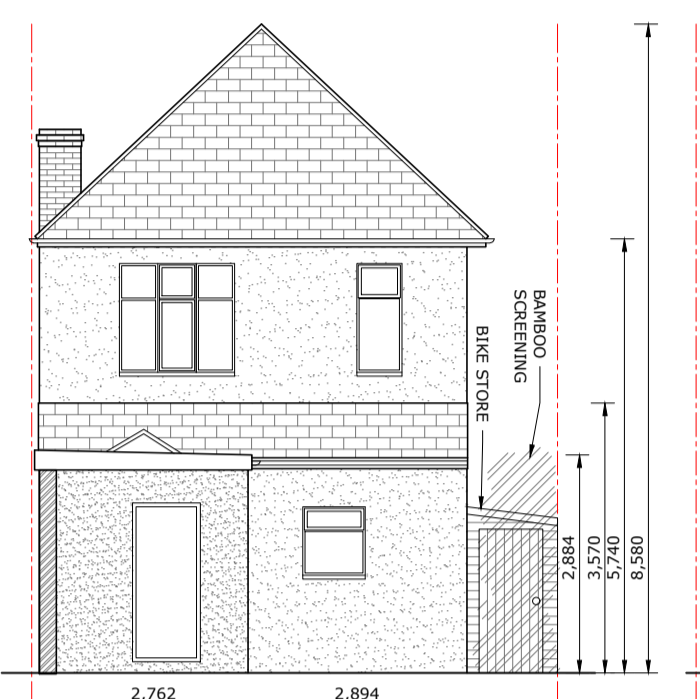

EXISTING REAR ELEVATION  
SCALE 1:100  
0 1 2 3 4 5m



EXISTING LEFT ELEVATION  
SCALE 1:100  
0 1 2 3 4 5m



OUT BUILDING - FRONT ELEVATION  
SCALE 1:100  
0 1 2 3 4 5m

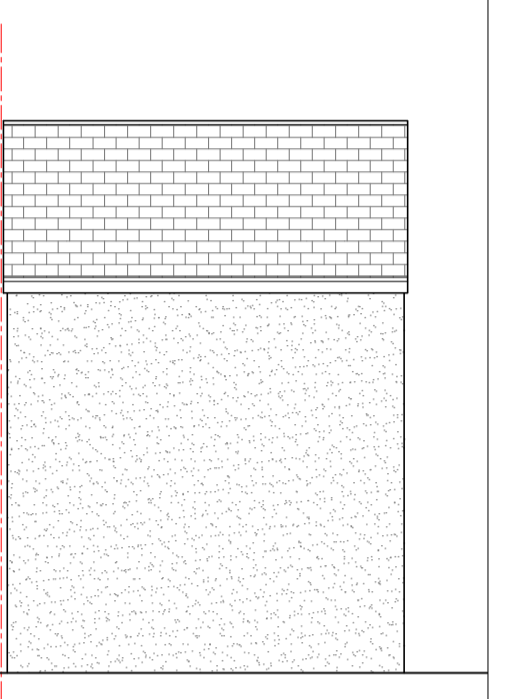

OUT BUILDING - REAR ELEVATION  
SCALE 1:100  
0 1 2 3 4 5m



PROPOSED FRONT ELEVATION  
SCALE 1:100  
0 1 2 3 4 5m

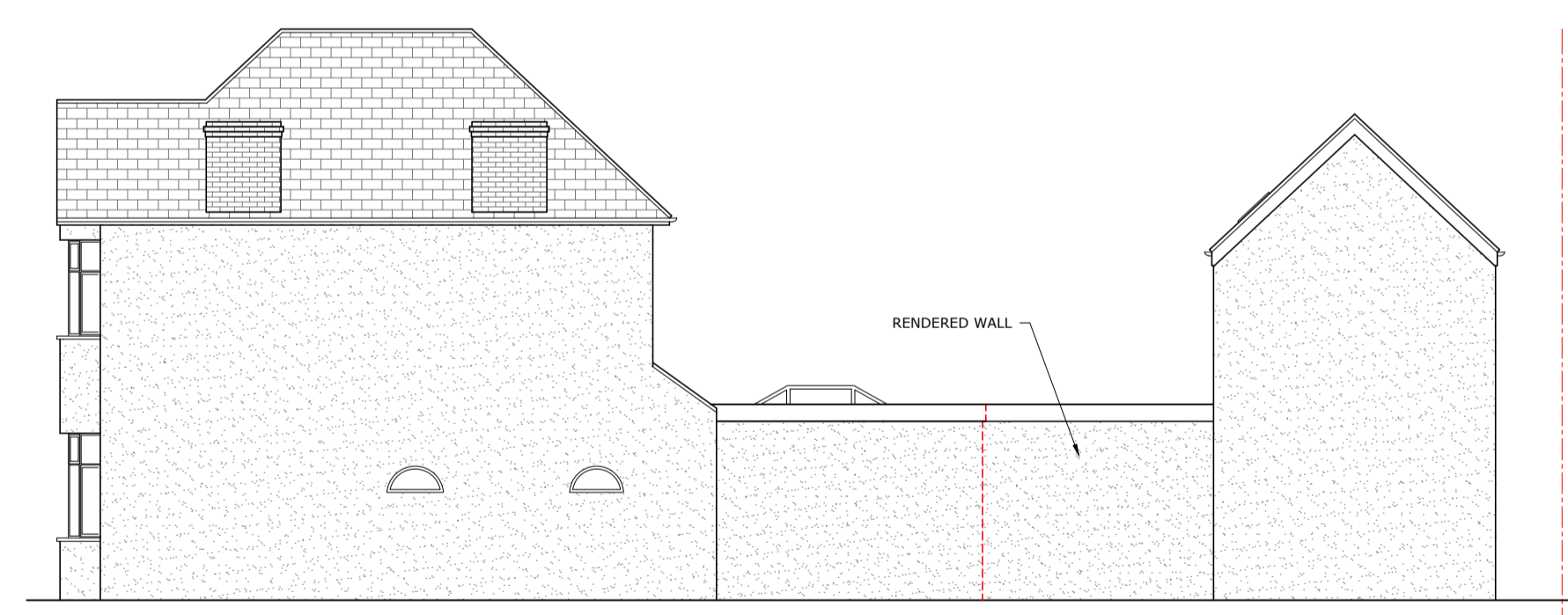

PROPOSED RIGHT ELEVATION  
SCALE 1:100  
0 1 2 3 4 5m

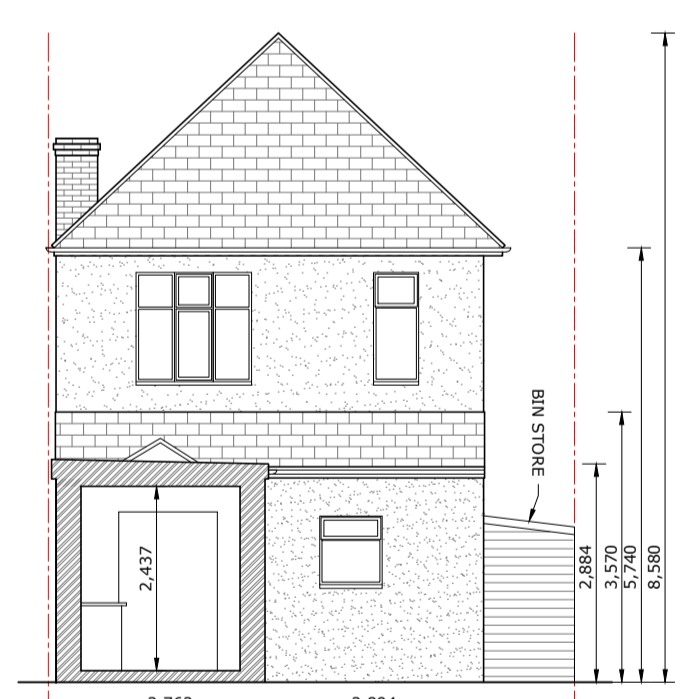

PROPOSED REAR ELEVATION - SECTION B-B  
SCALE 1:100  
0 1 2 3 4 5m

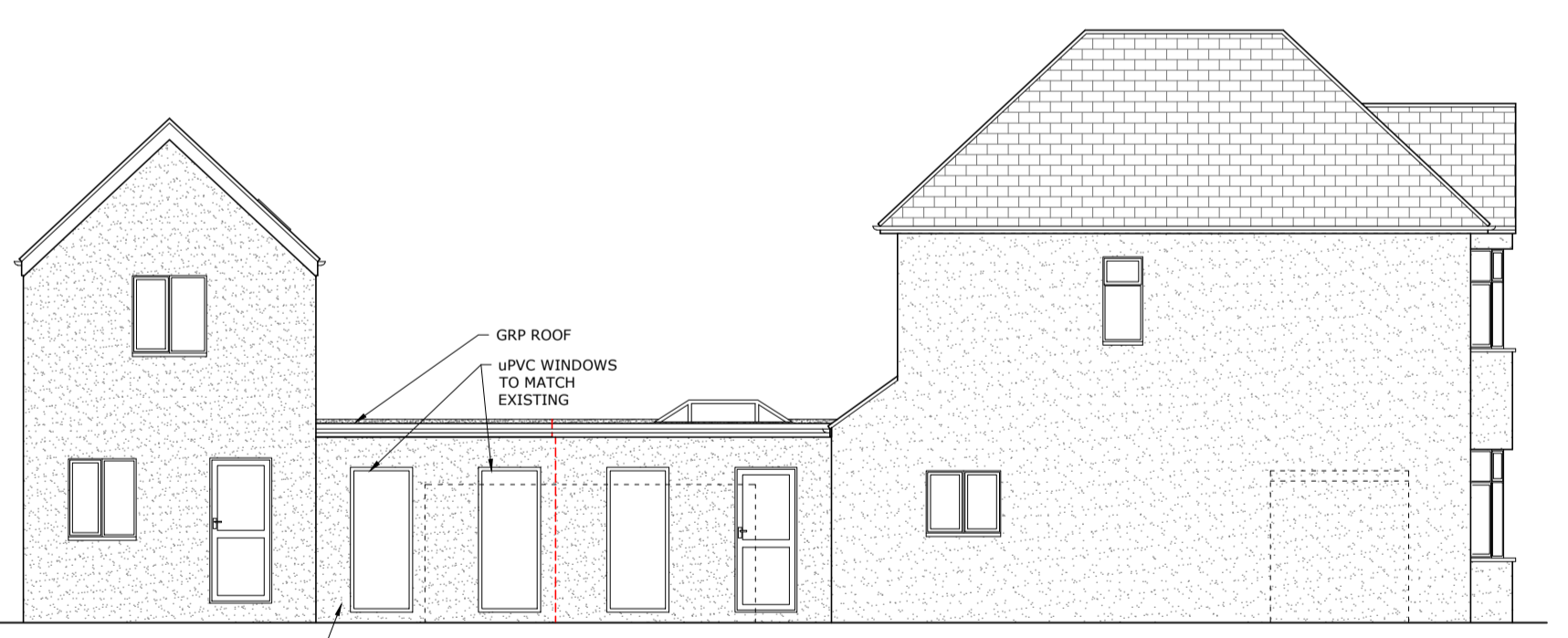

EXISTING LEFT ELEVATION  
SCALE 1:100  
0 1 2 3 4 5m

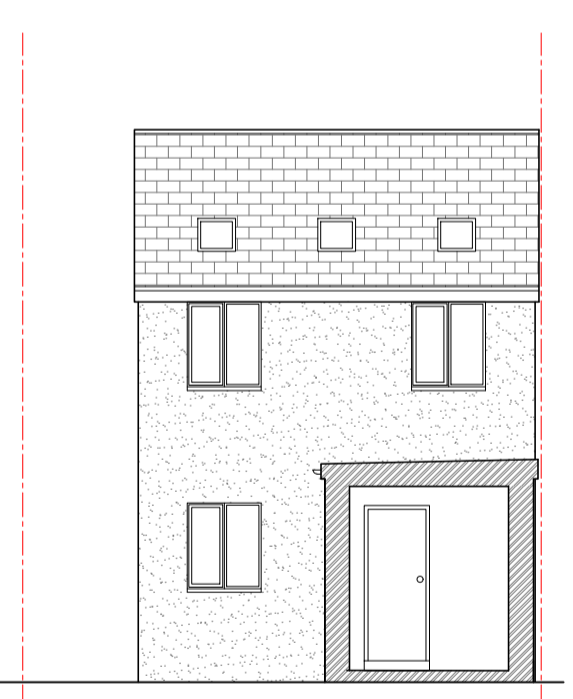

OUT BUILDING ELEVATION - SECTION A-A  
SCALE 1:100  
0 1 2 3 4 5m

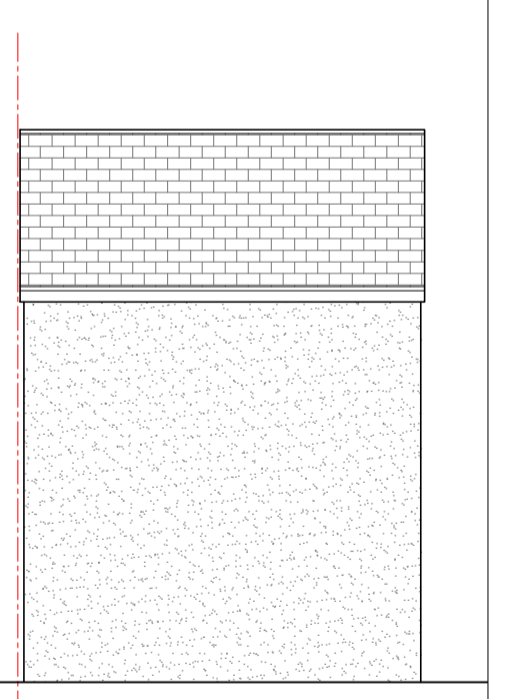

OUT BUILDING - REAR ELEVATION  
SCALE 1:100  
0 1 2 3 4 5m

Rev-03	12/20	Revised Bin Store
Rev-02	08/20	Doors Switched
Rev-01	07/20	Revised Section
Rev-00	07/20	First Issue

**Krystal Architecture Ltd**  
Essex, SS13 1RA  
T : 01268 454581 / 07999061557  
E : info@krystal-architecture.com  
W : www.krystal-architecture.com

**Project Address**  
266 Westborough Road, Southend, Essex,  
**Client Name**  
Property Point Investments  
**Drawing Title**  
Existing & Proposed Elevations  
**Status**  
Planning Drawings  
**Drawing Number**  
620-204  
**Rev: 03**  
**Date**  
10.12.20  
**Scale**  
1:100 @A1  
**Drawn By**  
WN