

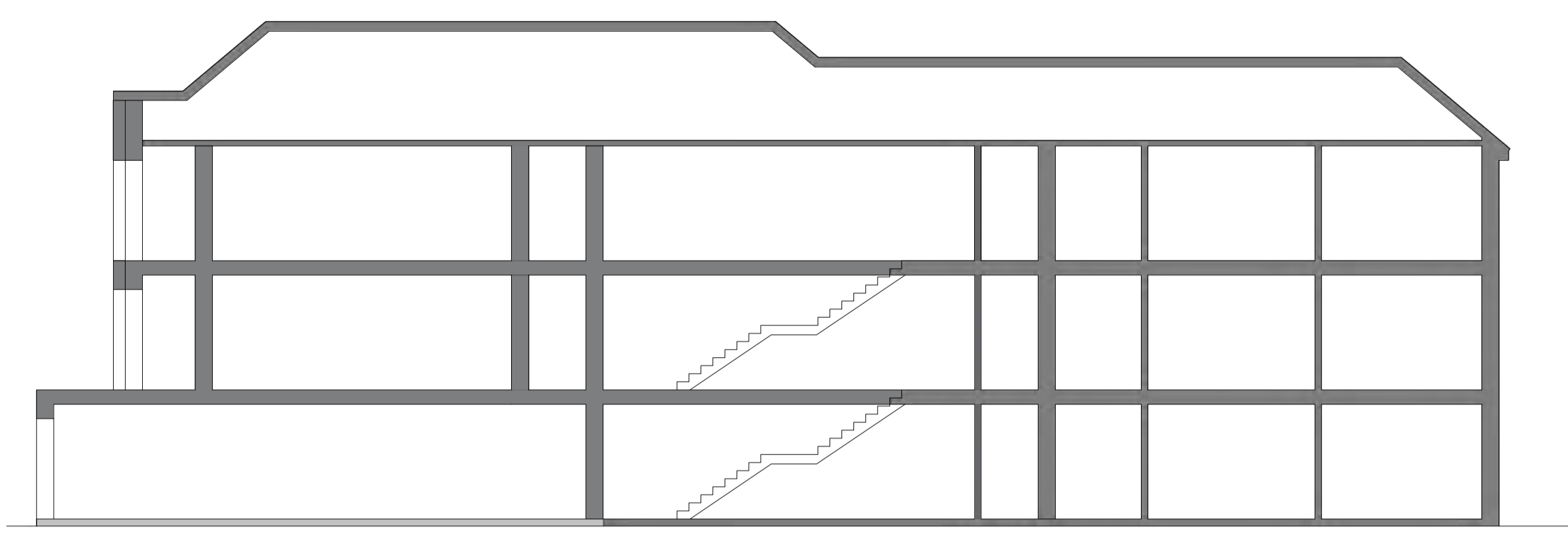

Proposed South Elevation 1:100



Section A-A 1:100



Proposed West Elevation 1:100



Proposed North Elevation 1:100

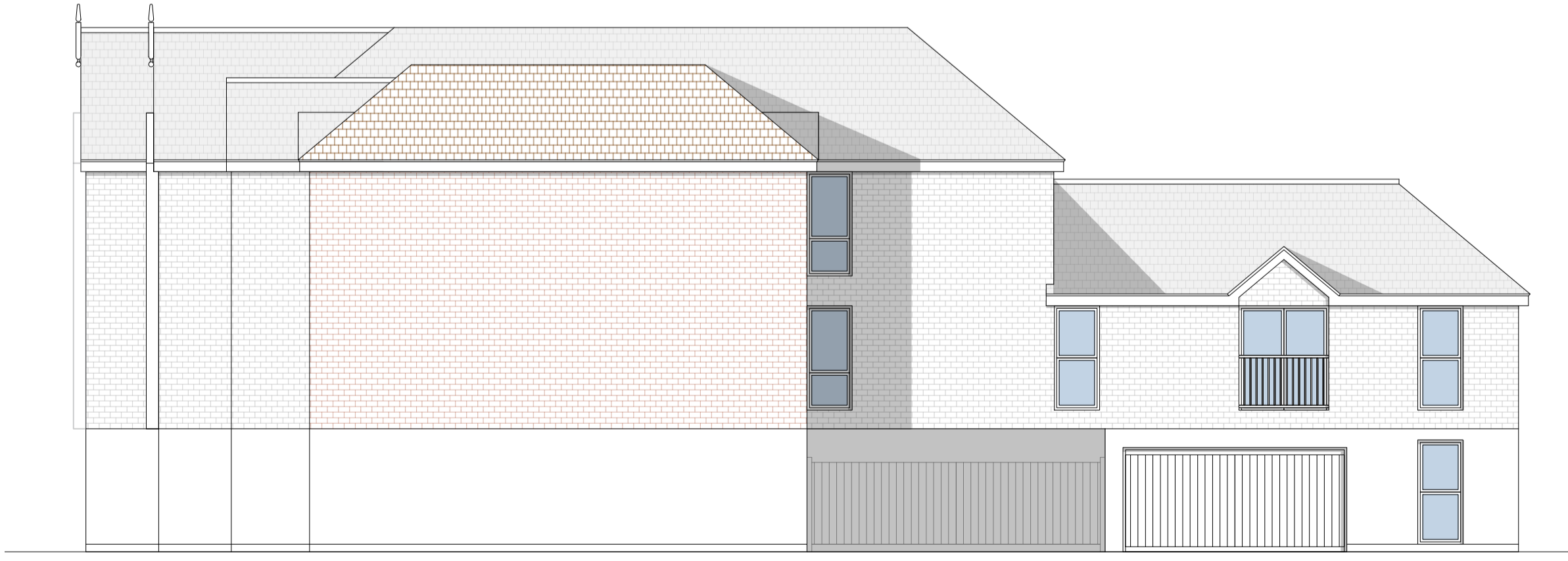

Proposed East Elevation 1:100

Notes:

Rev	Comment	By	Date
C	Drawings updated	RW	16/09/2019
B	Existing buildings shown	HP	21/06/2019
A	Planning	HP	10/06/2019
-	Production of drawings	HP	17/05/2019

Stage:
3 - Planning

Client:
EDG Holdings

Project:
The Old Vienna
162 Eastwood Road
Leigh-on-sea
SS3 3AG

Drawing Title:
Proposed Elevations & Section

Drawing no:
575-P04

Revision: C Drawn by: HP

Project no: 575 Chkd by: ---

Scale: 1:100 @ A1

SKARCHITECTS
803-855 London Road
Westoff-on-Sea
SS0 9SZ
Tel: 01702 509250
Email: info@skarchitects.co.uk

Do not scale from this drawing.
Drawing to be read in conjunction with all other issued drawings, documents and relevant consultants' information.
All information on this drawing is for guidance purposes only. All dimensions must be checked onsite.
This information is subject to Building Control requirements and the requirements of all relevant statutory authorities and service providers.
© SKARCHITECTS Ltd 2018