

Dimensions are not to be scaled from this drawing or from CAD files.
 This drawing is based on currently available information and is not to be used as an accurate measurement of area.
 All dimensions must be checked on site before any work is commenced and any discrepancies are to be immediately notified to the Contract Administrator for direction.
 This drawing is the property of Southend-on-Sea Borough Council and therefore Copyright is reserved by them. The drawing is issued on condition that it is not copied or disclosed by or to any unauthorised persons without the prior consent in writing of Southend-on-Sea Borough Council.

KEY:
 - - - - - BOUNDARY LINE

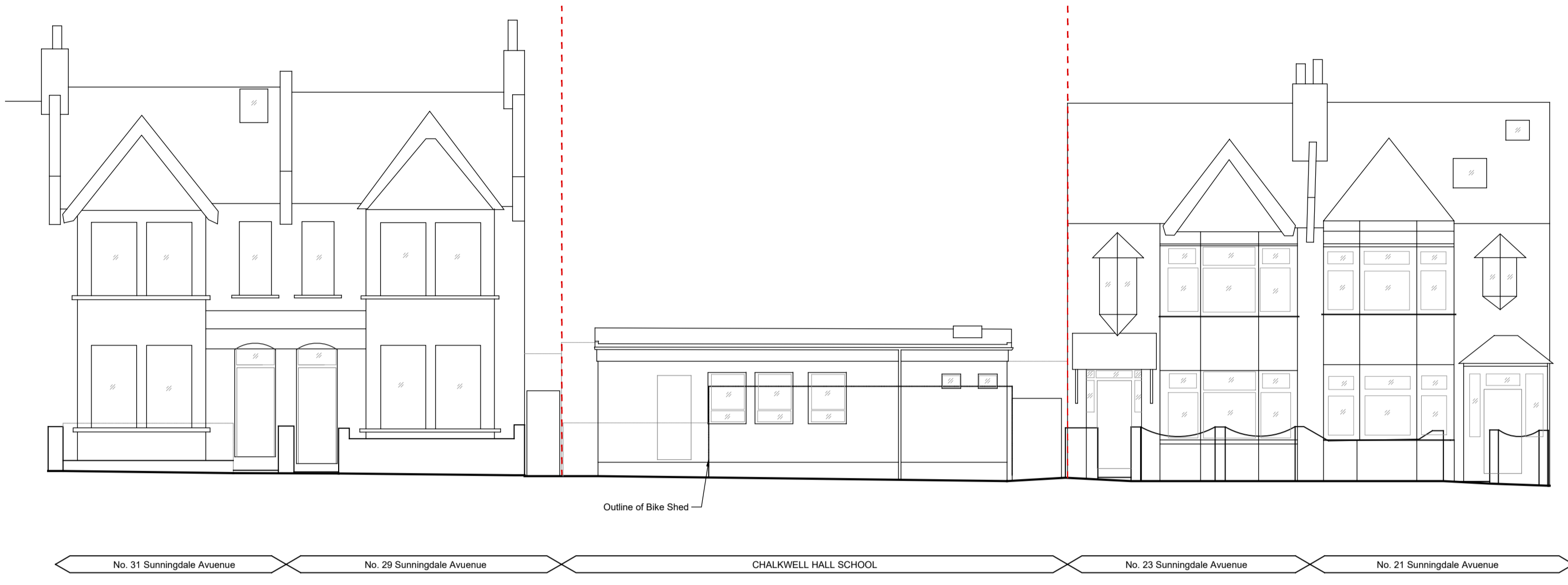

1 EXISTING SUNNINGDALE AVENUE ELEVATION
 SCALE 1:100

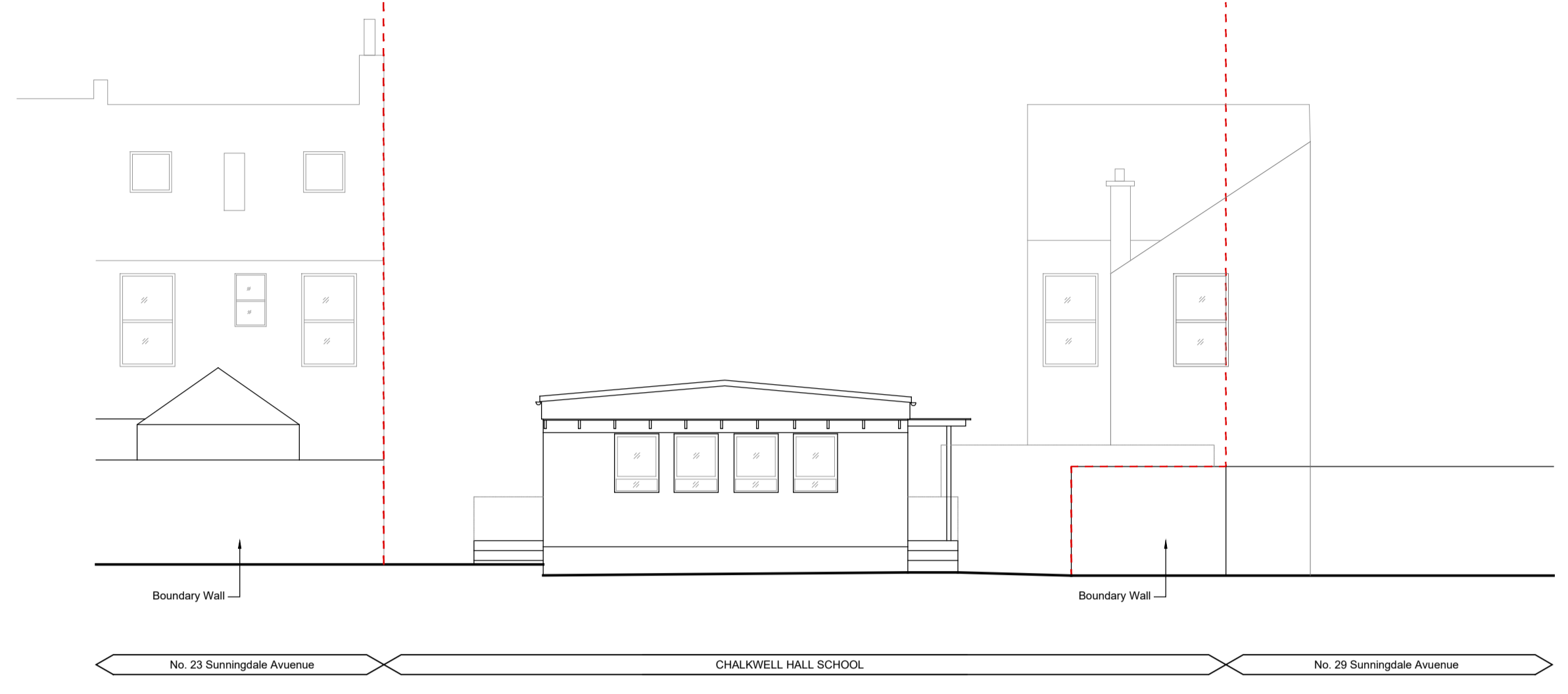

2 EXISTING REAR ELEVATION
 SCALE 1:100

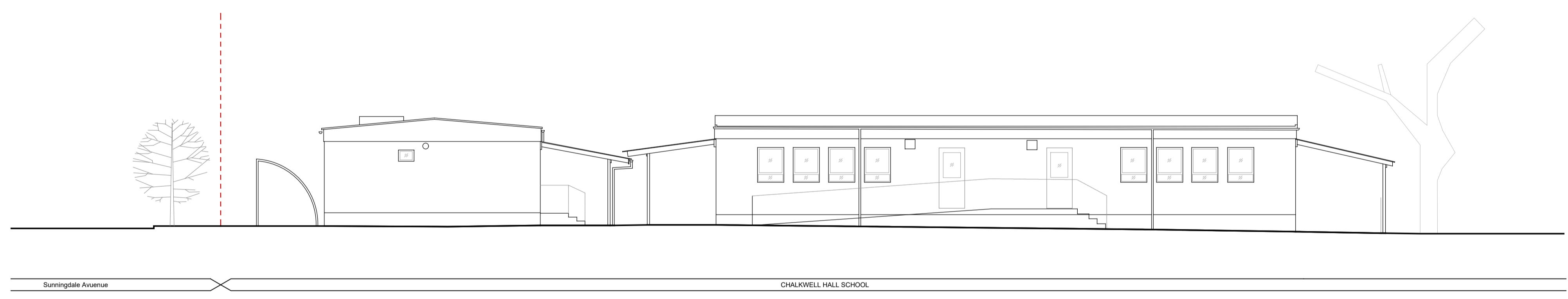

3 EXISTING EAST ELEVATION
 SCALE 1:100

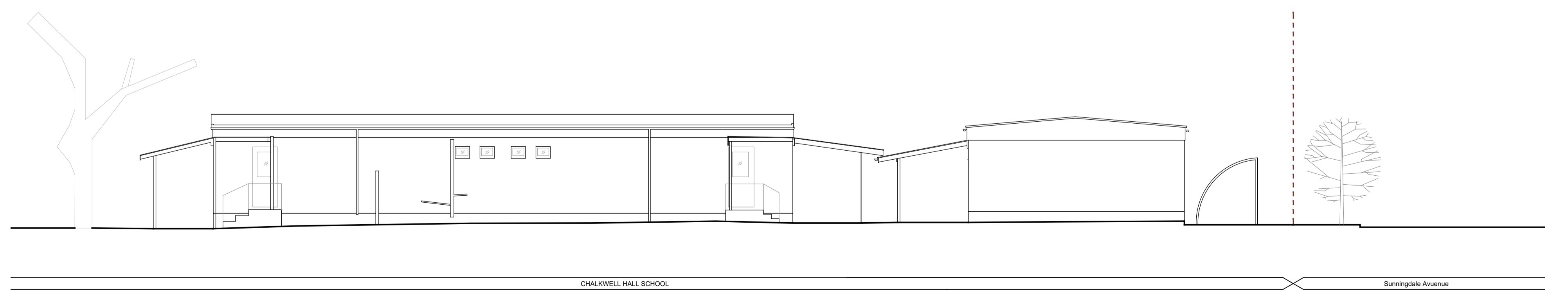

4 EXISTING WEST ELEVATION
 SCALE 1:100

Rev	Date	By	Description	Chk'd

Planning



client: Chalkwell Hall Infant School
 project title: Chalkwell Hall Infant School Classbase

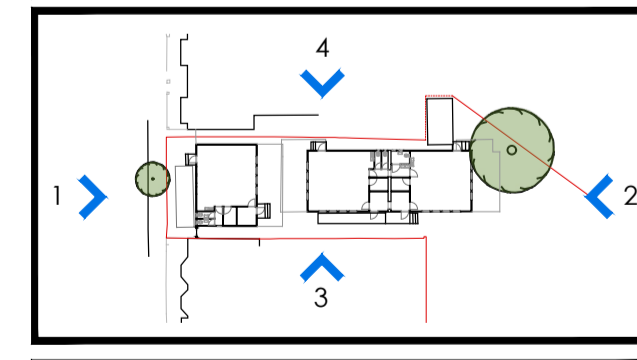

site: Chalkwell Hall Infant School, London Road, Leigh-on-Sea, Southend-on-Sea, SS9 3NL

drawing title: EXISTING ELEVATIONS
 PLANNING

scale: 1:100 @ A1	drawn by: EF
date: January 2021	checked: DJ
drawing no: E04	project no: 1701
revision: -	

