

Dimensions are not to be scaled from this drawing or from CAD files.
 This drawing is based on currently available information and is not to be used as an accurate measurement of area.
 All dimensions must be checked on site before any work is commenced and any discrepancies are to be immediately notified to the Contract Administrator for direction.
 This drawing is the property of Southend-on-Sea Borough Council and therefore Copyright is reserved by them. The drawing is issued on condition that it is not copied or disclosed by or to any unauthorised persons without the prior consent in writing of Southend-on-Sea Borough Council.

KEY:
 ——— BOUNDARY LINE

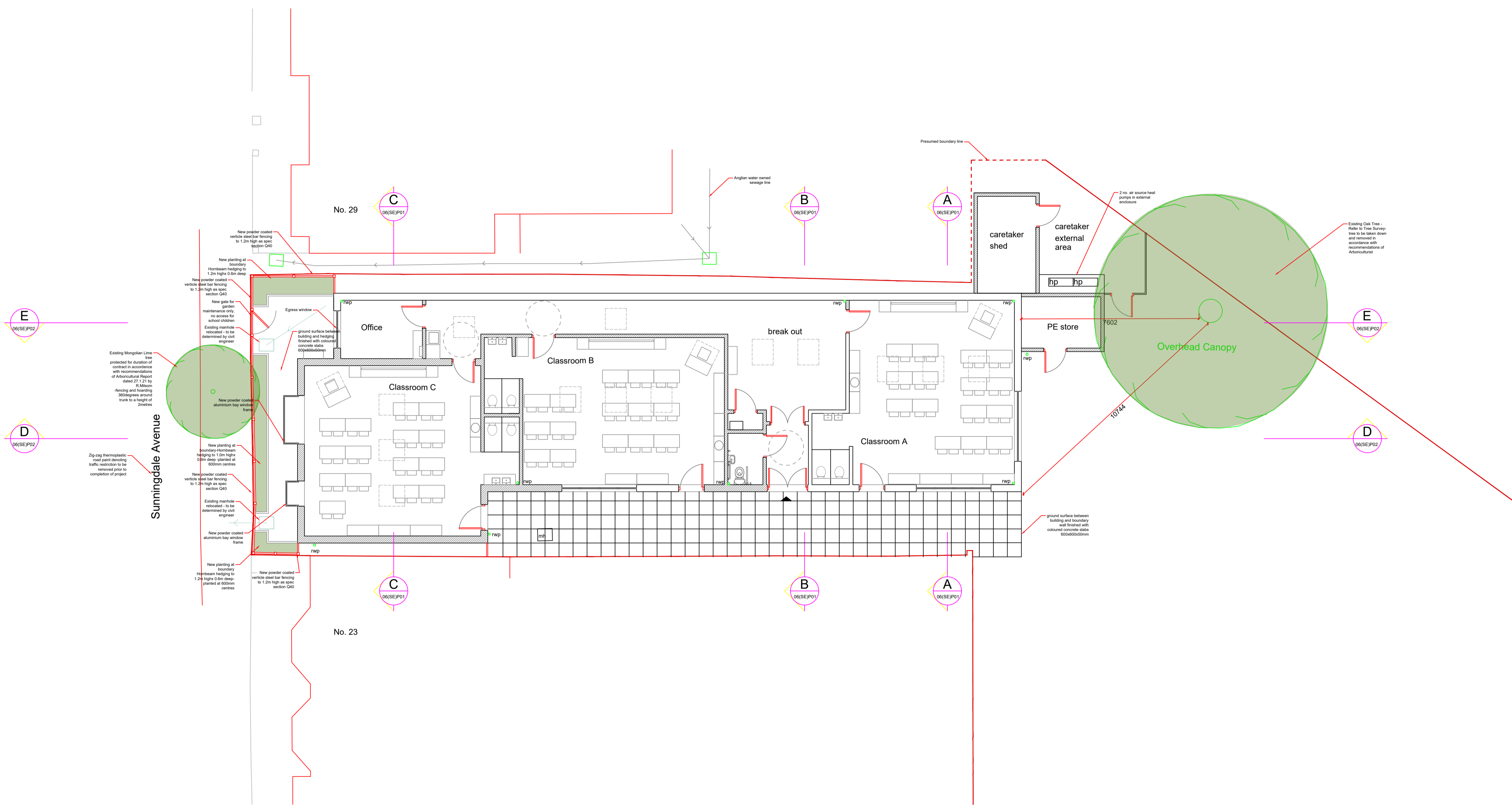

Rev	Date	By	Description	Notes	Chk'd
B	10/3/21	SH	Large oak tree removed during contract		
A	8/3/21	SH	NOTES ADDED		

Planning

southend on sea
 BOROUGH COUNCIL
 Planning & Resources
 Property & Regeneration Group
 PO Box 100
 Civic Centre
 Victoria Avenue
 Southend-on-Sea
 Essex
 SSO 2LN

client:
 Chalkwell Hall Infant School

project title:
 Chalkwell Hall Infant School Classbase

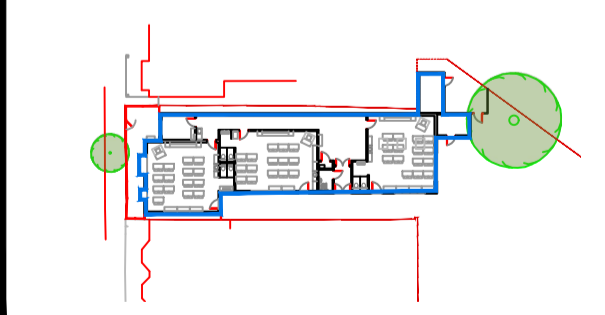

site:
 Chalkwell Hall Infant School, London Road, Leigh-on-Sea, Southend-on-Sea, SS9 3NL

drawing title:
 PROPOSED GROUND FLOOR PLAN

PLANNING

scale: 1:100 @ A1	drawn by: EF
date: January 2021	checked: DJ
drawing no: P03	project no: 1701
revision: B	

1 PROPOSED GROUND FLOOR PLAN
 SCALE 1:100

