

- KEY TO MATERIALS**
- 1 SLATE ROOF COVERING
 - 2 CONTRAST RED BRICK DETAILING
 - 3 TRADITIONAL BUFF 'OLD CHESSA RUNIONS' BRICKWORK
 - 4 OAK POSTS (NATURAL)
 - 5 HARDWOOD DOOR + WINDOWS PAINT BLACK

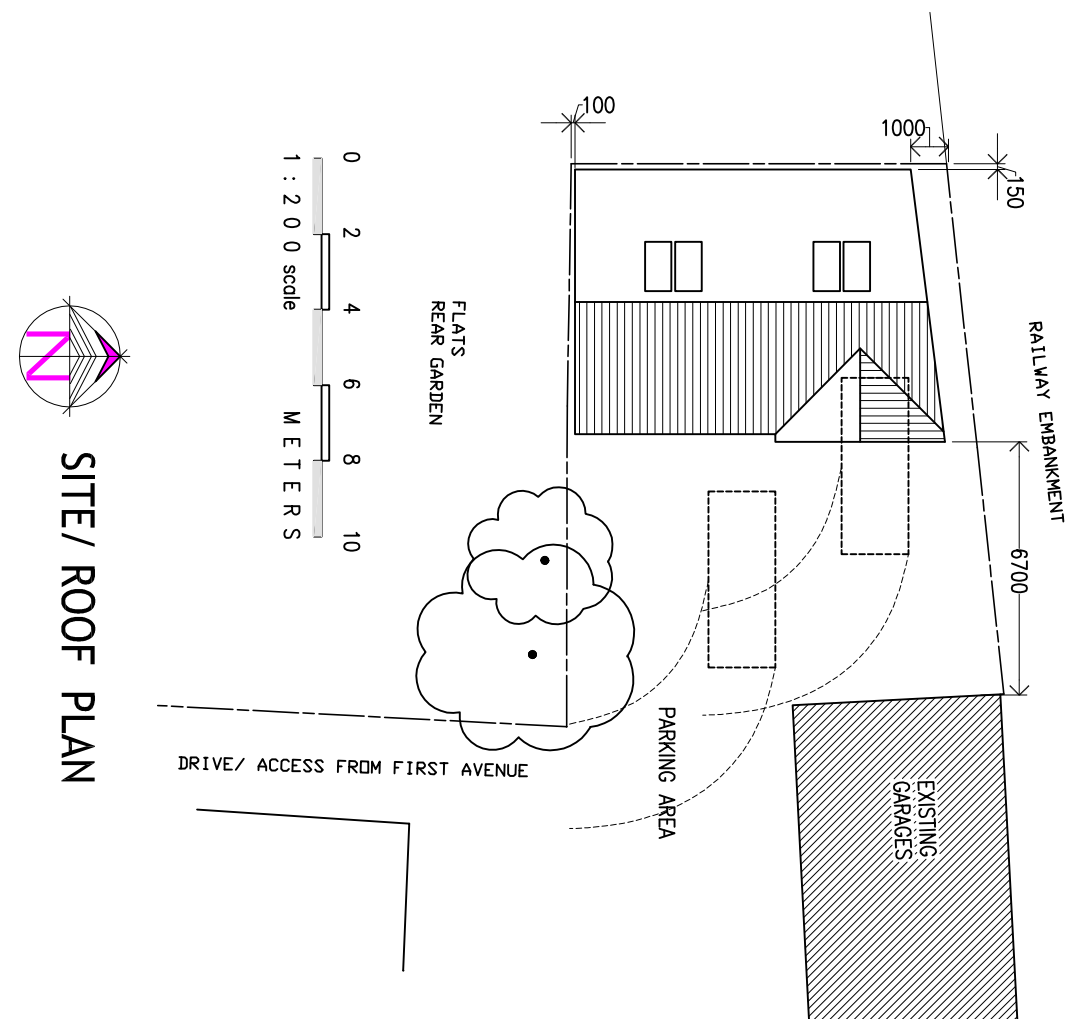
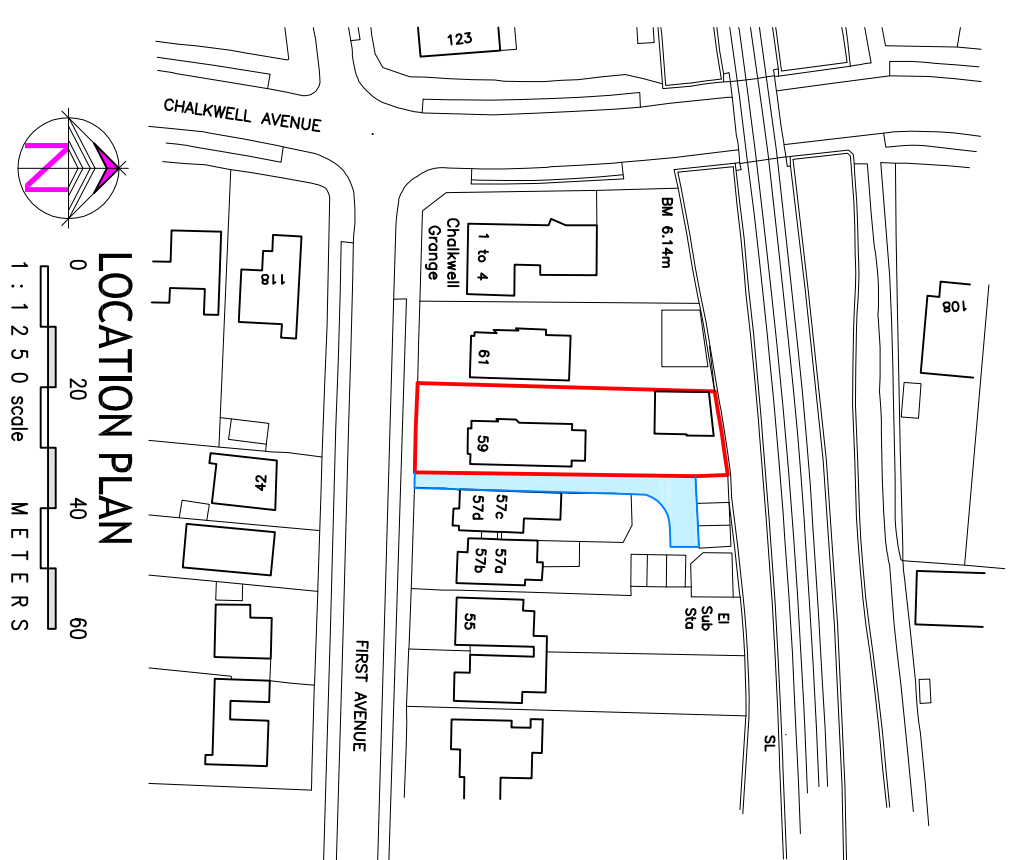
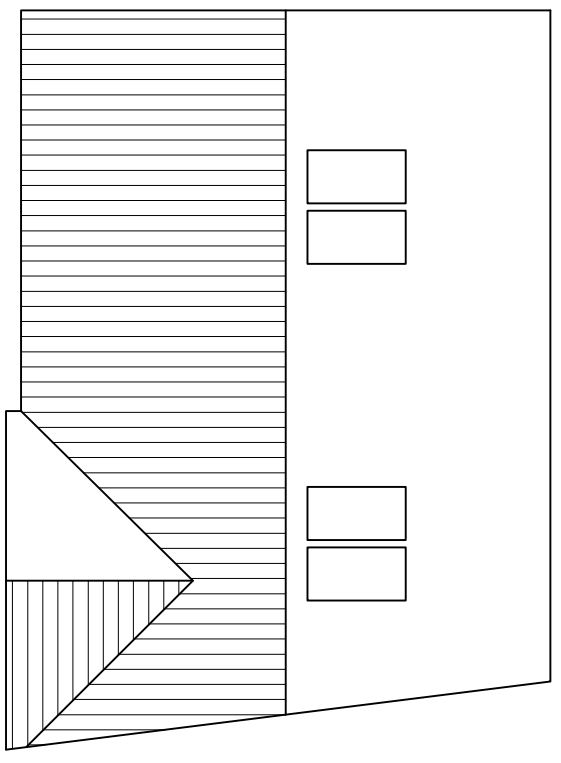
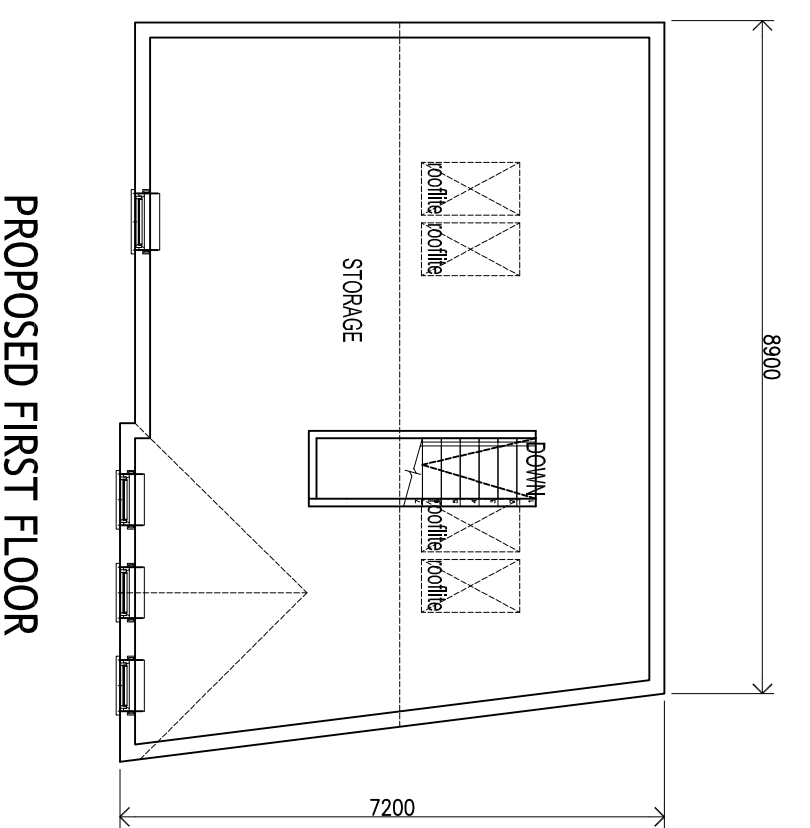
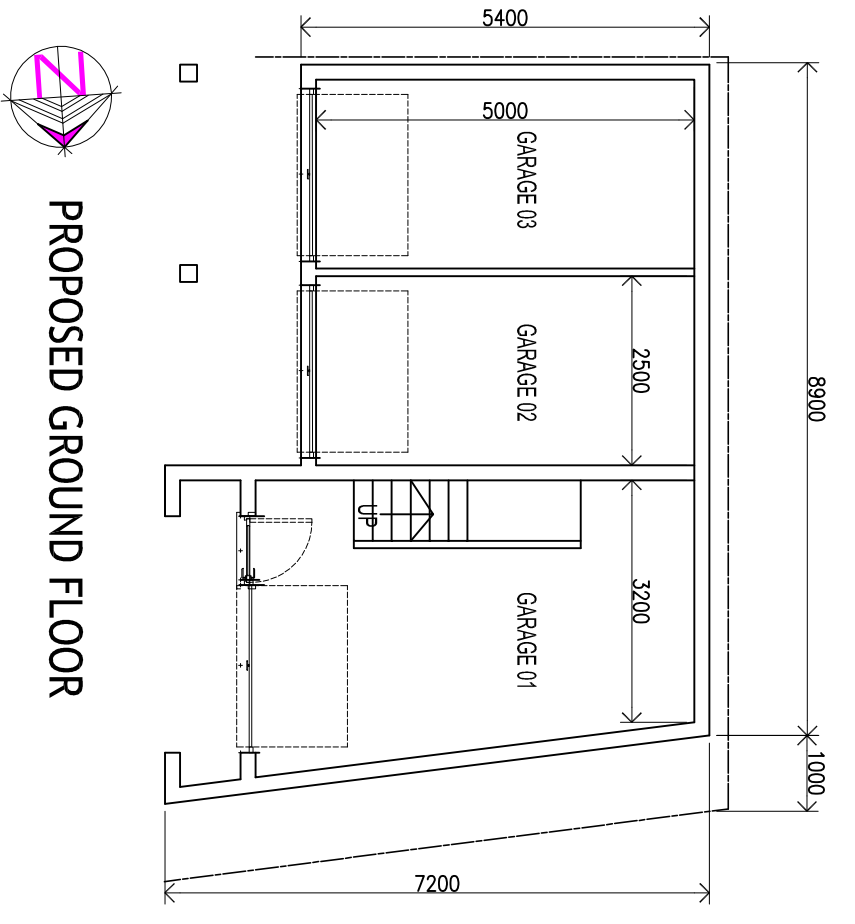

metson
ARCHITECTS
© COPYRIGHT PROTECTED

STUDIO 1
 LEIGH PARK ROAD LEIGH ON SEA ESSEX SS9 2DU
 01702 472714
 www.metson-architects.com
 admin@metson-architects.com

SCALE: A42
 DATE: MARCH 2021
 CLIENT: MR. T. PERKINS, FLAT 1, 59 FIRST AVE
 JOB: NEW GARAGE/ STORAGE BUILDING, REAR OF 59 FIRST AVE

JOB NO. 2100 DRAWING NO. TP-01