

EXISTING SITE LEVELS 1:100

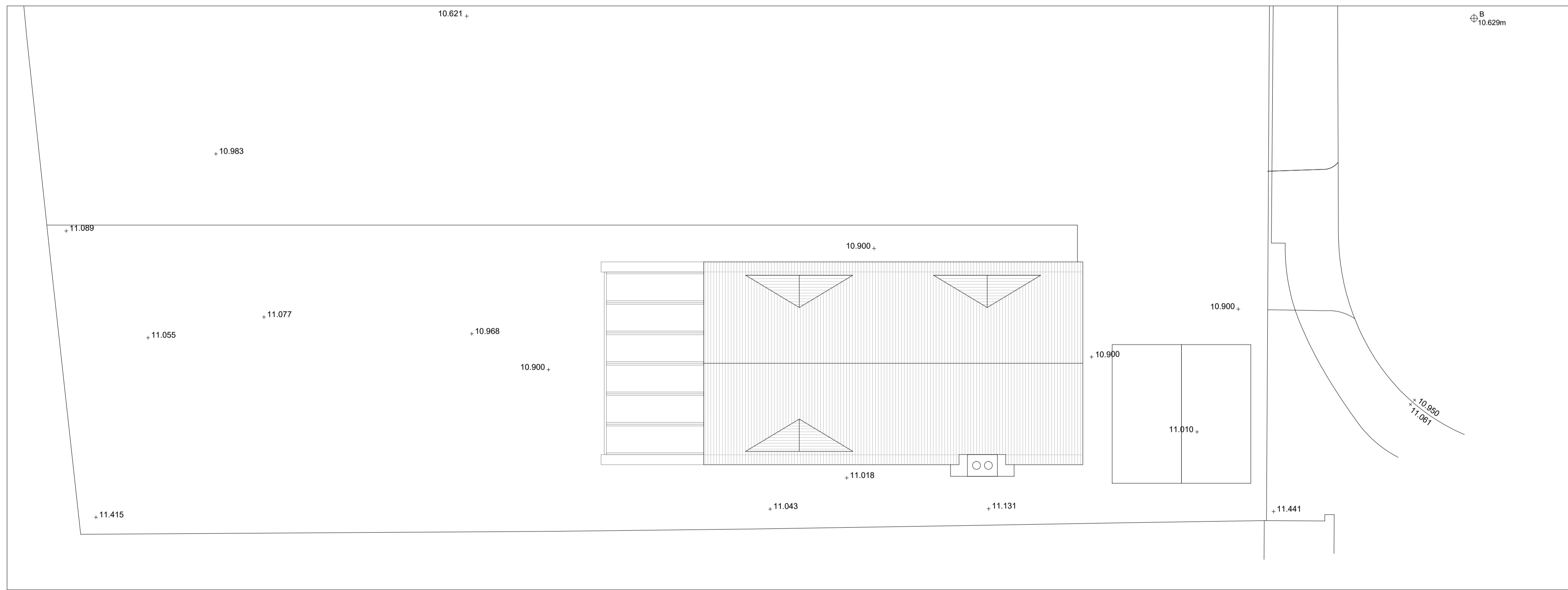

PROPOSED SITE LEVELS 1:100

Notes:			
--------	--	--	--

Rev	Comment	By	Date
DS			05/10/2020

Stage:  
3 - Developed Design

Client:  
Mr G Newton

Project:  
Hayden House  
10 Underwood Square  
Leigh - on - sea  
SS9 3PB

Drawing Title:  
Site Levels

Drawing no: 385-PB04      Revision: .

Project no: 385      Drawn by: DS

Scale: 1:100 @ A1      Chkd by: SK

**SKARCHITECTS**  
833-855 London Road  
Westcliff-on-Sea  
SS9 9SZ  
Tel: 01702 509250  
Email: info@skarchitects.co.uk

Do not quote from this drawing.  
Drawing to be used in conjunction with all other issued drawings, documents and relevant consultants' information.  
No information on this drawing is for guidance purposes only. All dimensions must be checked on site.  
This information is subject to Building Control requirements and the requirements of all relevant statutory authorities and service providers.  
© SKArchitects Ltd 2018