

FRONT BAY SECTION 1:20

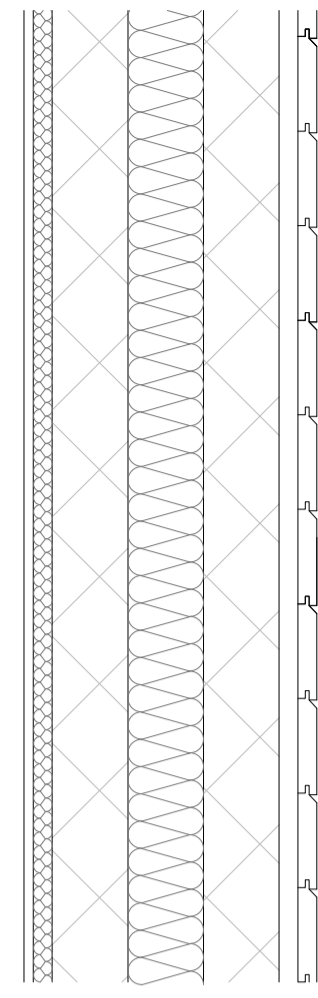

CLADDING 1:10

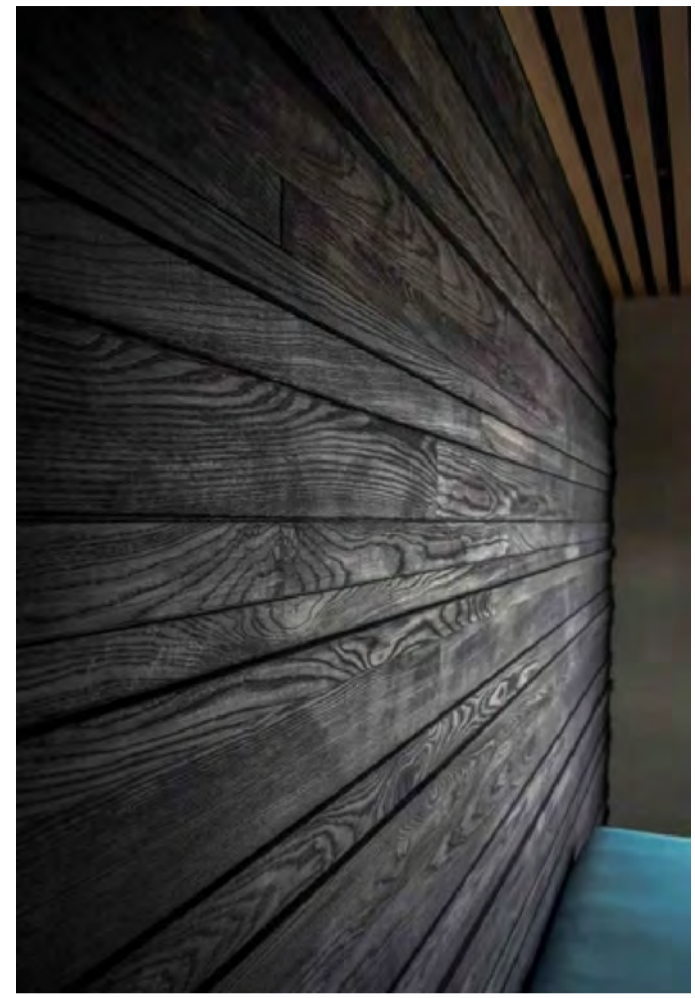

BURNT LARCH CLADDING

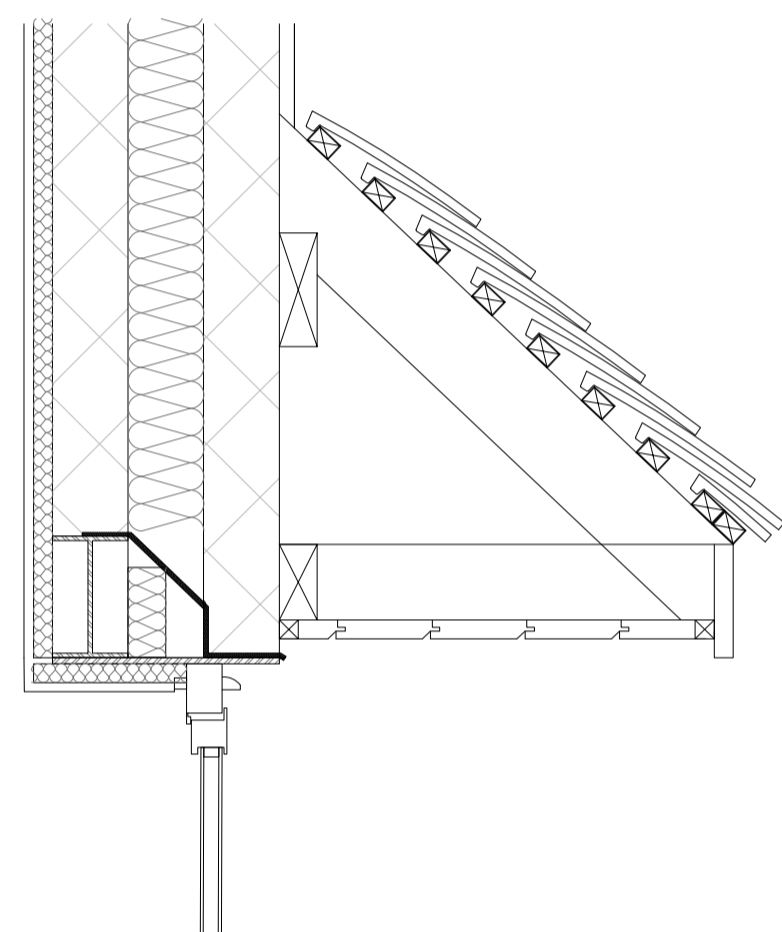

FIRST FLOOR CANOPY 1:10

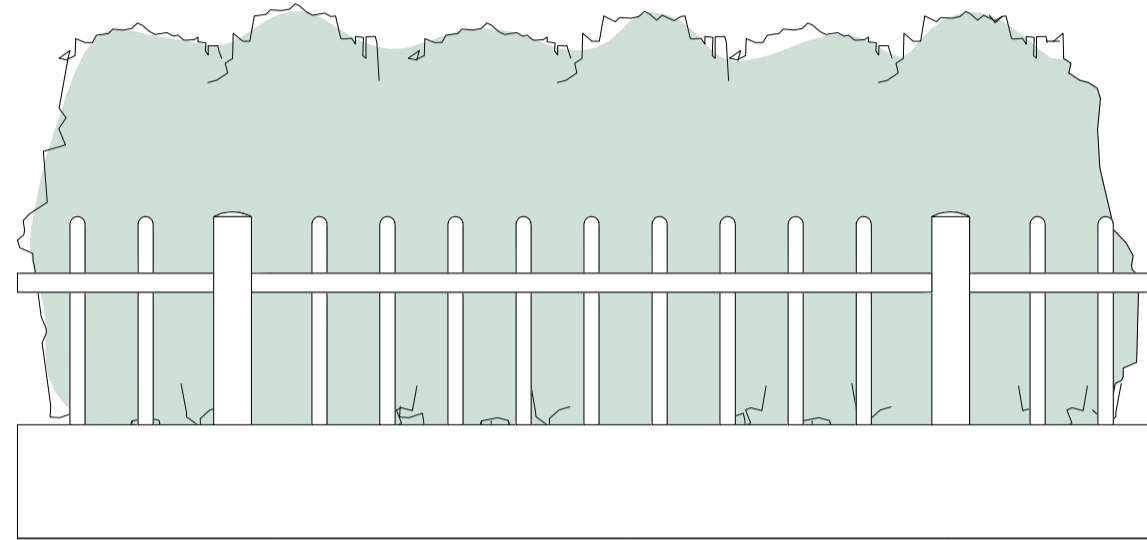

FRONT BOUNDARY FENCE 1:20

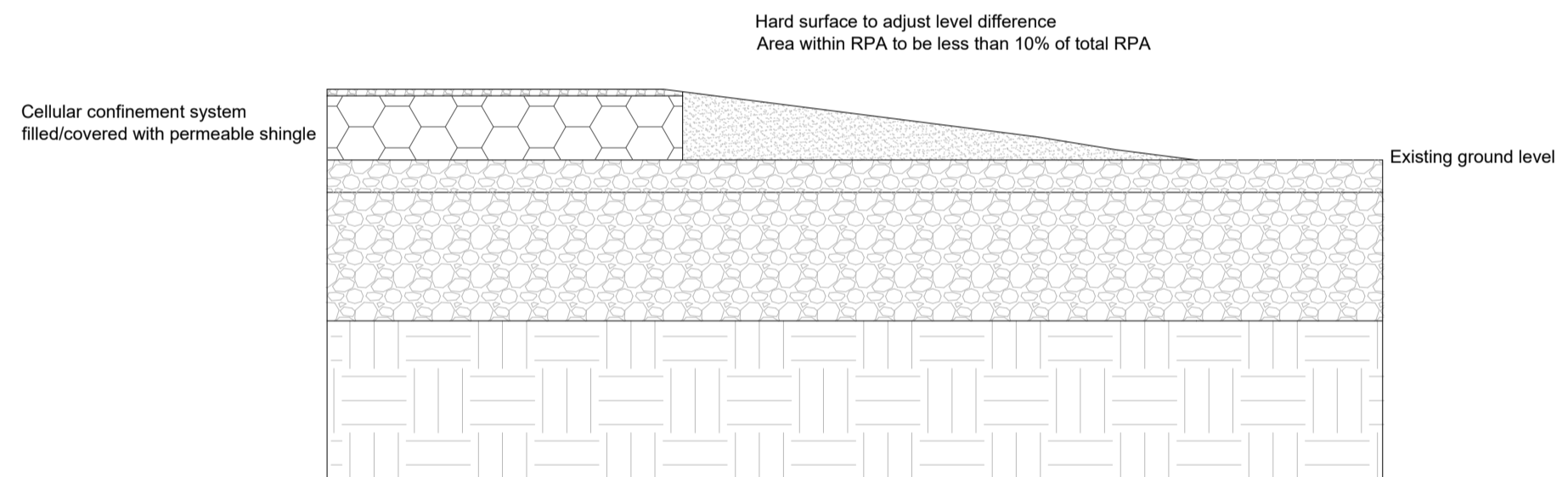

LANDSCAPING 1:10



PROPOSED FULL INDICATIVE STREETSCENE 1:100

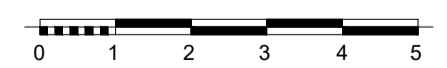

Notes:

Rev	Comment	By	Date
DS			08/03/2021

Stage:
3 - Developed Design

Client:
Mr G Newton

Project:
Hayden House
10 Underwood Square
Leigh - on - sea
SS9 3PB

Drawing Title:
Streetscene and Details

Drawing no: 385-P8802 Revision:

Project no: 385 Drawn by: DS

Scale: 1:10, 1:20, 1:100 @ A1 Chkd by: SK

SKARCHITECTS

803-855 London Road
Westoff-on-Sea
SS0 9SZ
Tel: 01702 599250
Email: info@skarchitects.co.uk

Do not scale from this drawing. Drawing to be read in conjunction with all other issued drawings, documents and relevant consultant's information. All dimensions on this drawing for guidance purposes only. All dimensions must be checked onsite. This information is subject to Building Control requirements and the requirements of all relevant statutory authorities and service providers. © SKARCHITECTS Ltd 2018