

4 Ailsa Road, SS0 8BL

THIS DRAWING IS THE COPYRIGHT OF RD ARCHITECTURE LTD AND MUST NOT BE USED IN ANY WAY WITHOUT THE WRITTEN CONSENT OF RD ARCHITECTURE LTD. IT IS TO BE USED ONLY FOR THE PROJECT AND SITE SPECIFICALLY IDENTIFIED AND MUST NOT BE REPRODUCED OR TRANSMITTED IN ANY FORM OR BY ANY MEANS, ELECTRONIC OR MECHANICAL, INCLUDING PHOTOCOPYING, RECORDING, OR BY ANY INFORMATION STORAGE AND RETRIEVAL SYSTEM. ANY REPRODUCTION OR TRANSMISSION OF THIS DRAWING WITHOUT THE WRITTEN CONSENT OF RD ARCHITECTURE LTD IS UNLAWFUL AND WILL BE PROSECUTED TO THE FULL EXTENT OF THE LAW. THE CLIENTS AND / OR CONTRACTORS SHALL BE RESPONSIBLE FOR OBTAINING ALL NECESSARY APPROVALS FROM THE LOCAL AUTHORITY AND ANY OTHER RELEVANT BODIES.

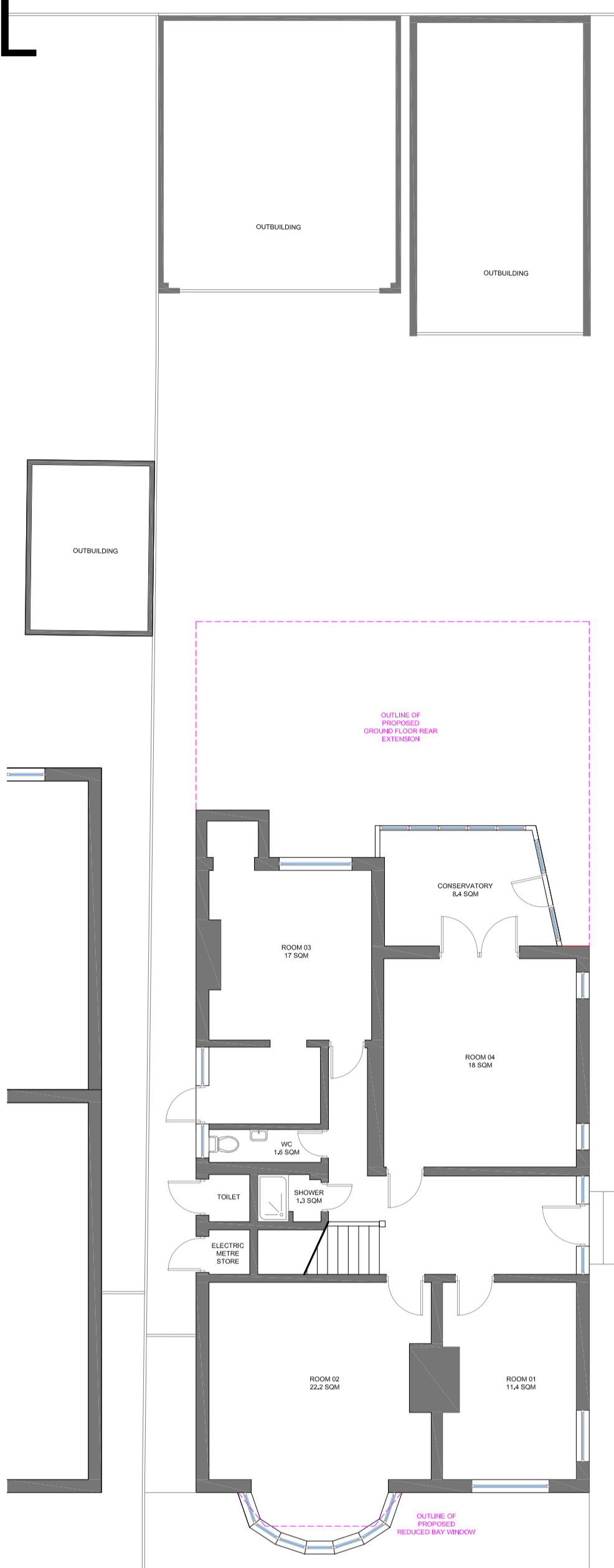

EXISTING Ground Floor Plan
Scale: 1:100

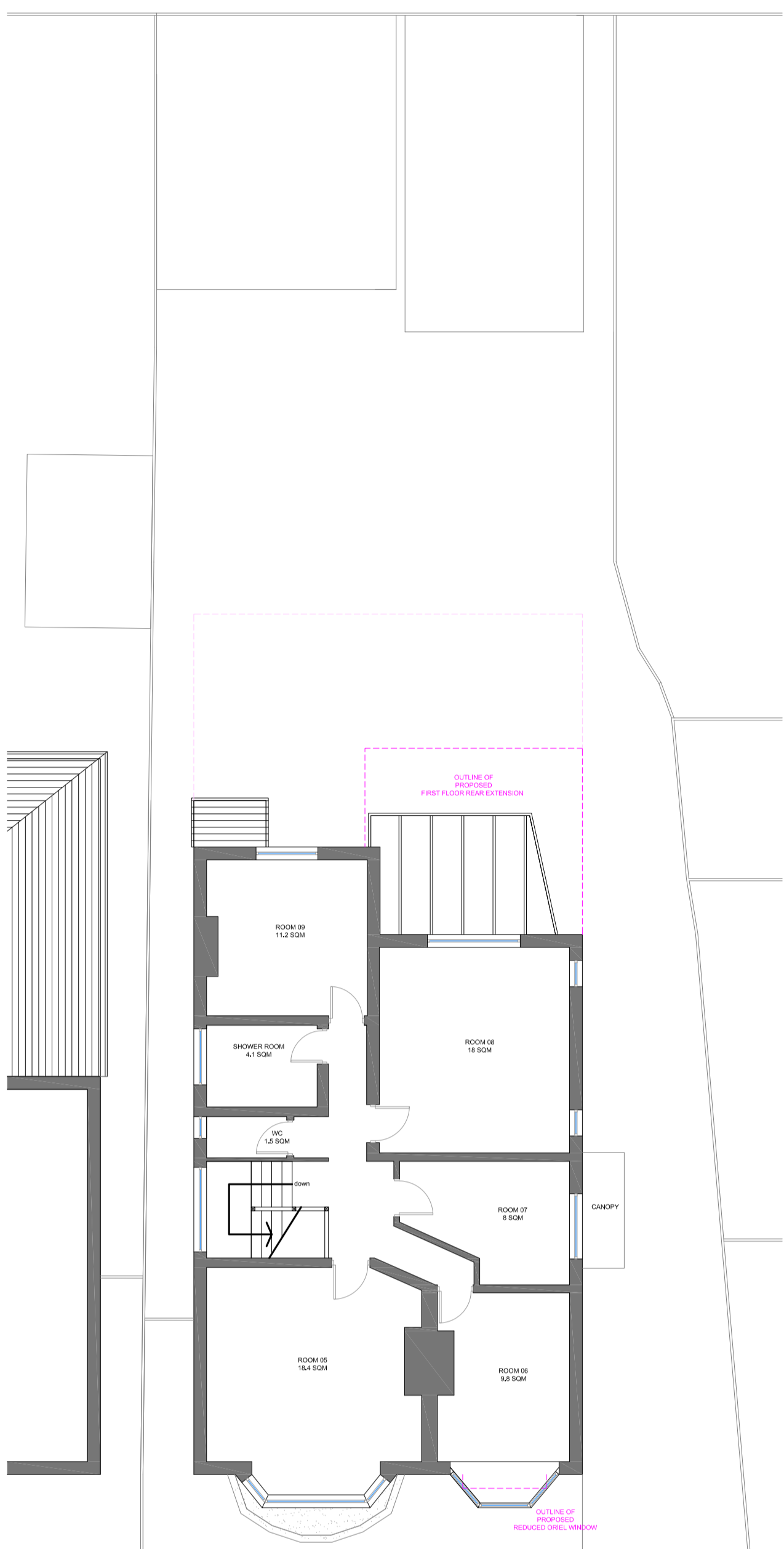

EXISTING First Floor Plan
Scale: 1:100



EXISTING Roof Plan
Scale: 1:200

PROPOSED Roof Plan
Scale: 1:200

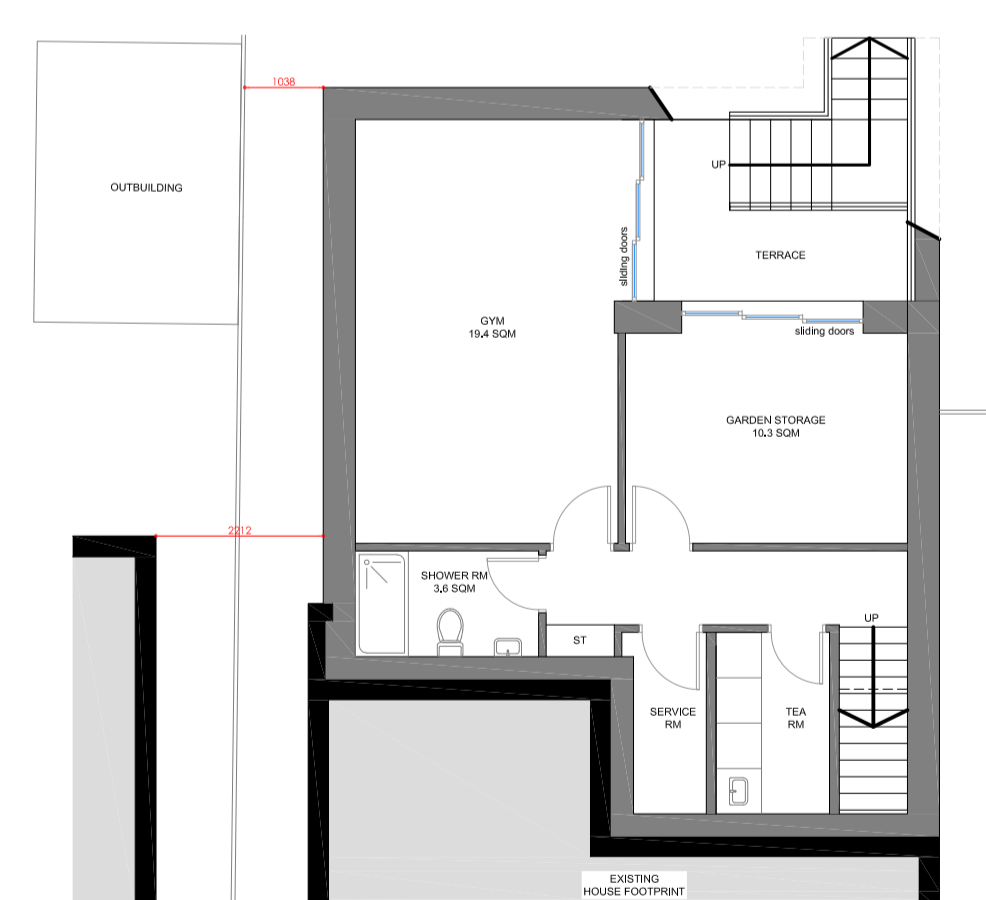

PROPOSED Basement Floor Plan
Scale: 1:100

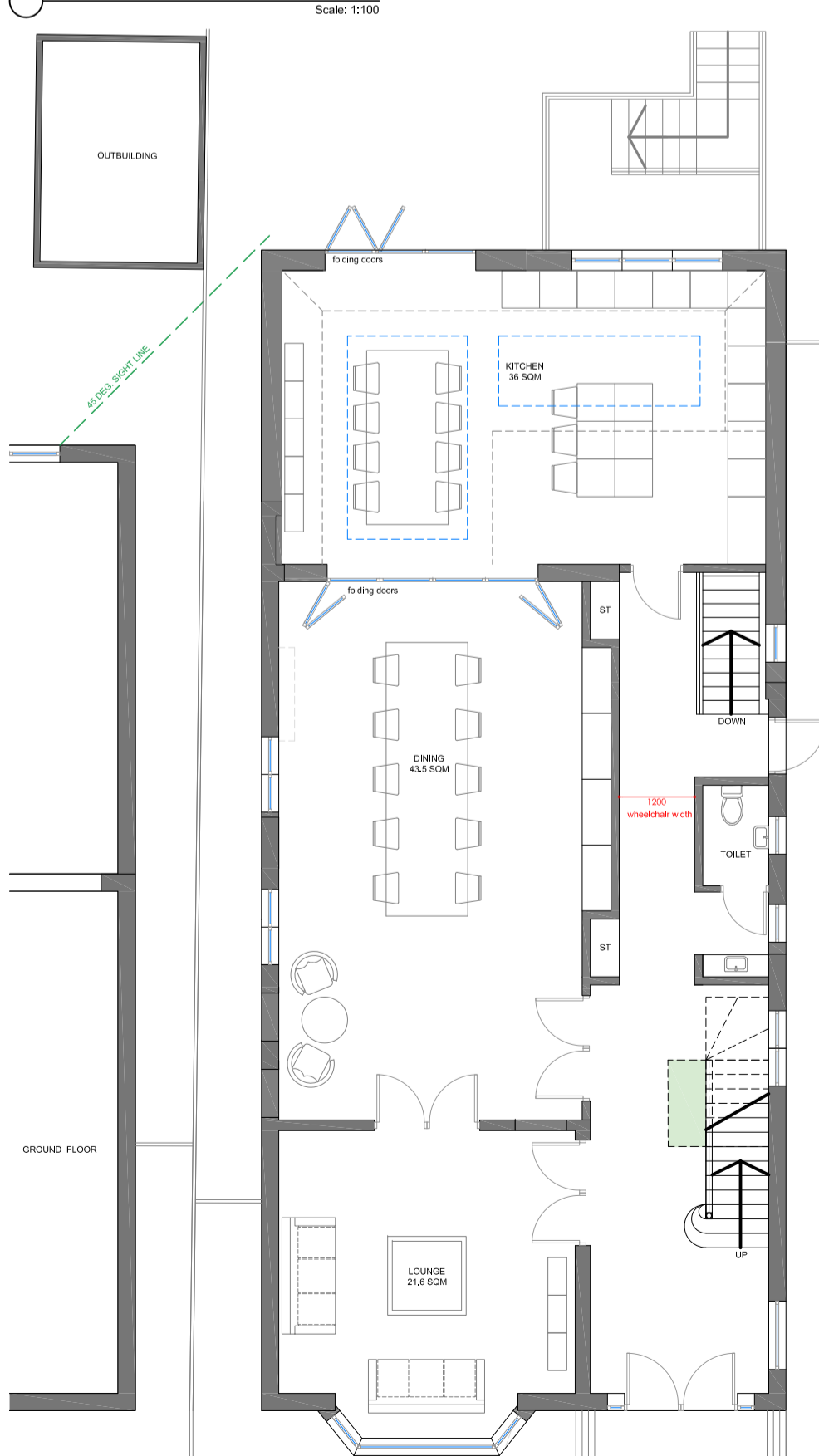

PROPOSED Ground Floor Plan
Scale: 1:100

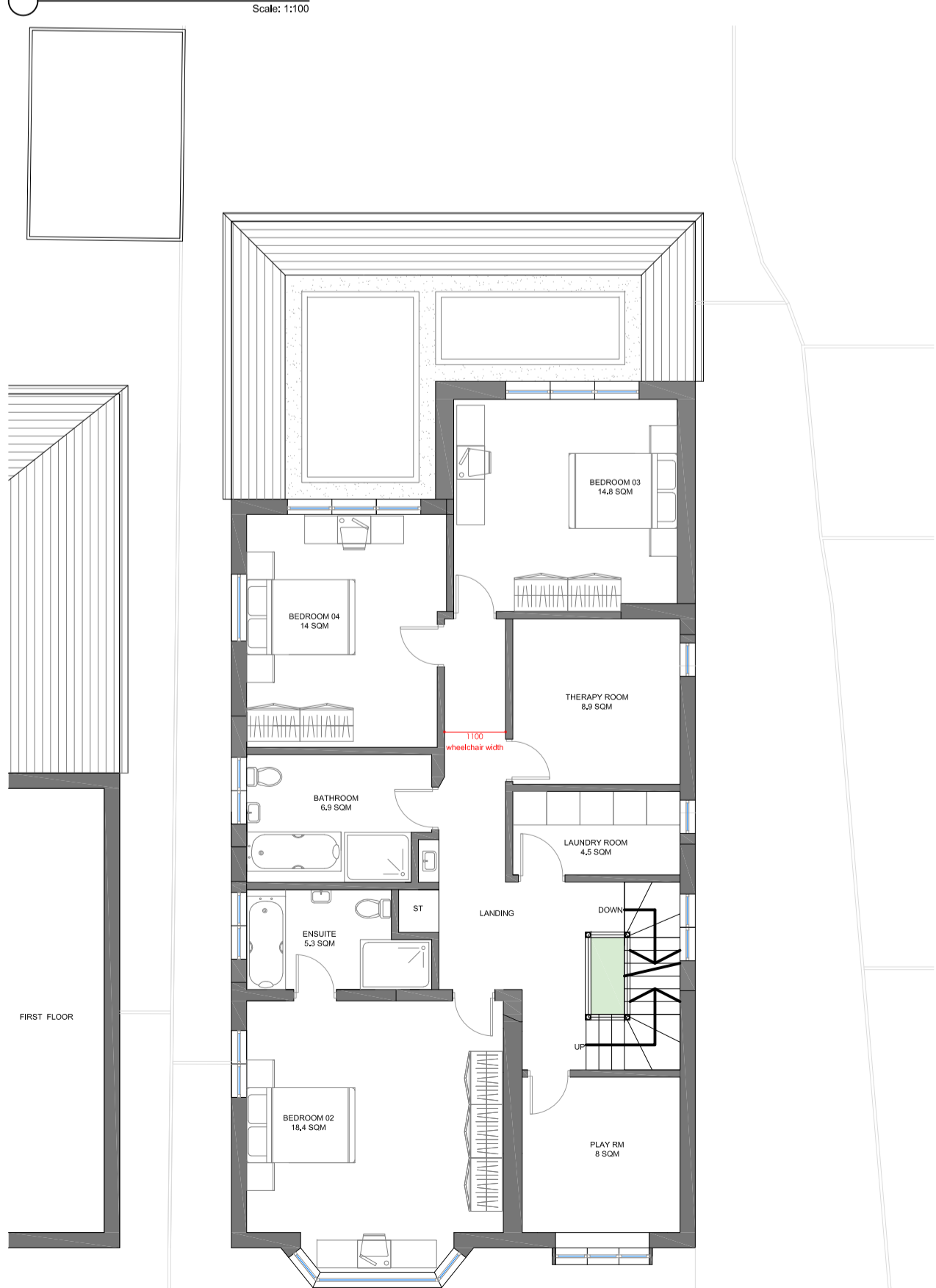

PROPOSED First Floor Plan
Scale: 1:100



PROPOSED Loft floor plan
Scale: 1:100

REV.	DATE	DESCRIPTION
P3	2021.08.11	first floor rear roof changed and rooflight omitted, rooflight to rear dormer flat roof added, page adjusted to show outbuildings.
P2	2021.06.11	roof plans added, first floor rooflights revised to 1 no.
P1	2021.05.14	issued for planning
F8	2021.05.05	revised following pre-app comments, no. 6 elevation added, front dormer and oriel window reduced, rear first floor rooflight changed to 1 roof.

STATUS
FOR PLANNING APPROVAL

SITE ADDRESS
4 AILSA ROAD,
WESTCLIFF ON SEA, ESSEX, SS0 8BL

CLIENT
MR PORGES

PROJECT
REINSTATE HOUSE, LOFT CONVERSION WITH DORMERS,
REAR 1 & 2 STOREY EXTENSIONS, FRONT BAY WINDOW
REDUCTION AND INTERNAL AND EXTERNAL ALTERATIONS.

DRAWING TITLE
EXISTING + PROPOSED
FLOOR + ROOF PLANS

SCALE
1:100 ON A1 PAGE
1:200 ON A3 PAGE

PROJECT NO. 17225 **DRG NO.** 210 **REV.** P3