

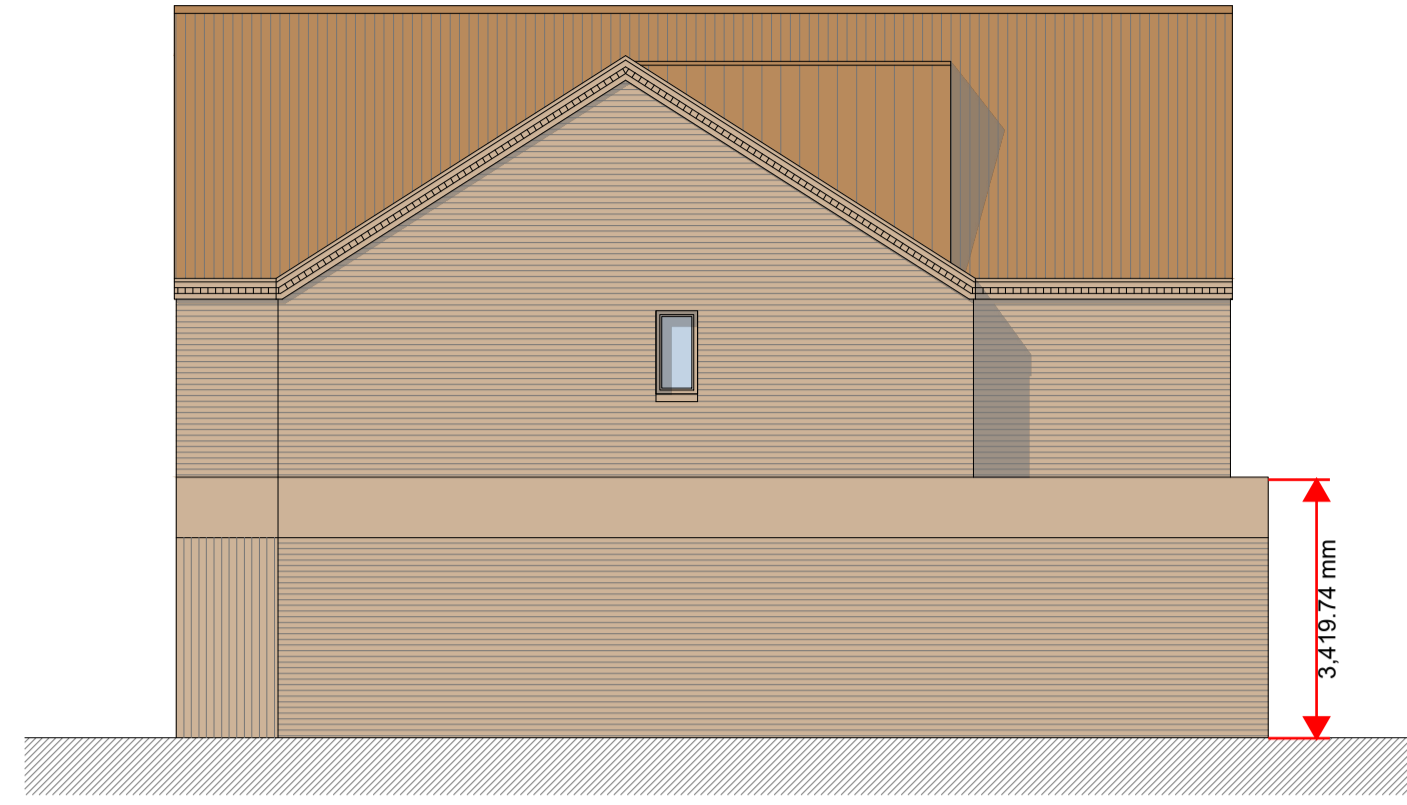

Proposed Front Elevation 1:100  
0 1 2 3 4 5



Proposed South Elevation 1:100  
0 1 2 3 4 5



Proposed Rear Elevation 1:100  
0 1 2 3 4 5

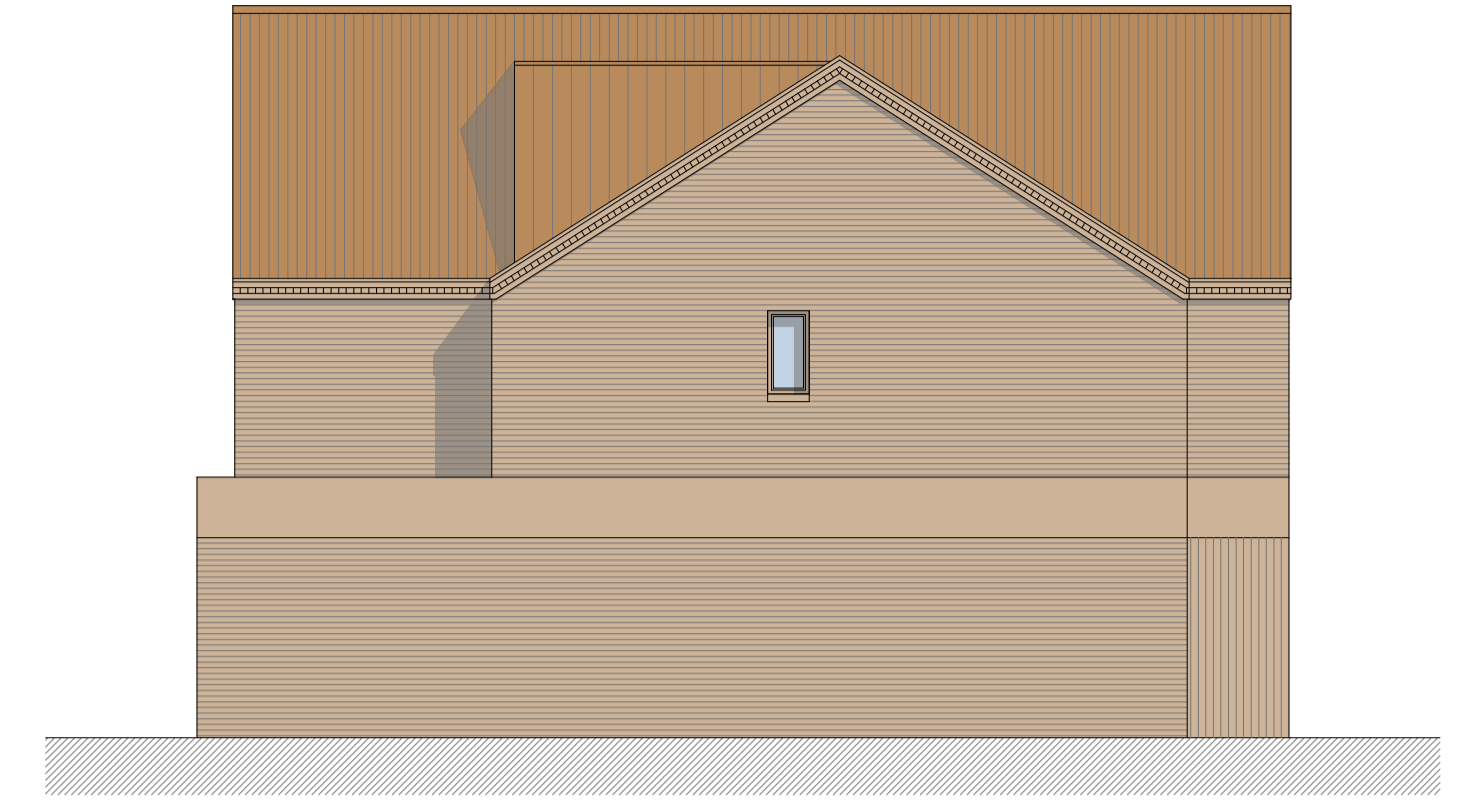

Proposed North Elevation 1:100  
0 1 2 3 4 5

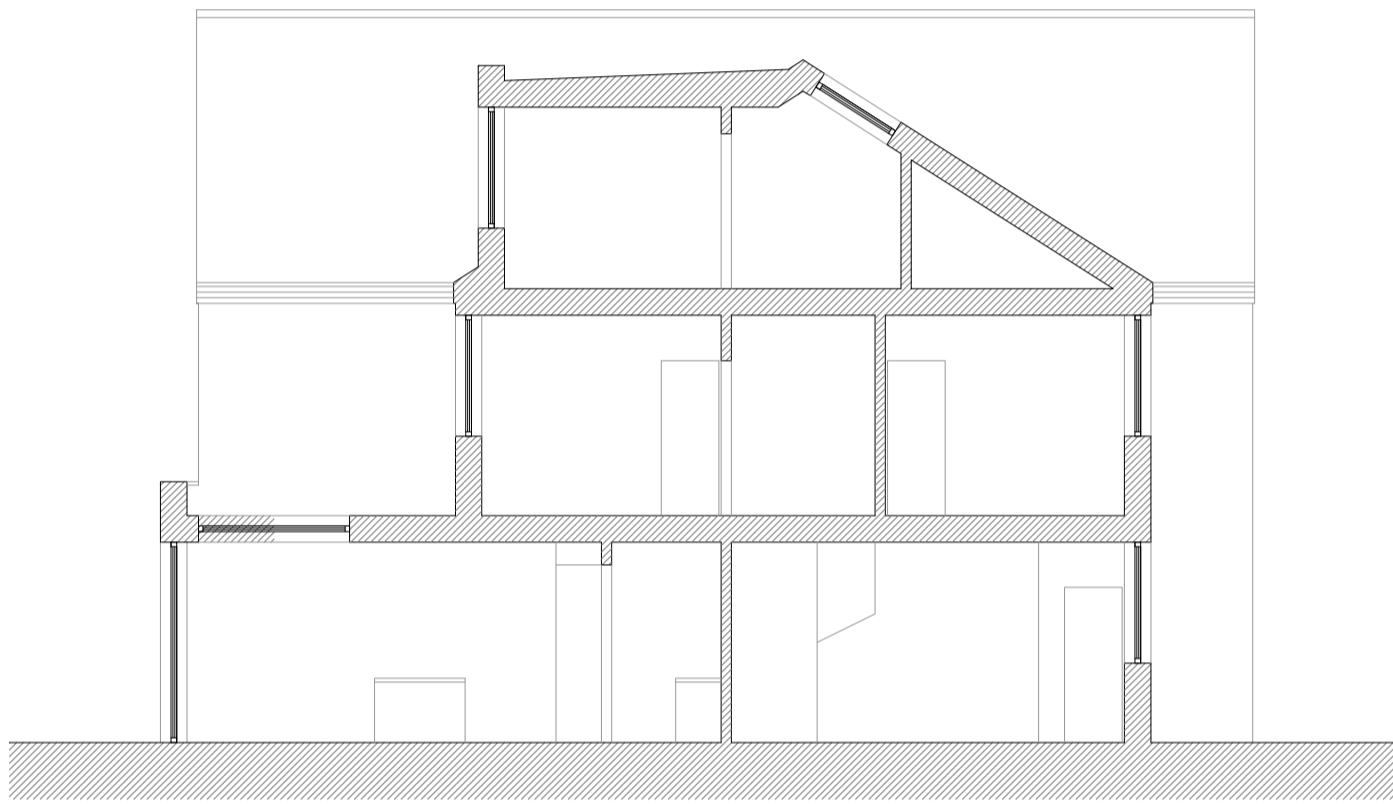

Proposed Section 1:100  
0 1 2 3 4 5



Proposed Street Scene 1:100  
0 1 2 3 4 5

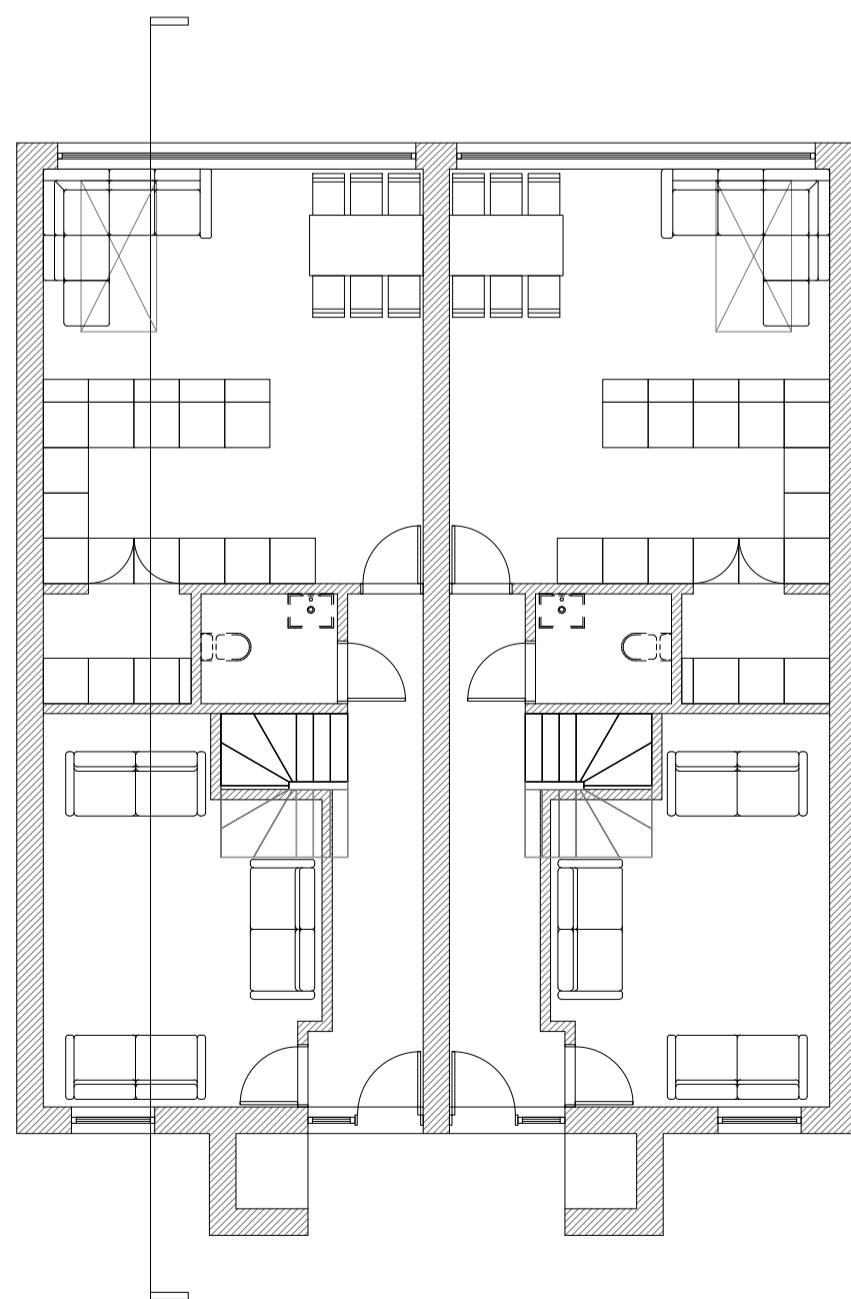

Proposed Ground Floor Plan 1:100  
0 1 2 3 4 5

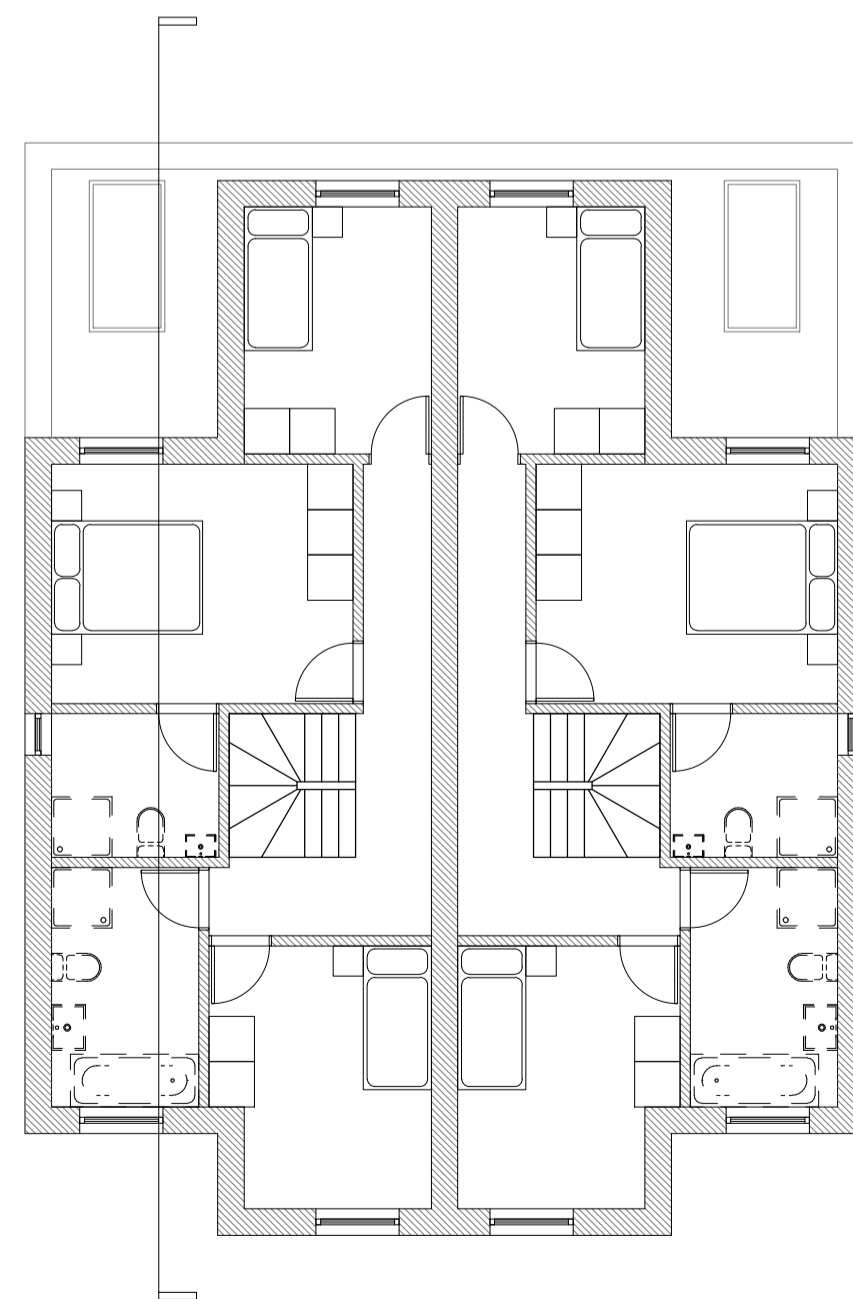

Proposed First Floor Plan 1:100  
0 1 2 3 4 5

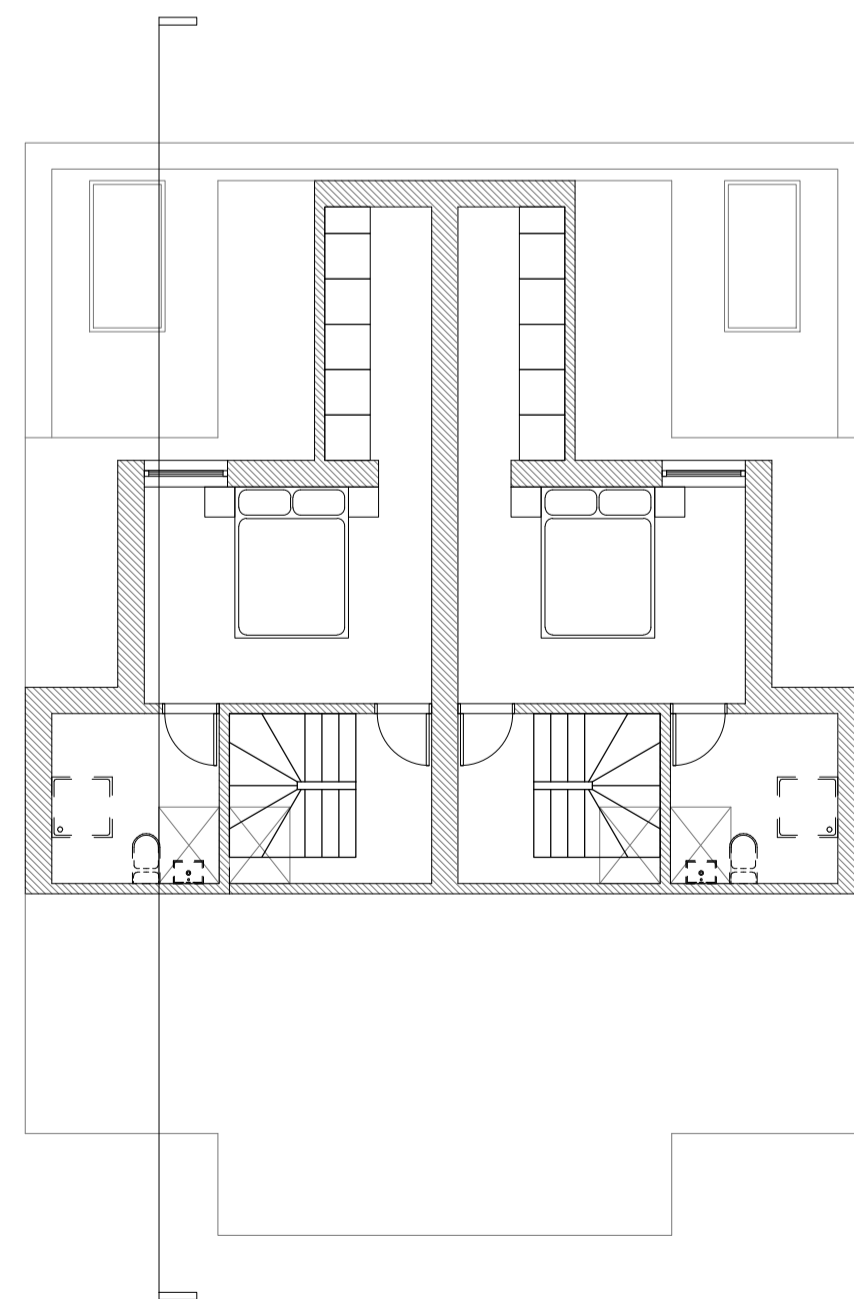

Proposed Second Floor Plan 1:100  
0 1 2 3 4 5

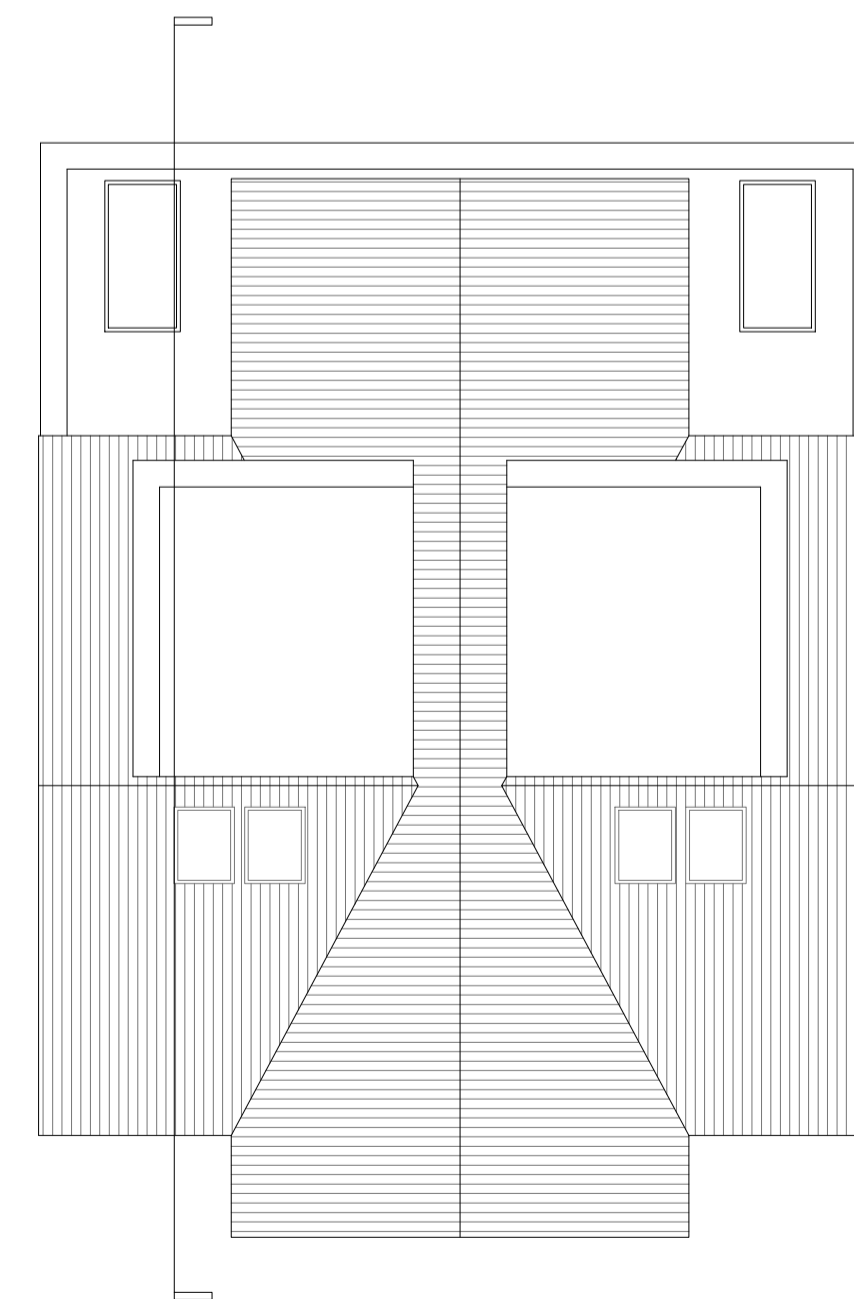

Proposed Roof Plan 1:100  
0 1 2 3 4 5

Notes:

| Rev | Comment               | By  | Date       |
|-----|-----------------------|-----|------------|
| A   | Planning - Revised GF | ABG | 08/09/2021 |
| -   | Planning              | ABG | 28/06/2021 |

Stage:  
3 - Planning

Client:  
Lodwick Homes

Project:  
58 Lord Roberts Avenue  
Leigh-on-sea  
Essex  
SS9 1NE  
---

Drawing Title:  
Proposed

Drawing no:  
**668P103**

Revision: **A** Drawn by: ABG

Project no: **668** Chkd by: ---

Scale: 1:100 @ A1

**SKARCHITECTS**

803-805 London Road  
Westoff-on-Sea  
SS0 9SZ  
Tel: 01702 509250  
Email: info@skarchitects.co.uk

Do not scale from this drawing.  
Drawing to be read in conjunction with all other issued drawings, documents and relevant consultants' information.  
All dimensions on this drawing for guidance purposes only. All dimensions must be checked onsite.  
This information is subject to Building Control requirements and the requirements of all relevant statutory authorities and service providers.  
© SKARCHITECTS Ltd 2020