

Client Name : Mr J Mitchell - JM Carehomes Ltd			
Project Title : 23 Pembury Road, Westcliff-on-Sea, Essex, SS0 8DU			
Drawing Name : <b>Existing / Proposed Roof Plan</b>			
Scale : 1:100 @ A3	Drawn/Checked: <b>MK/TWS</b>	Status : <b>Application</b>	Rev : <b>A</b>
Date : <b>16 June 2021</b>	Plot Date : 06 October 2021 15:41:21	Dwg No : <b>21.7503/E103</b>	

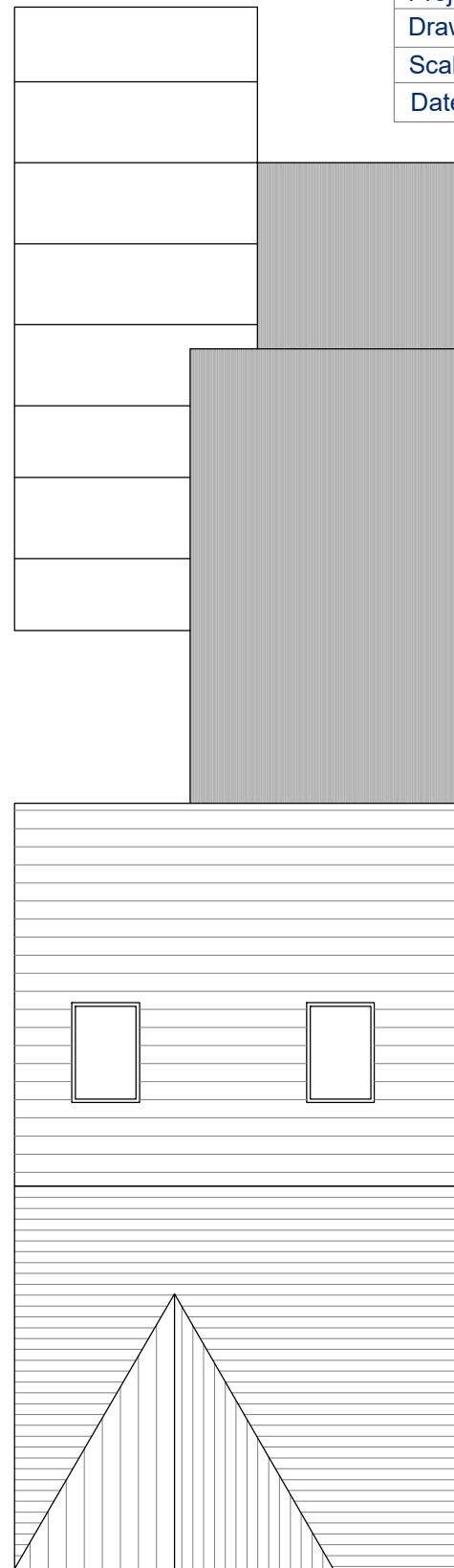

Roof Plan

**Note:**  
This drawing is provided for planning application purposes only and should not be used or relied upon for Building Regulations applications or in the use of Construction. All dimensions should be checked on site before the commencement of any works or ordering of materials. Any discrepancies should be reported to Smart Planning Ltd.

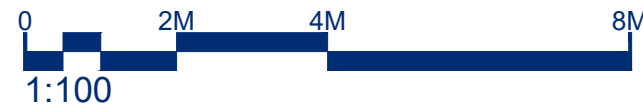

**Head Office**  
Old School House, Rettendon  
Turnpike, Battlesbridge,  
Essex, SS11 7QL

**Email** [contact@smartplanning.co.uk](mailto:contact@smartplanning.co.uk)  
**Website** [www.smartplanning.co.uk](http://www.smartplanning.co.uk)  
**Phone** 0330 053 6811

No.	Date	Amendment	Initials
A	06.10.21	Roof plan revised	MK

© THIS DRAWING IS THE COPYRIGHT OF SMARTPLANNING. This document must not be reproduced in whole or in part without prior permission of Smartplanning Ltd. Registered in England No. 04369649. OS Licence Number 100042413