

Client Name : Mr J Mitchell - JM Carehomes Ltd			
Project Title : 9 Crowstone Road, Westcliff-on-Sea, Essex, SS0 8BA			
Drawing Name : Existing/ Proposed Roof Plan			
Scale : 1:100 @ A3	Drawn/Checked: MK/TWS	Status : Application	Rev : -
Date : 21 May 2021	Plot Date : 16 August 2021 14:30:59	Dwg No : 21.7502/E103	

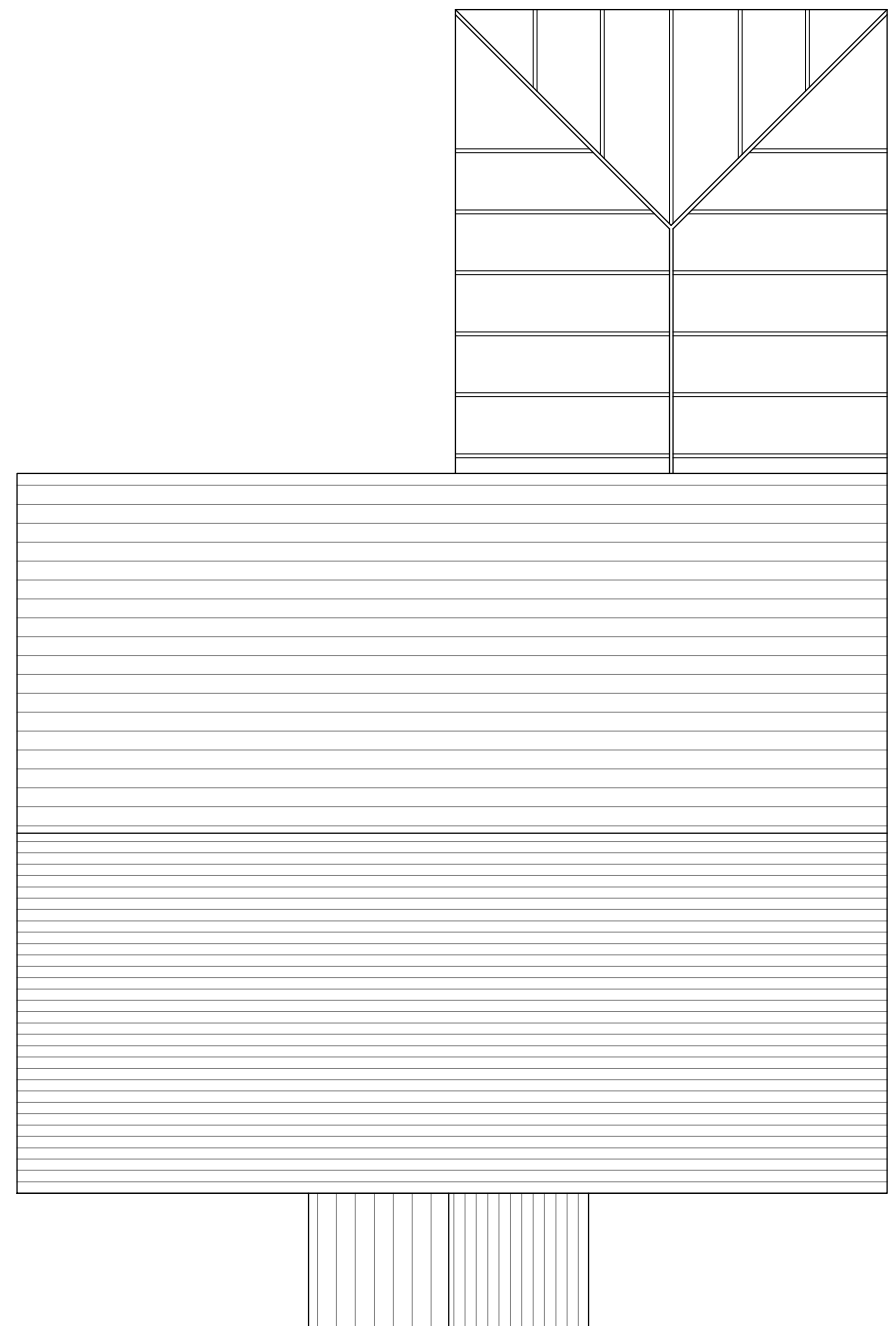

Roof Plan

Note:
 This drawing is provided for planning application purposes only and should not be used or relied upon for Building Regulations applications or in the use of Construction. All dimensions should be checked on site before the commencement of any works or ordering of materials. Any discrepancies should be reported to Smart Planning Ltd.



No.	Date	Amendment	Initials

© THIS DRAWING IS THE COPYRIGHT OF SMARTPLANNING. This document must not be reproduced in whole or in part without prior permission of Smartplanning Ltd. Registered in England No. 04369649. OS Licence Number 100042413

Head Office
 Old School House, Rettendon
 Turnpike, Battlesbridge,
 Essex, SS11 7QL

Email contact@smartplanning.co.uk
Website www.smartplanning.co.uk
Phone 0330 053 6811