

Client Name : Mr J Mitchell - JM Carehomes Ltd			
Project Title : 9 Crowstone Road, Westcliff-on-Sea, Essex, SS0 8BA			
Drawing Name : Existing/ Proposed Plans and Elevations - Communal Room			
Scale : 1:100 @ A3	Drawn/Checked: MK/TWS	Status : Application	Rev : -
Date : 21 May 2021	Plot Date : 12 October 2021 12:34:49	Dwg No : 21.7502/E105	

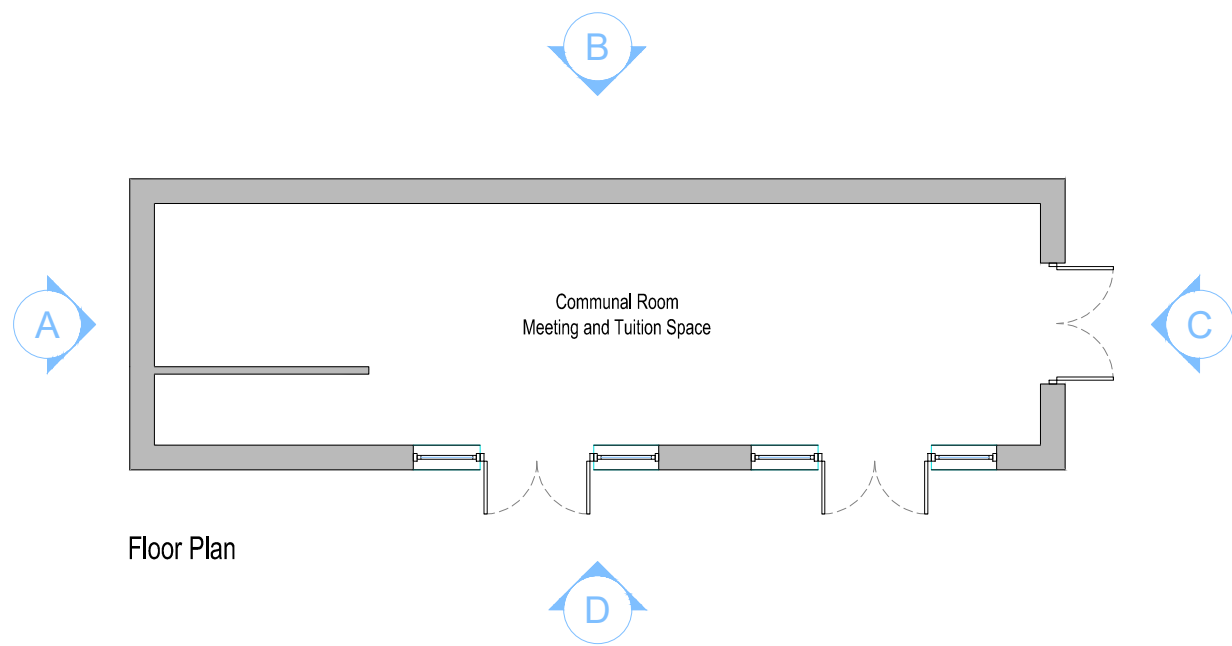

Floor Plan



Roof Plan

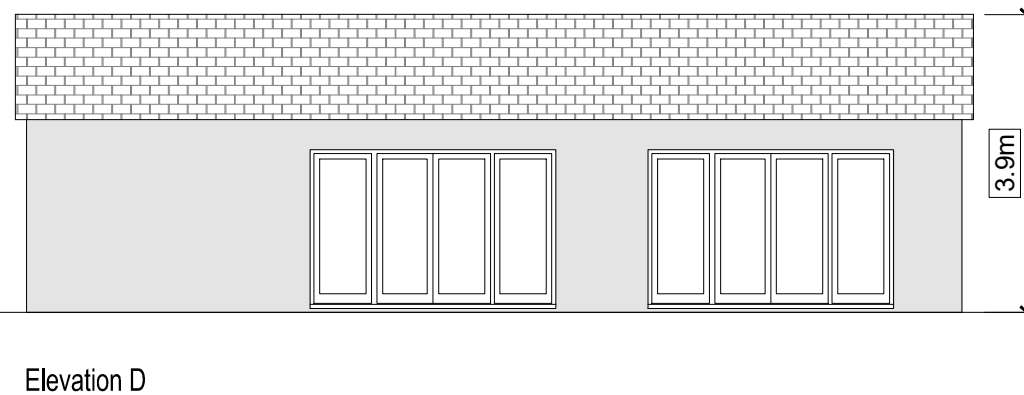
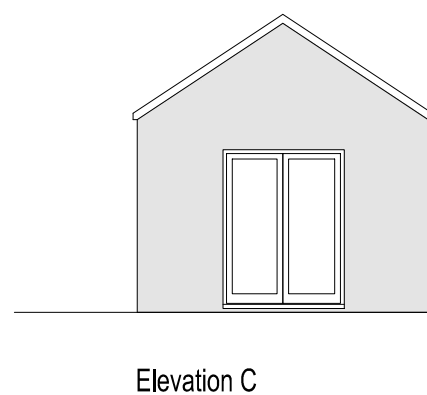
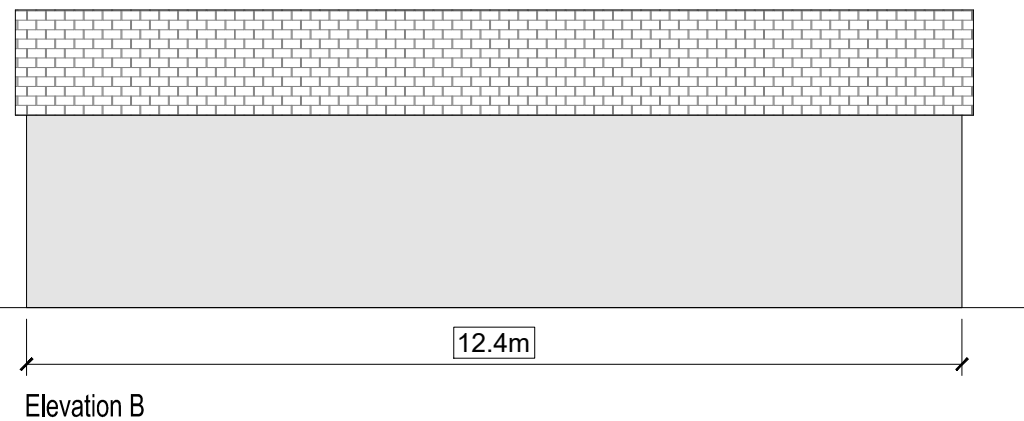
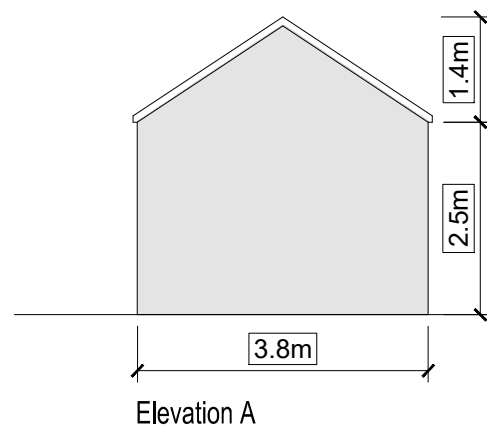

Note:
This drawing is provided for planning application purposes only and should not be used or relied upon for Building Regulations applications or in the use of Construction. All dimensions should be checked on site before the commencement of any works or ordering of materials. Any discrepancies should be reported to Smart Planning Ltd.



No.	Date	Amendment	Initials

© THIS DRAWING IS THE COPYRIGHT OF SMARTPLANNING. This document must not be reproduced in whole or in part without prior permission of Smartplanning Ltd. Registered in England No. 04369649. OS Licence Number 100042413



Head Office
Old School House, Rettendon
Turnpike, Battlesbridge,
Essex, SS11 7QL

Email contact@smartplanning.co.uk
Website www.smartplanning.co.uk
Phone 0330 053 6811