

Contractors are to check all levels and dimensions before work is put in hand, and any discrepancies are to be referred to the architects

REV	DATE	DESCRIPTION	DWN	CHKD
P1	02.08.21	Planning Issue	ED	MH
P2	26.08.21	Red line amended	ED	MH

GUILDFORD ROAD

SUTTON ROAD

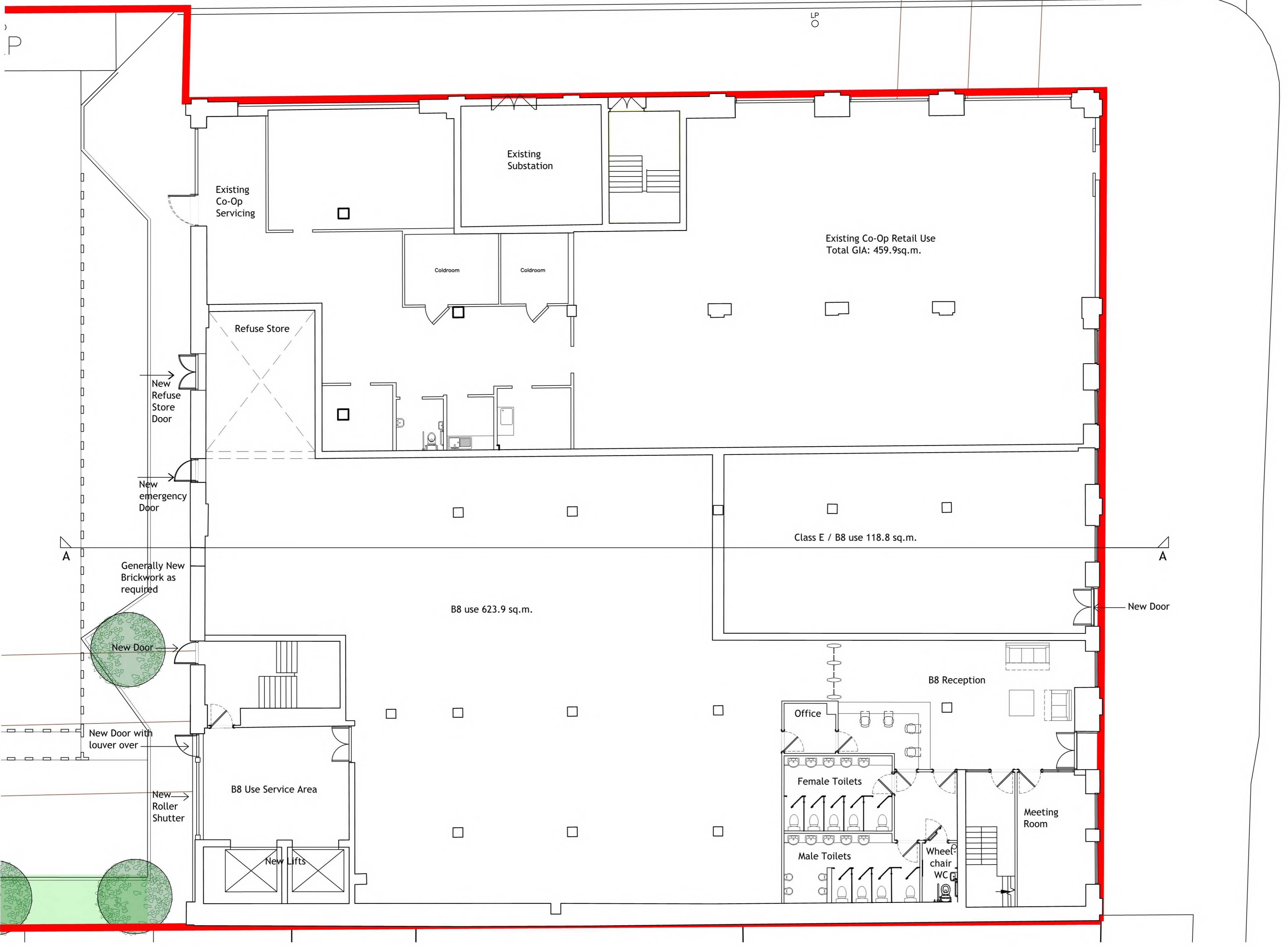

Proposed Ground Floor Plan

Planning

LAP

Architects + Interior Designers Limited
 123 NEW LONDON ROAD, CHELMSFORD,
 ESSEX. CM2 0QT
 TEL: +44 (0) 1245 269755 FAX: +44 (0) 1245 250310
 E-MAIL: admin@lap-architects.co.uk

www.lap-architects.com

project

Site at 53 - 57 Sutton Road
 Southend-on-Sea
 Essex

client

Charterhouse Property Group

drawing title

Existing Building -
 Proposed Ground Floor Plan

drawing number	revision
9011 / P22	P2
scale	checked
1:100 @ A1	JY
drawn	date
JY	August 2021

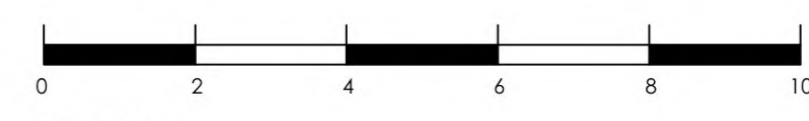

This drawing is the property of LAP Architects + Interior Designers Ltd. and must not be copied or reproduced in any way in whole or in part without the express permission of LAP Architects + Interior Designers Ltd. Copyright © LAP Architects + Interior Designers Ltd.