

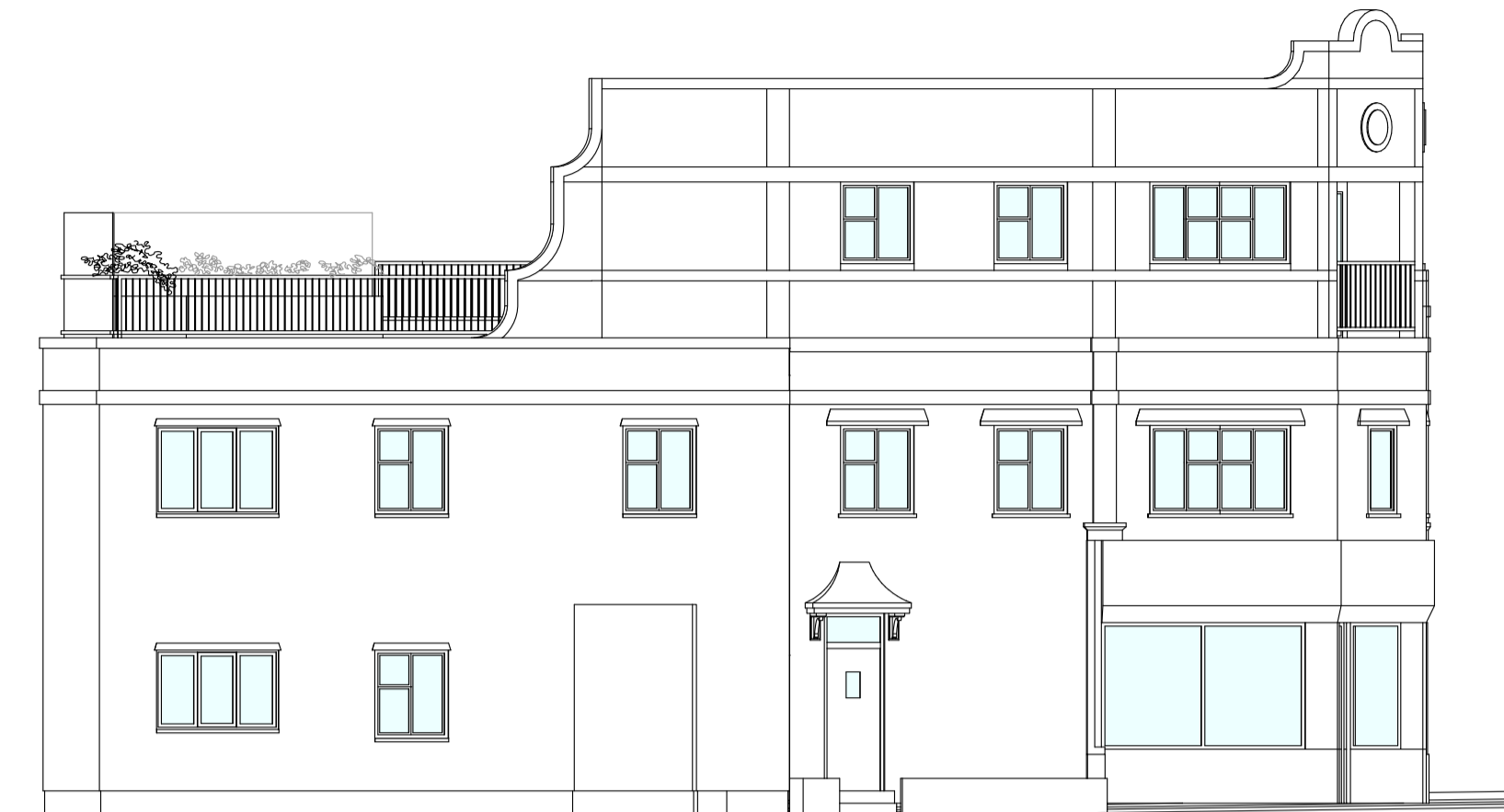

Proposed South Facing Elevation 1:100
0 1 2 3 4 5

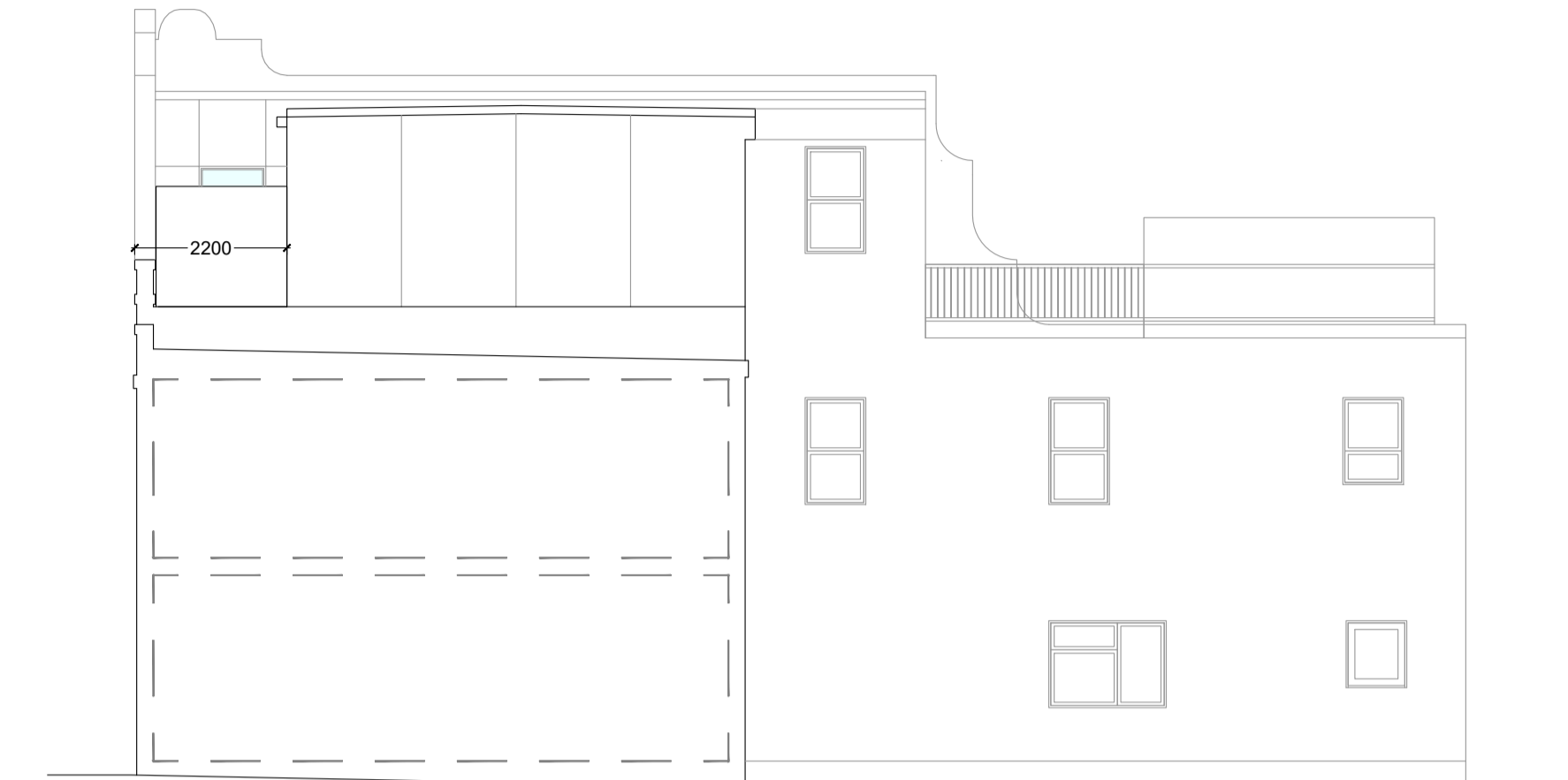

Proposed West Facing Elevation 1:100
0 1 2 3 4 5



Proposed East Facing Elevation 1:100
0 1 2 3 4 5



Proposed North Facing Elevation 1:100
0 1 2 3 4 5

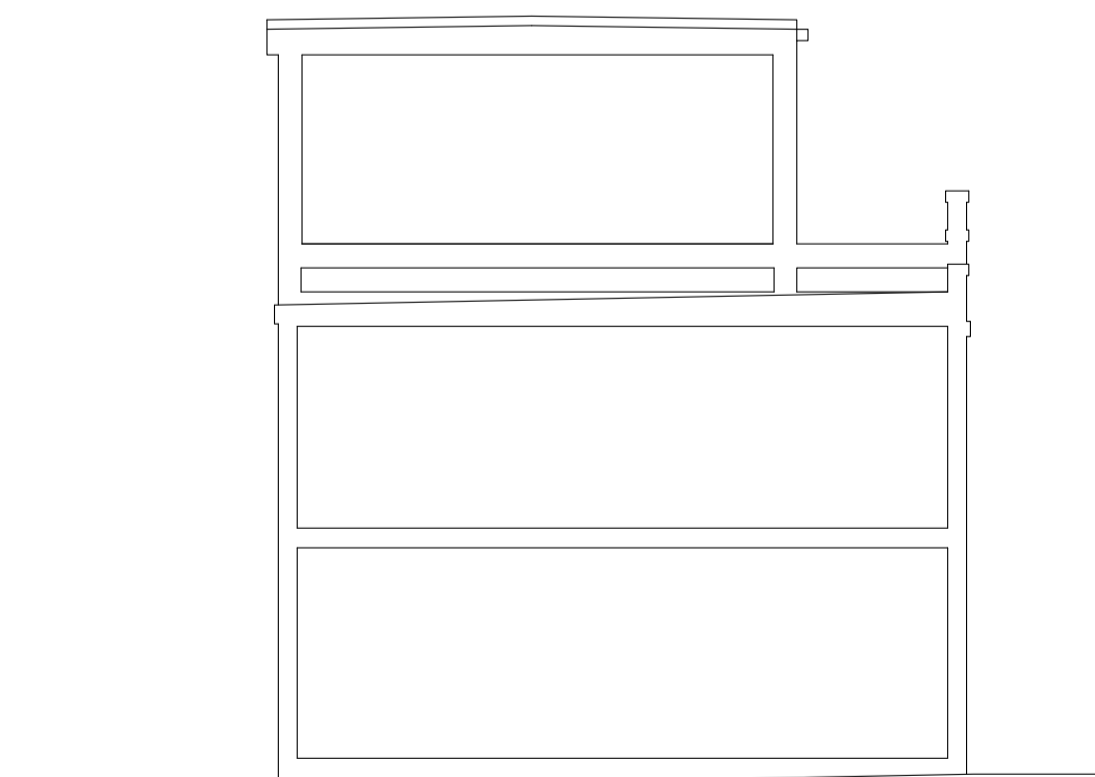

Typical Proposed Section 1:100
0 1 2 3 4 5

Notes:

Rev	Comment	By	Date
A	Production of drawings	WRS	04/01/2022
-	Production of drawings	WRS	08/08/2021

Stage:
3 - Developed Design

Client:

Project:
Cycles UK
955-1003
London Road
Leigh-on-Sea
SS9 3LB

Drawing Title:
Proposed Elevations

Drawing no:
771-P03

Revision: **A** Drawn by: WRS

Project no: **771** Chkd by: ---

Scale: 1:100 @ A1

SKARCHITECTS
803-805 London Road
Westoff-on-Sea
SS0 9EZ
Tel: 01702 596250
Email: info@skarchitects.co.uk

Do not scale from this drawing.
Drawing to be read in conjunction with all other issued drawings, documents and relevant consultant's information.
All dimensions on this drawing for guidance purposes only. All dimensions must be checked onsite.
This information is subject to Building Control requirements and the requirements of all relevant statutory authorities and service providers.
© SKARCHITECTS Ltd 2018