

Proposed First Floor Plan 1:100
0 1 2 3 4 5

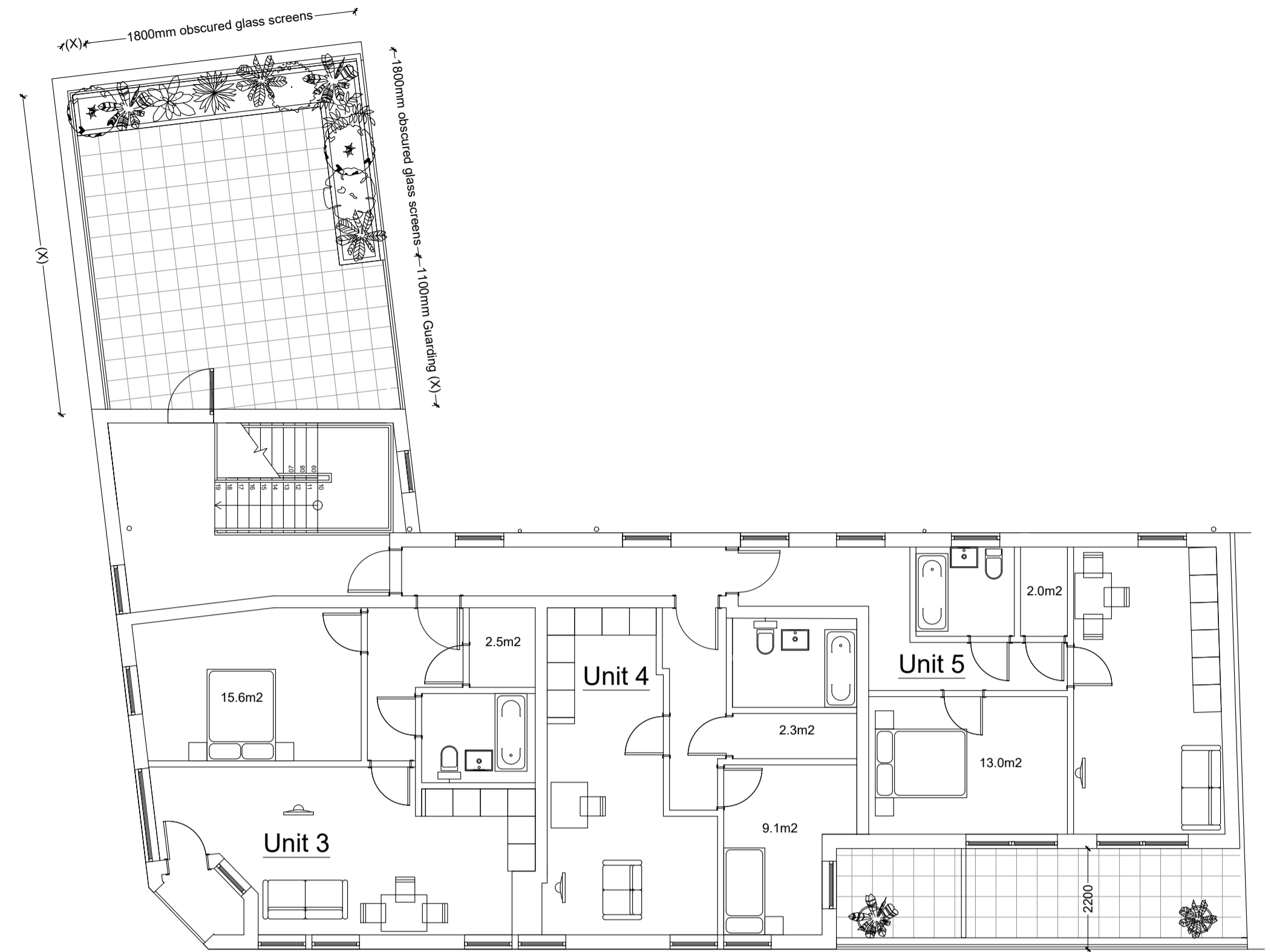

Proposed Second Floor Plan 1:100
0 1 2 3 4 5

- New Unit Areas
 Unit 1 - 43.6m²
 Unit 2 - 43.6m²
 Unit 3 - 55.8m²
 Unit 4 - 46.1m²
 Unit 5 - 52.0m²

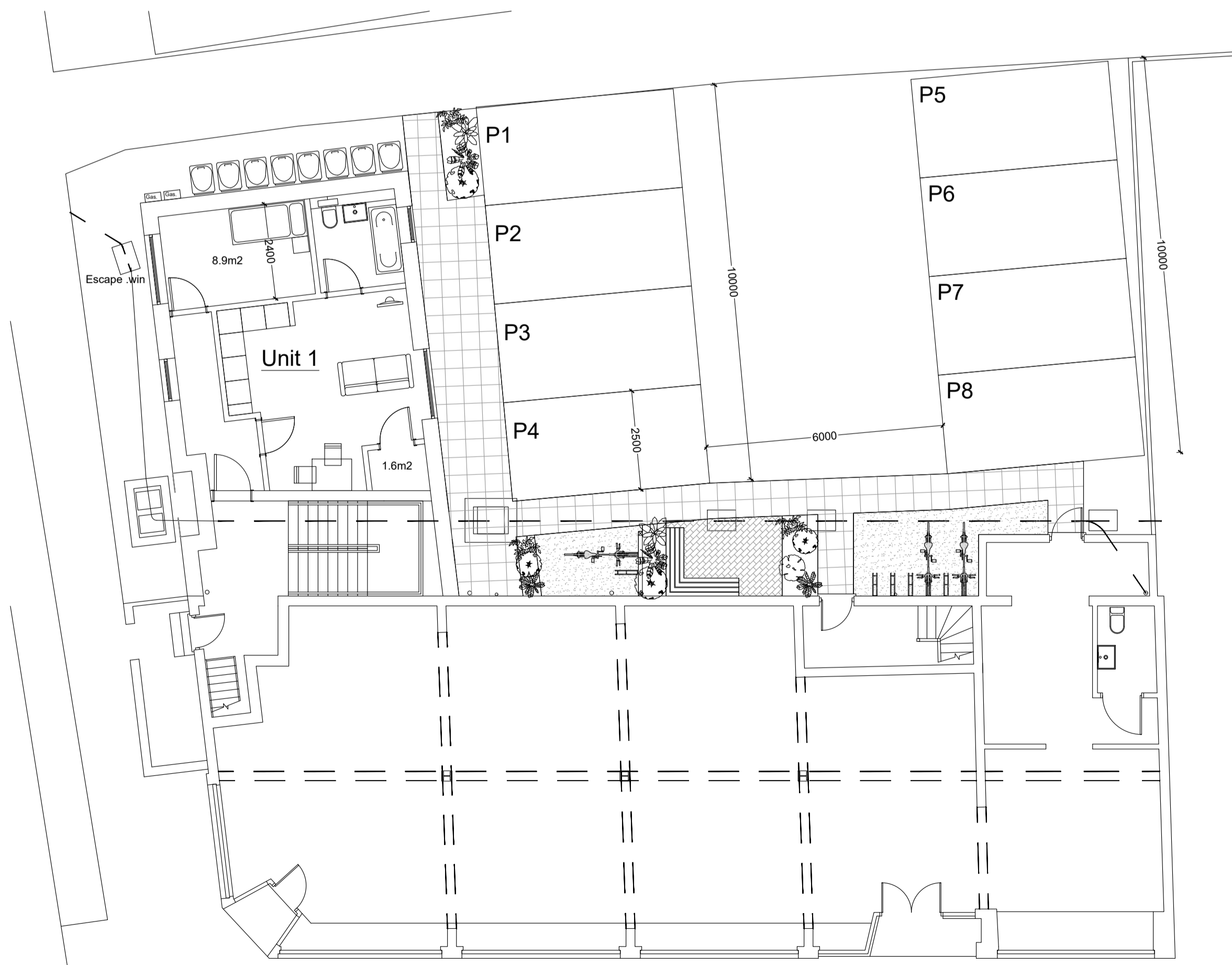

Proposed Ground Floor Plan 1:100
0 1 2 3 4 5

Notes:

Rev	Comment	By	Date
A	Production of drawings	WRS	04/01/2022
-	Production of drawings	WRS	08/08/2021

Stage:
3 - Developed Design

Client:

Project:
Cycles UK
95-103
London Road
Leigh-on-Sea
SS9 3LB

Drawing Title:
Proposed Plans

Drawing no:
771-P02

Revision: **A** Drawn by: WRS

Project no: **771** Chkd by: ---

Scale: 1:100 @ A1

SKARCHITECTS
 803-805 London Road
 Westcliff-on-Sea
 SSO 9EZ
 Tel: 01702 599250
 Email: info@skarchitects.co.uk

Do not scale from this drawing.
 Drawings to be used in conjunction with all other issued drawings, documents and relevant consultants' information.
 All dimensions on this drawing take precedence over any other dimensions.
 This information is subject to Building Control requirements and the requirements of all relevant statutory authorities and service providers.
 © SKARCHITECTS Ltd 2022