

**BASEMENT PLAN**

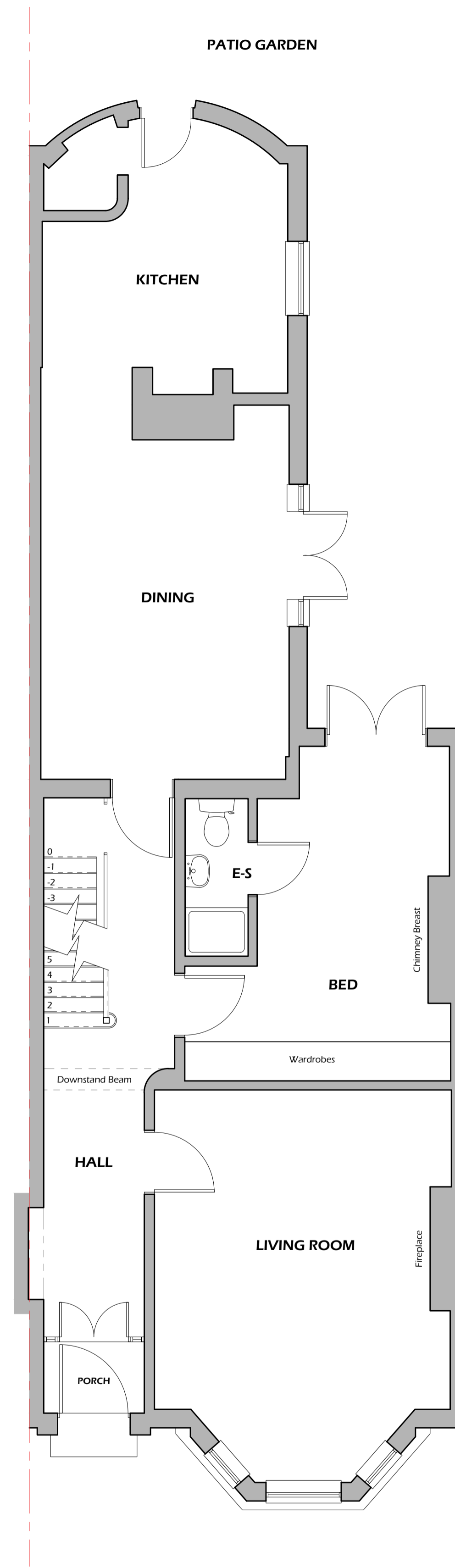

**GROUND FLOOR PLAN**

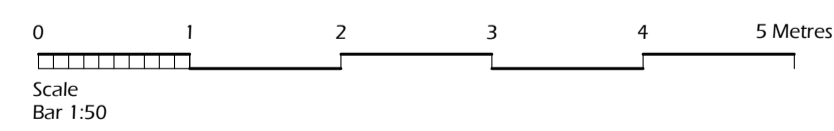
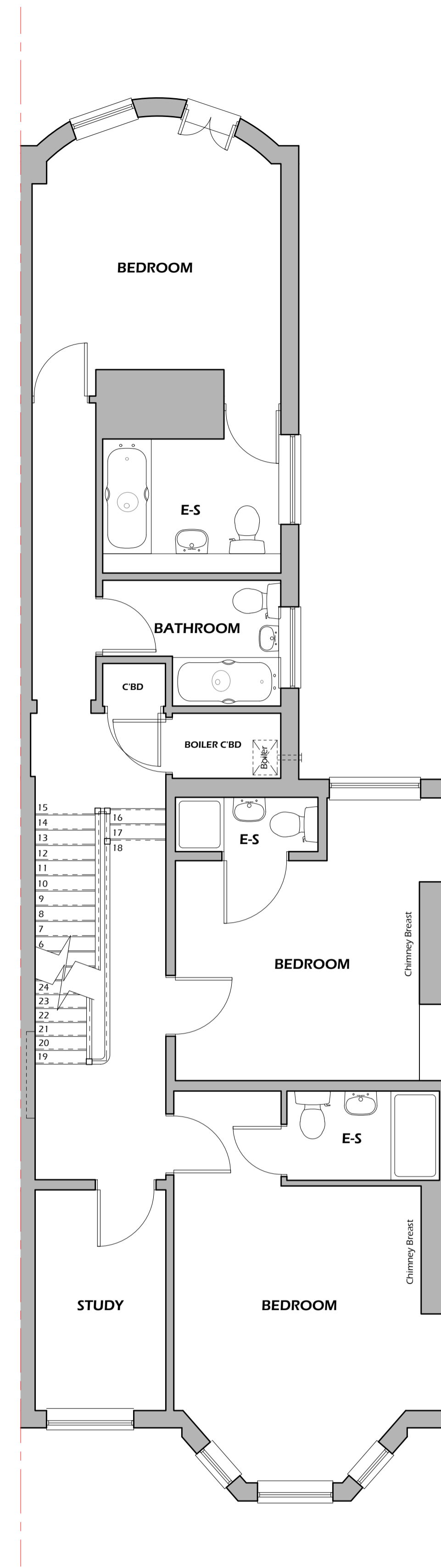

**FIRST FLOOR PLAN**

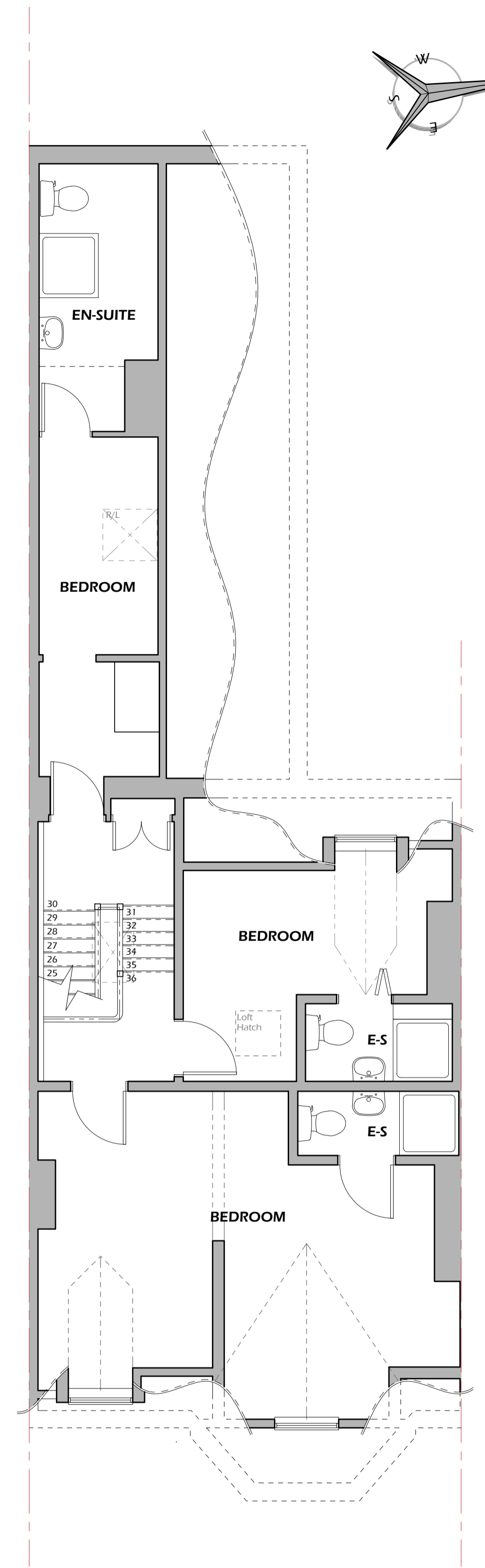

**SECOND FLOOR PLAN**

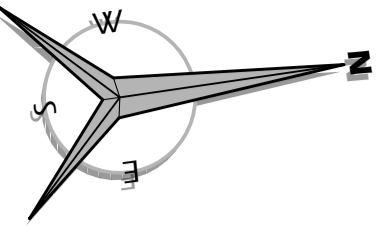

PLANS AS EXISTING

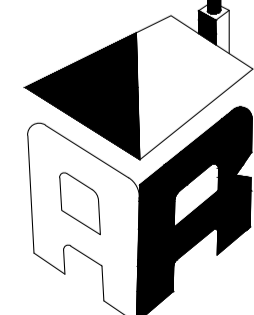

**CHANGE OF USE FROM GUEST HOUSE TO RESIDENTIAL INSTITUTION**  
**AT: THE TRINITY, 3 TRINITY AVENUE**  
**WESTCLIFF-ON-SEA, SS0 7PU**  
**For: Off The Streets (Registered Charity)**

**ASHLEY ROBINSON PROPERTY DESIGNS**  
 112 INCHBONNIE ROAD, SOUTH WOODHAM FERRERS. TEL 01245 321800

Scale: 1:50 @ A1	Date: AUG 2021	Drawn: M.D.G.	Drg No: 01
------------------	----------------	---------------	------------