

Ground Floor Plan

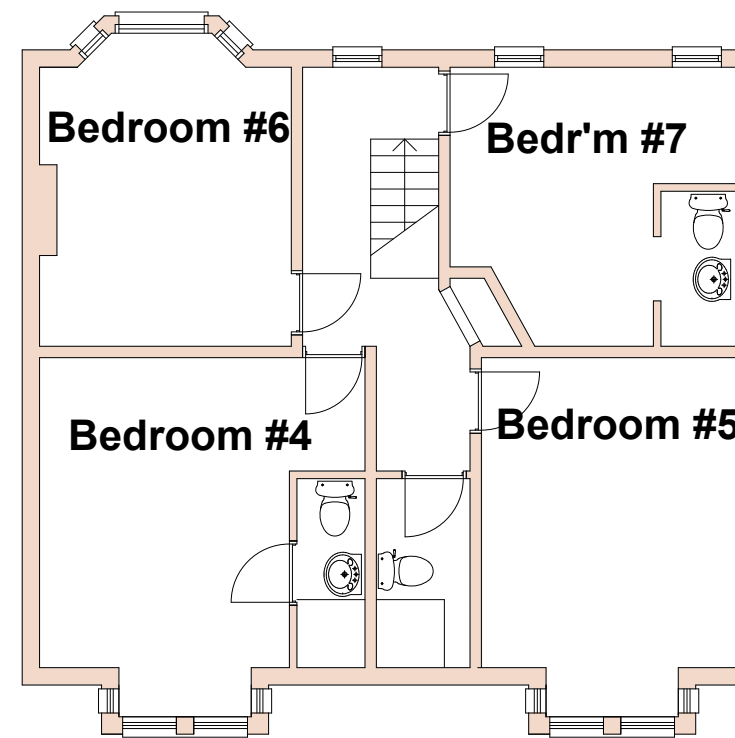

First Floor Plan

Floor Plans - 1:100 [@A3] 07/06/2022

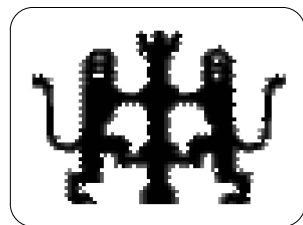

Miles Designs
 Graham C Miles Dip Arch. RIBA Architect,
 103, Trinity Road, Southend-on-Sea, Essex, SS2 4HN.
 ☎01702 611 600 ☎07778 194 843
 ✉gcm@milesdesigns.co.uk

Client:
 Kuldip Virk

Job Title:
 171 West Road
 Westcliff-on-Sea
 ESSEX, SS0 9DH

Date:
 Jun-22

Scale:
 1 : 100

Drawing Number:
 1574

Drawing Number:
 01