

Existing Ground Floor

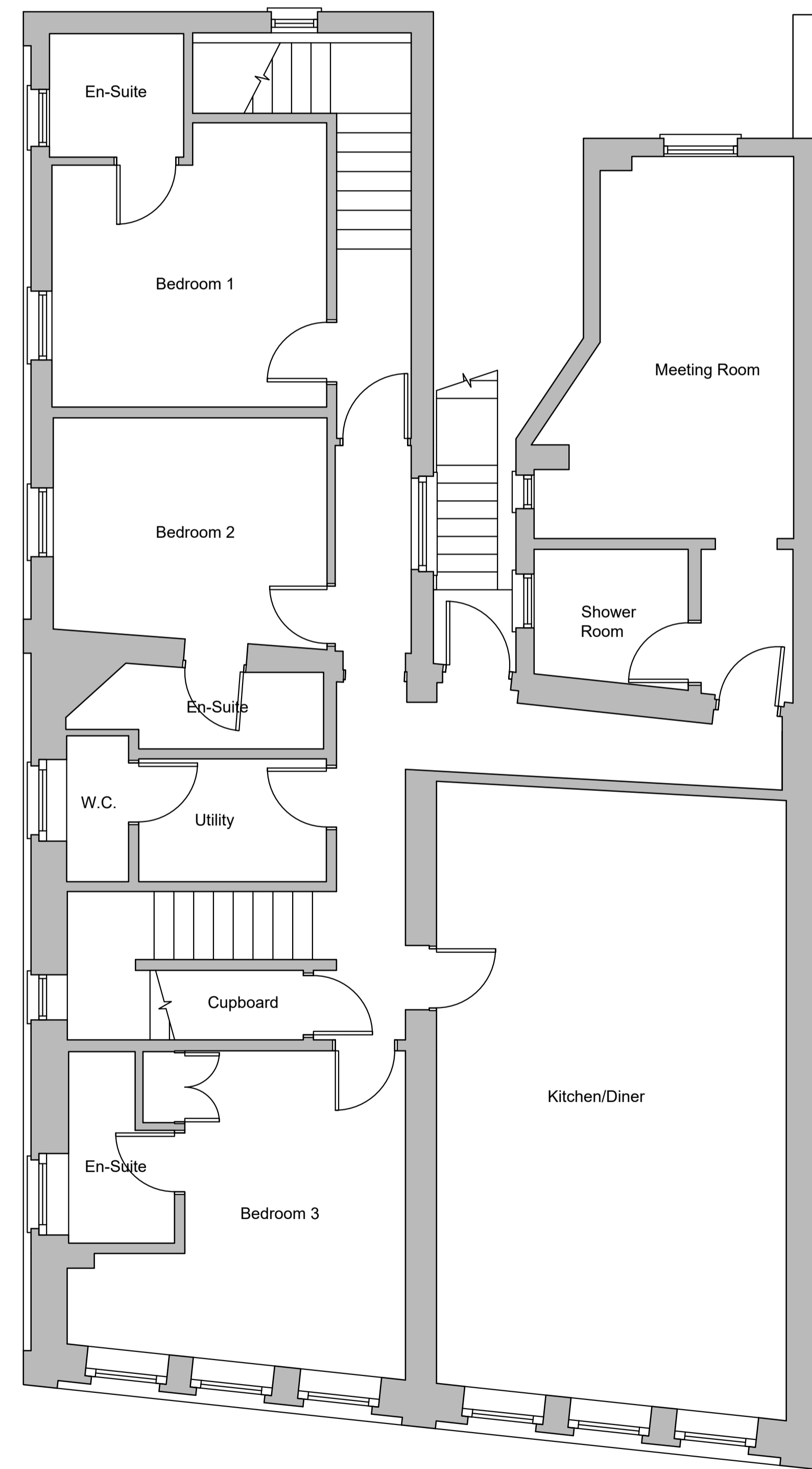

Existing First Floor

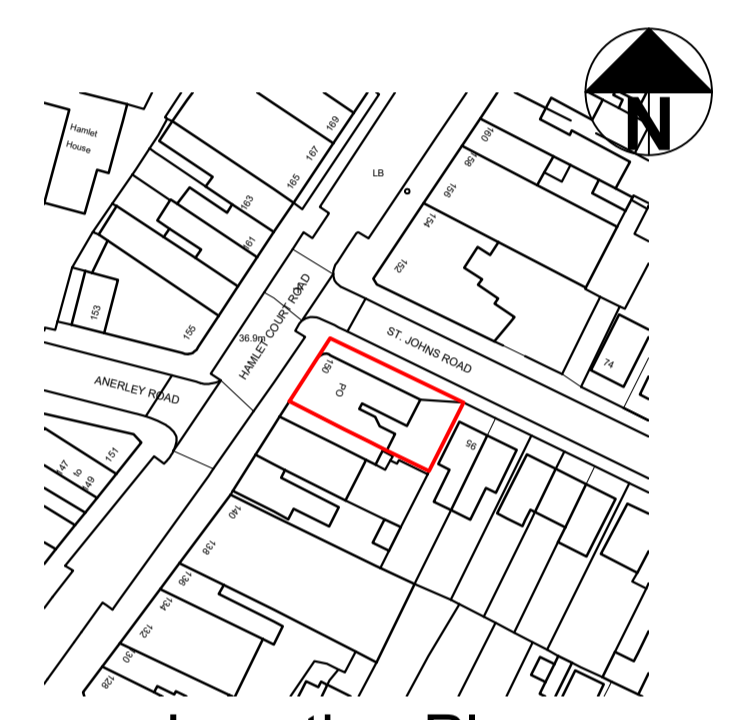

Location Plan

intrepid architectural
 410, Westborough Road,
 Westcliff-on-Sea,
 Essex,
 SS0 9TH.
 marcusbennett594@gmail.com

Project
PC House, 148-150 Hamlet Court Rd

Drawing
Ground and first floor plans, location plan

Client
Simon Rush

Scale
1/50 1/1250 @ A1

Date
November 22

Drawn by
MJB

Drawing number
PCHHCR/04a

DO NOT SCALE. This drawing is to be read in conjunction with specialists drawings and details. All dimensions, positions and lines of sites and conduits, soil conditions etc. are assumed and are to be investigated prior to commencement of works.