

03 GROUND FLOOR PLAN - EXISTING  
1:100 @ A1

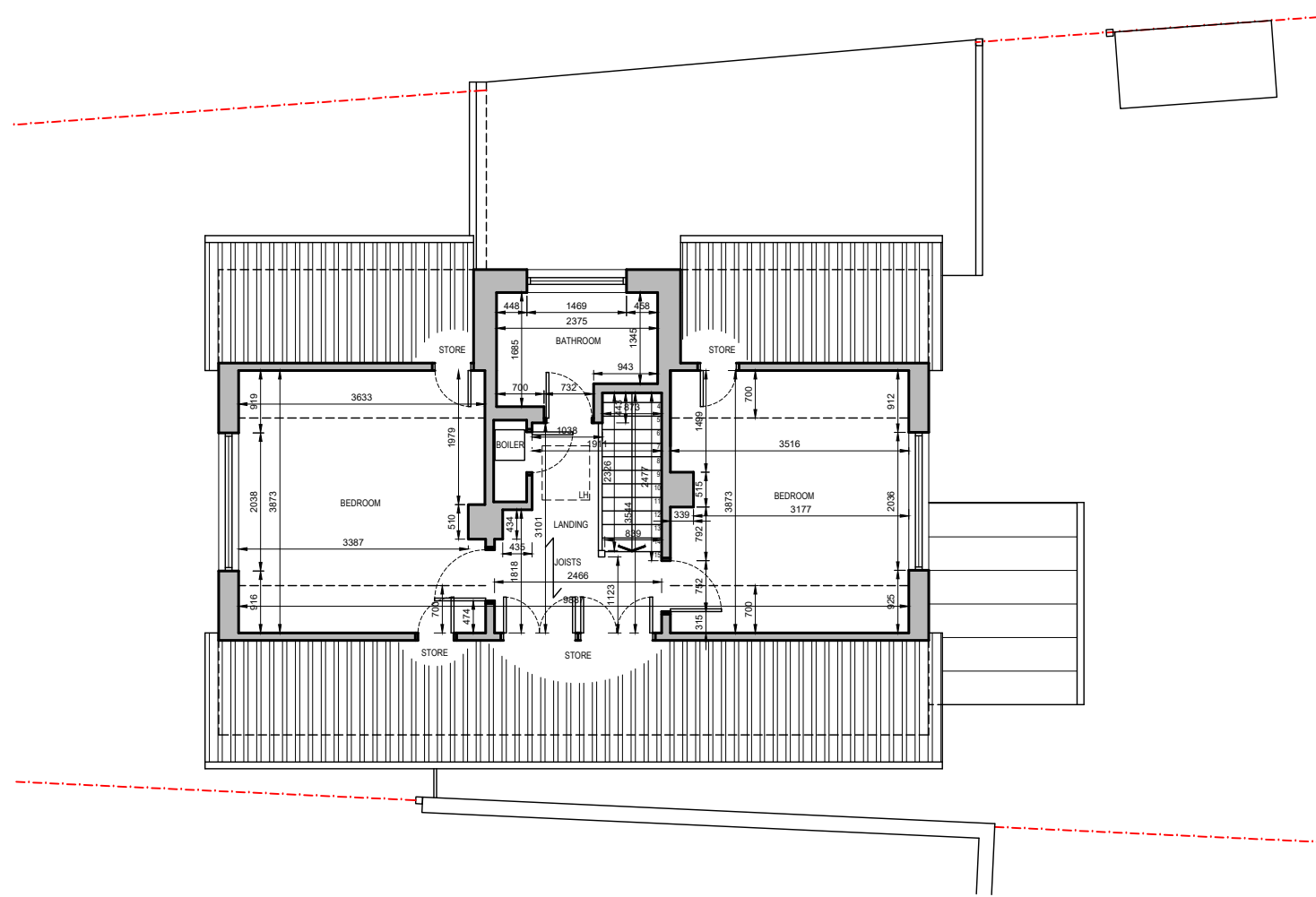

04 FIRST FLOOR PLAN - EXISTING  
1:100 @ A1

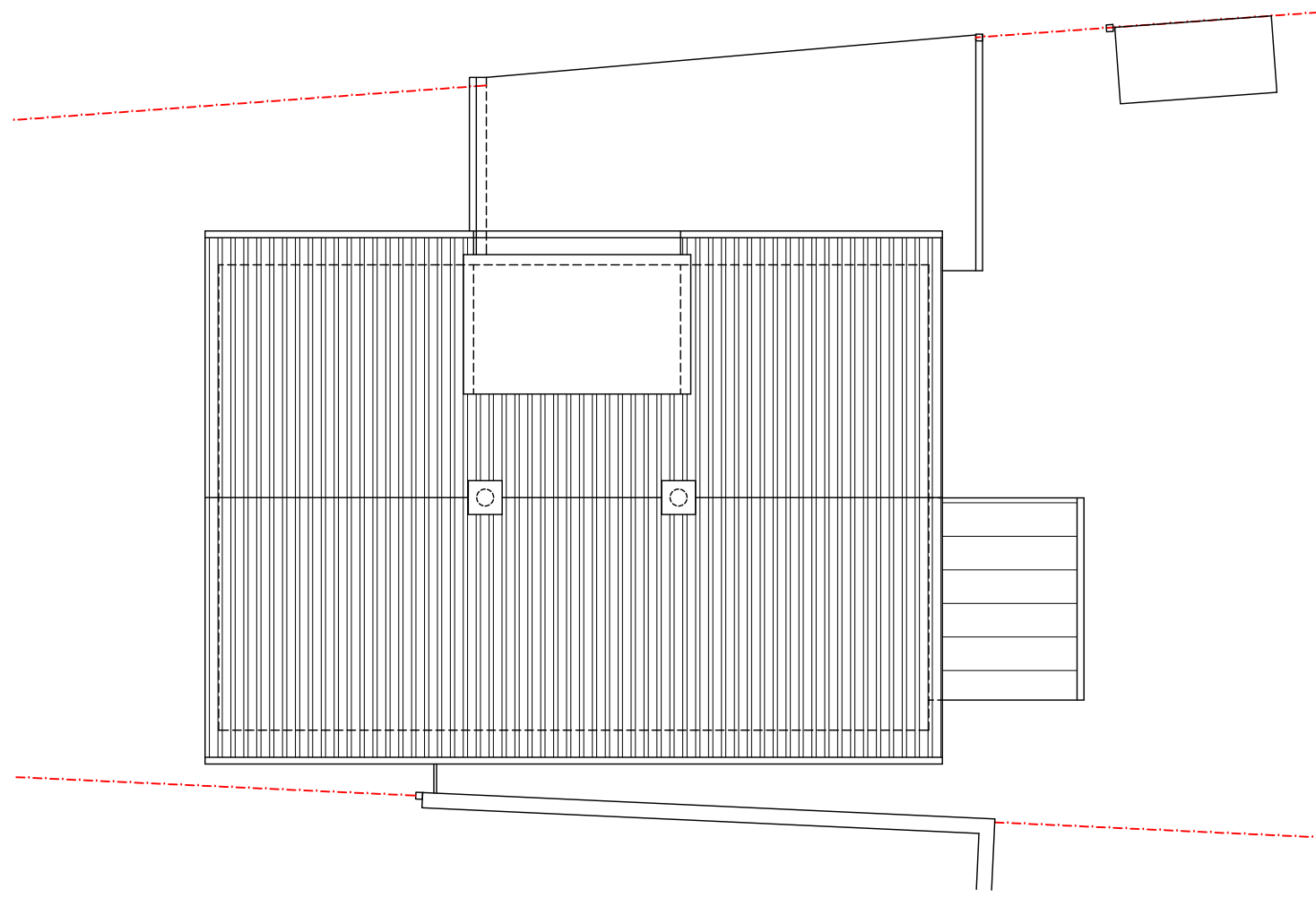

05 ROOF PLAN - EXISTING  
1:100 @ A1

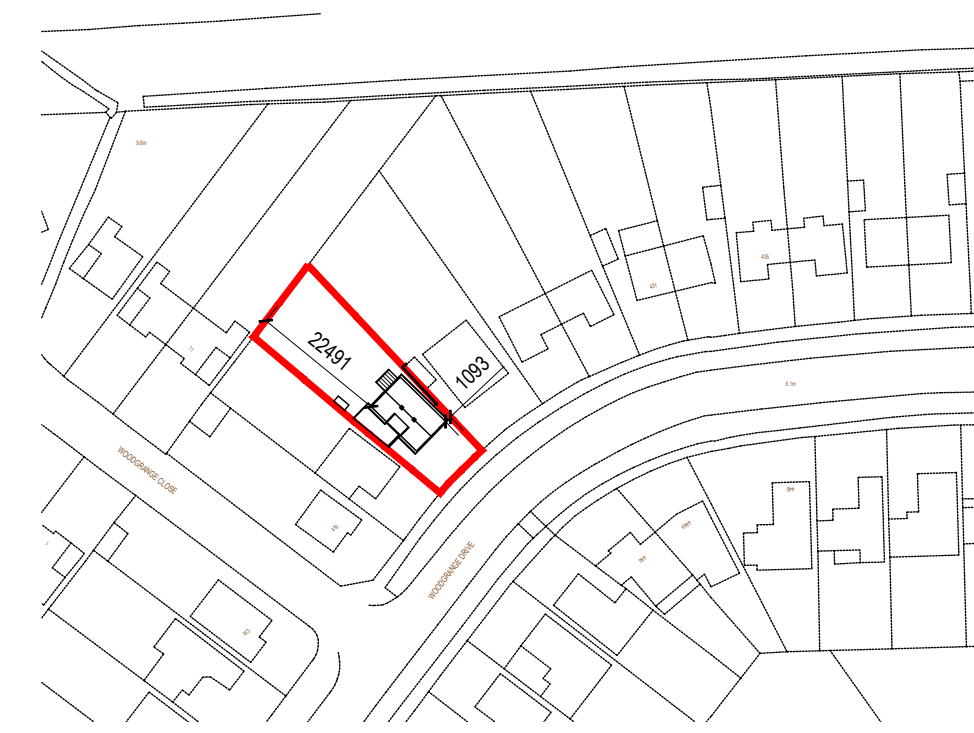

01 OSMAP  
1:1250 @ A3

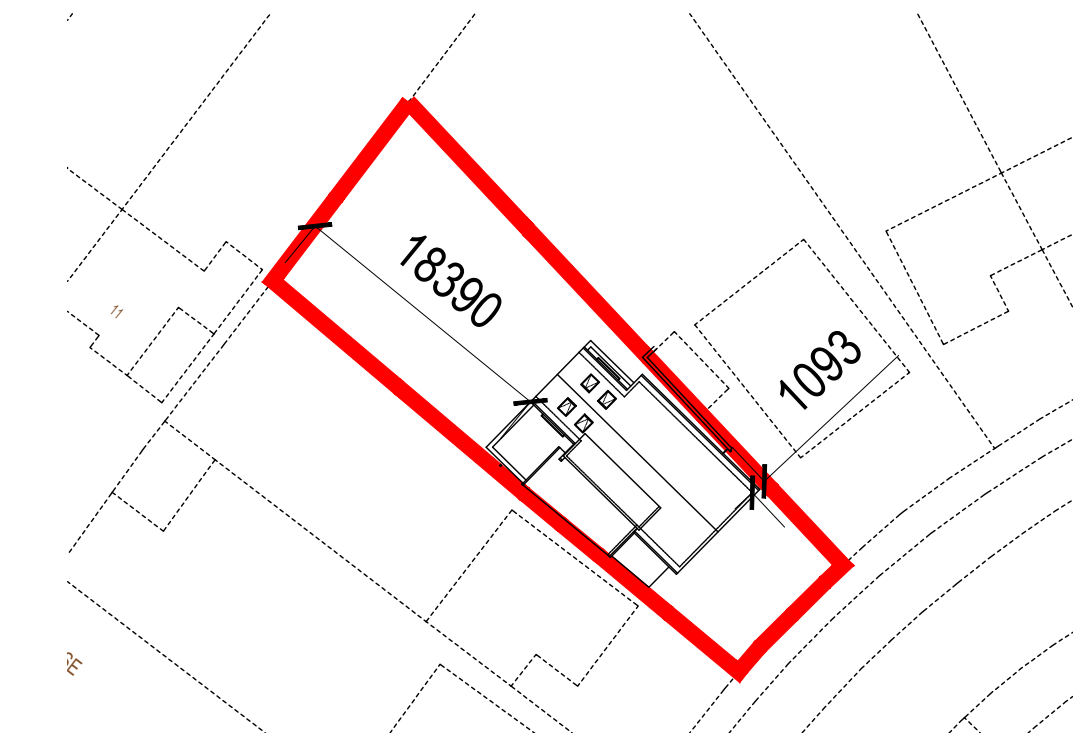

02 SITEPLAN  
1:500 @ A3

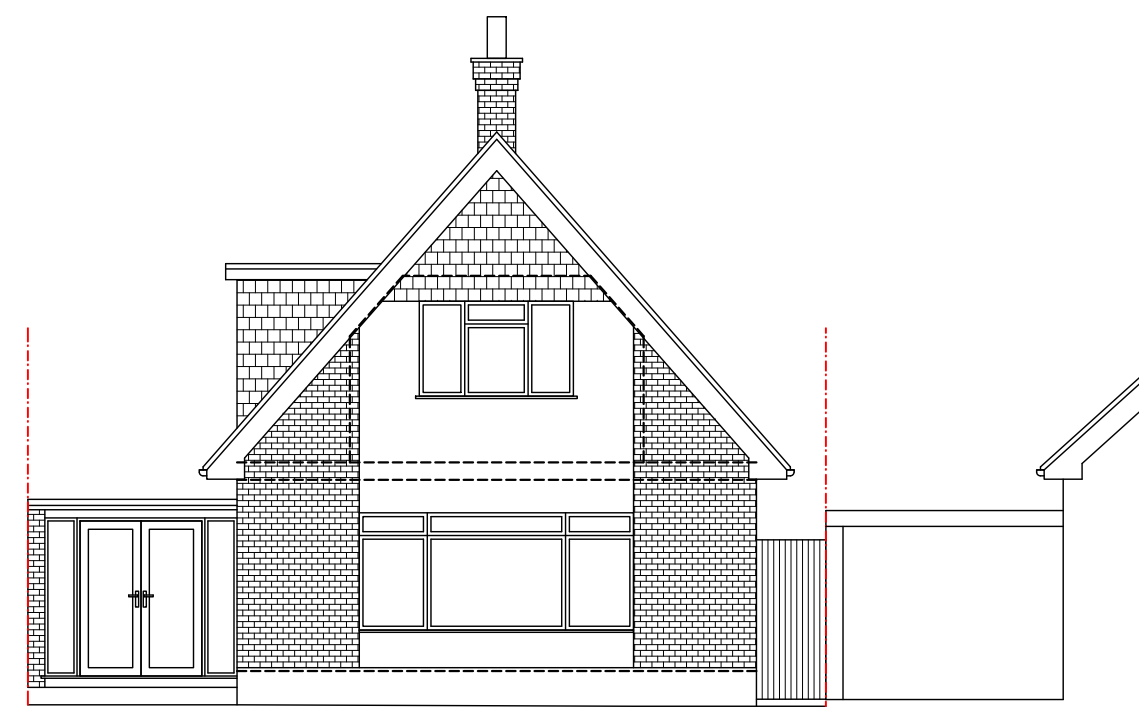

06 FRONT ELEVATION - EXISTING  
1:100 @ A1

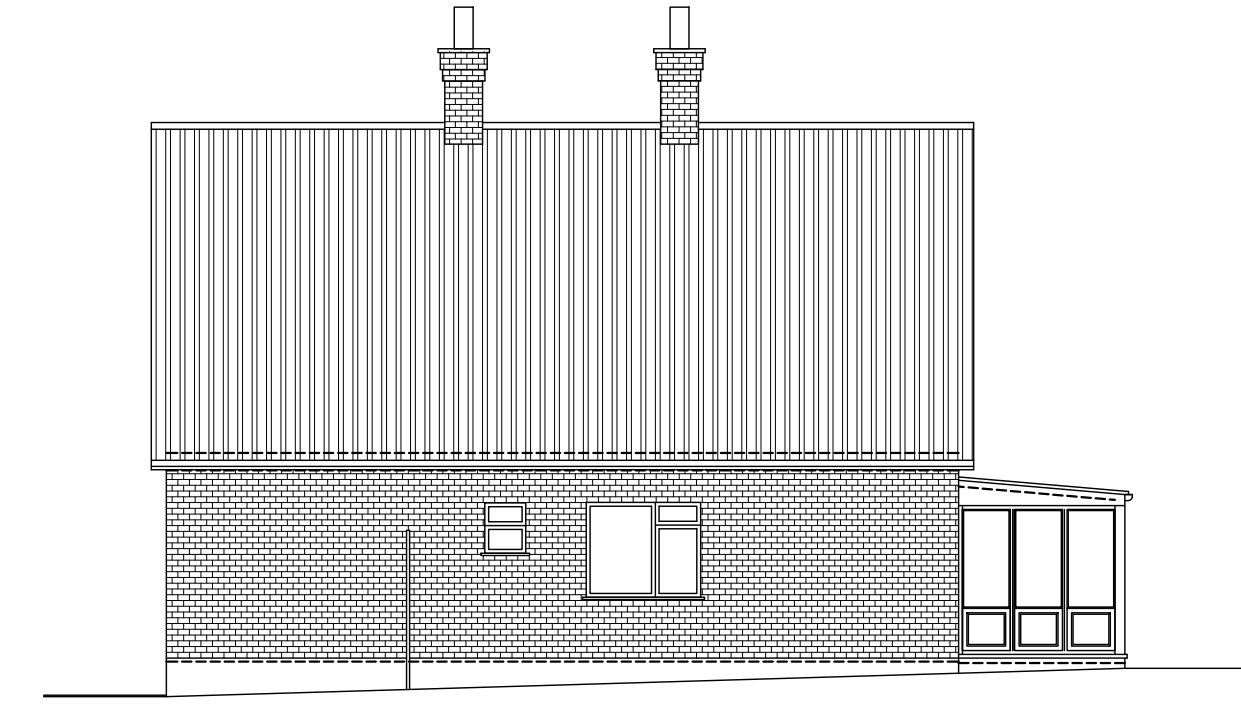

07 SIDE ELEVATION - EXISTING  
1:100 @ A1

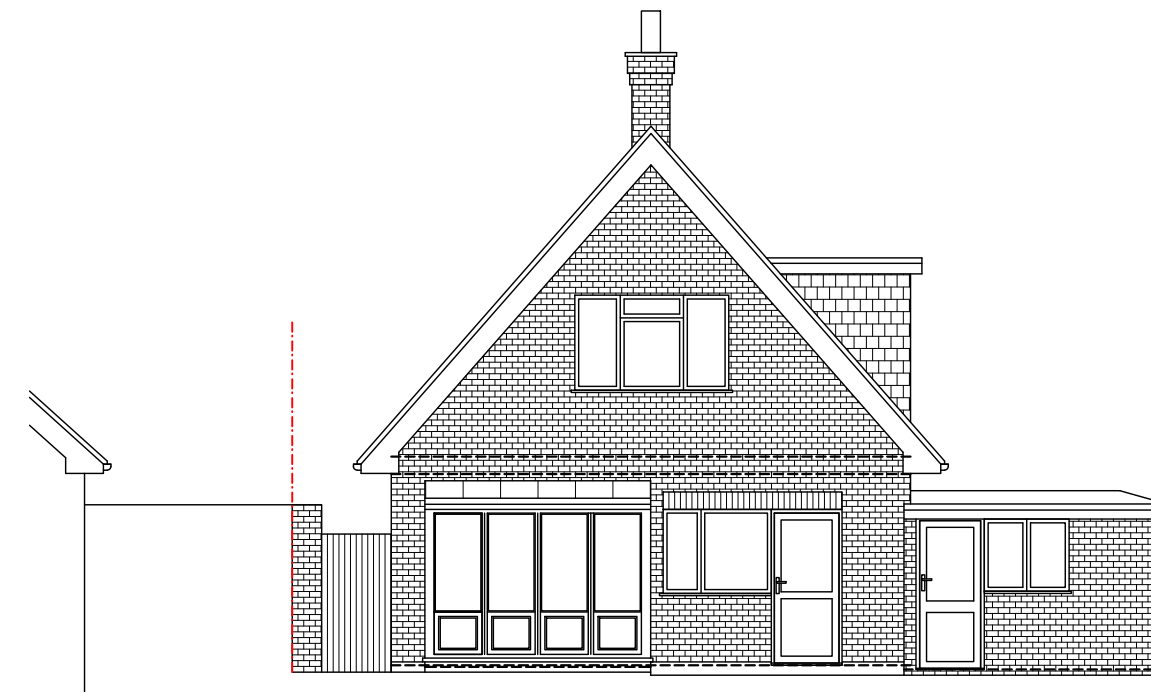

08 REAR ELEVATION - EXISTING  
1:100 @ A1

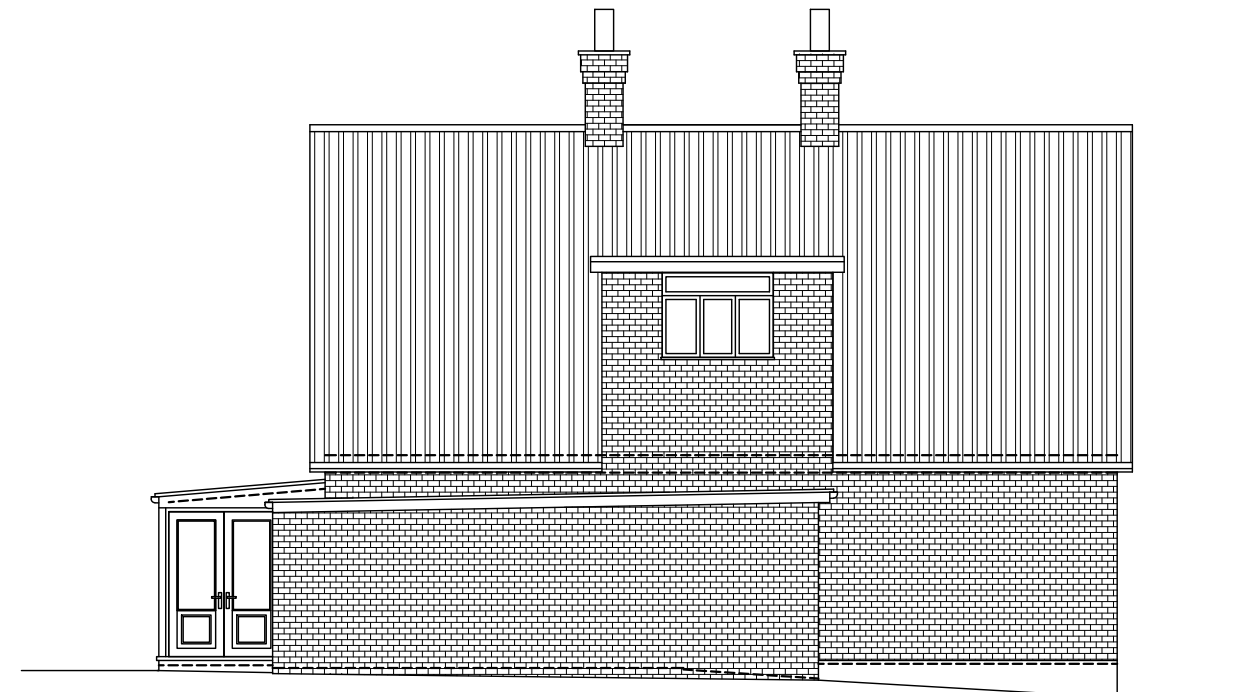

09 SIDE ELEVATION - EXISTING  
1:100 @ A1

REVISIONS:

HEDGEHOG  
architects

1 Dane Street, Shoeburyness Essex SS3 9AG  
www.hedgehog-architects.com t: +44 (0) 1702 292109 m: +44 (0) 7933 686822

PROJECT: 423 WOODGRANGE DRIVE, SOUTHEND-ON-SEA  
TITLE: OsMap, Siteplan, Existing Plans and Elevations

DATE: JANUARY 2023  
SCALE: 1:1250/ 500/ 100 @ A1

P1000

REV:

THIS DRAWING IS NOT TO BE SCALED DIMENSIONS TO BE CHECKED ON SITE COPYRIGHT HEDGEHOG DEVELOPMENT