

# 95, 97 & 99 Alexandra Road, SS1 1HD

THIS DRAWING IS THE PROPERTY OF RD ARCHITECTURE LTD. AND MUST NOT BE USED IN ANY WAY WITHOUT THE WRITTEN CONSENT OF RD ARCHITECTURE LTD. WORK TO BE COMPLETED MUST BE IN ACCORDANCE WITH THE CONDITIONS OF SALE AND SPECIFICATIONS AND TO BE MADE IN ACCORDANCE WITH THE PARTIALS OF SERVICES AGREEMENT. THIS DRAWING IS NOT TO BE USED FOR ANY OTHER PURPOSES WITHOUT THE WRITTEN CONSENT OF RD ARCHITECTURE LTD. ANY APPLICABLE TO THE CLIENT'S AND/OR CONTRACTOR'S OBLIGATION.

SCALE BAR 1:100      SCALE BAR 1:50

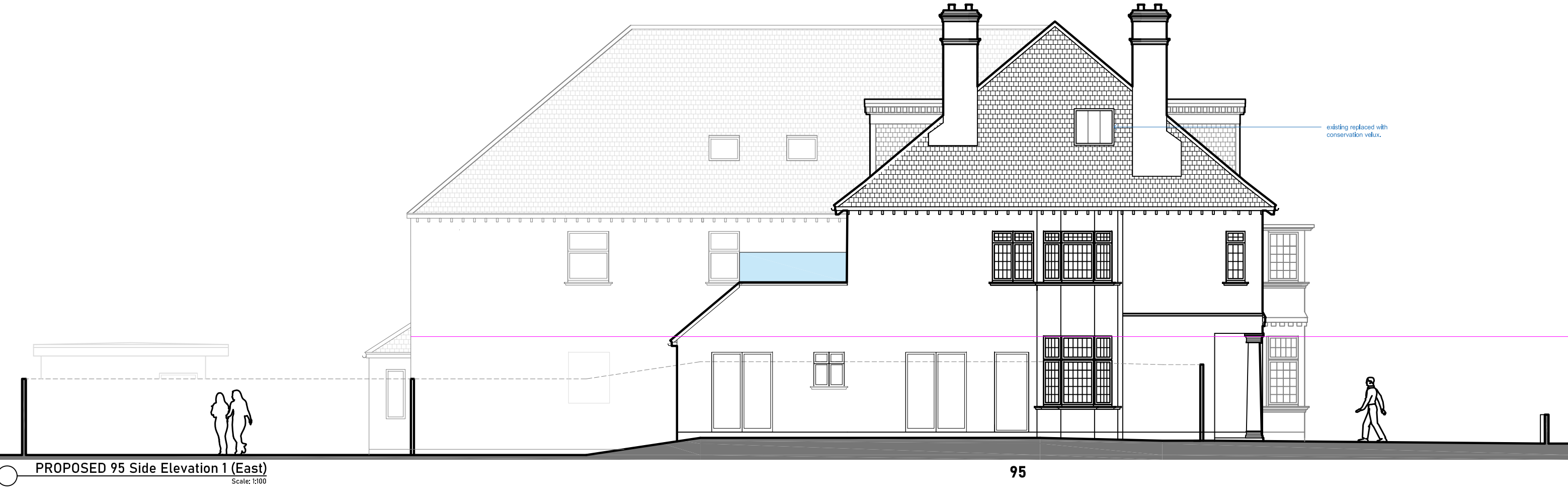
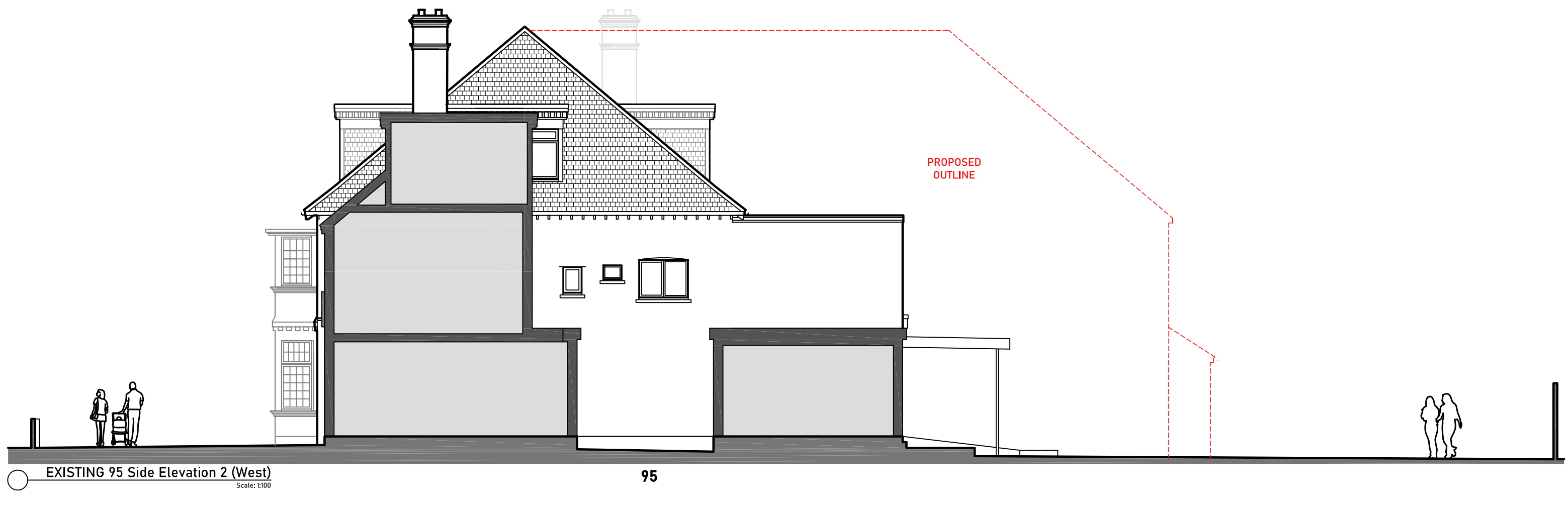
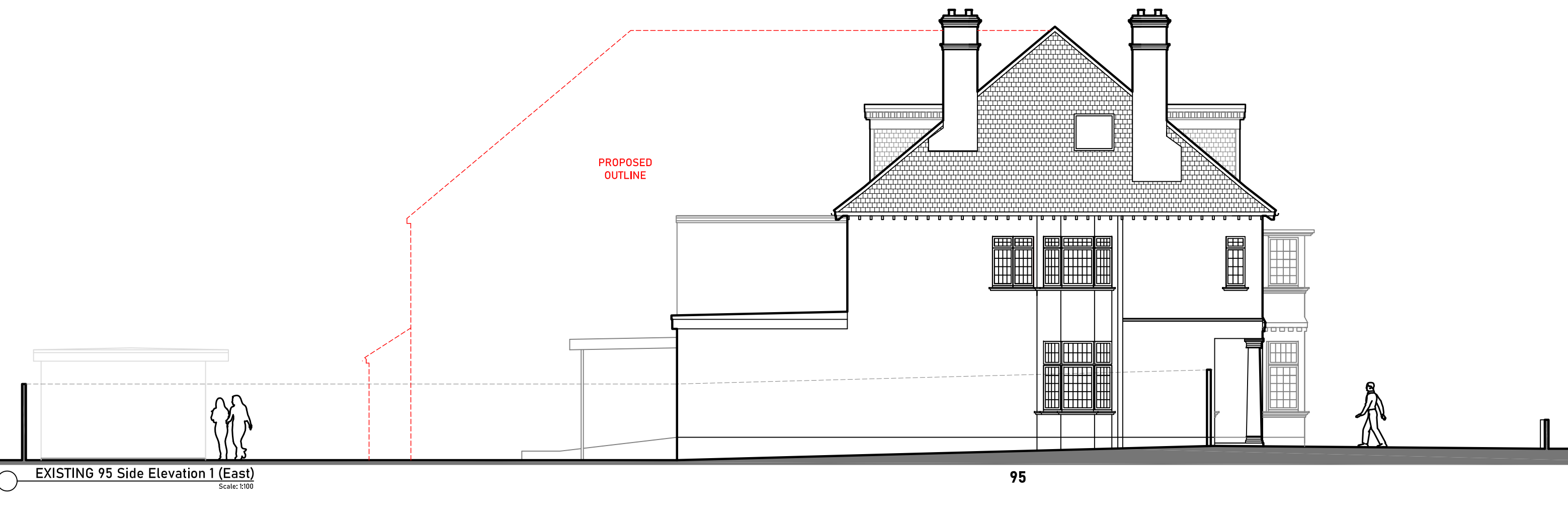
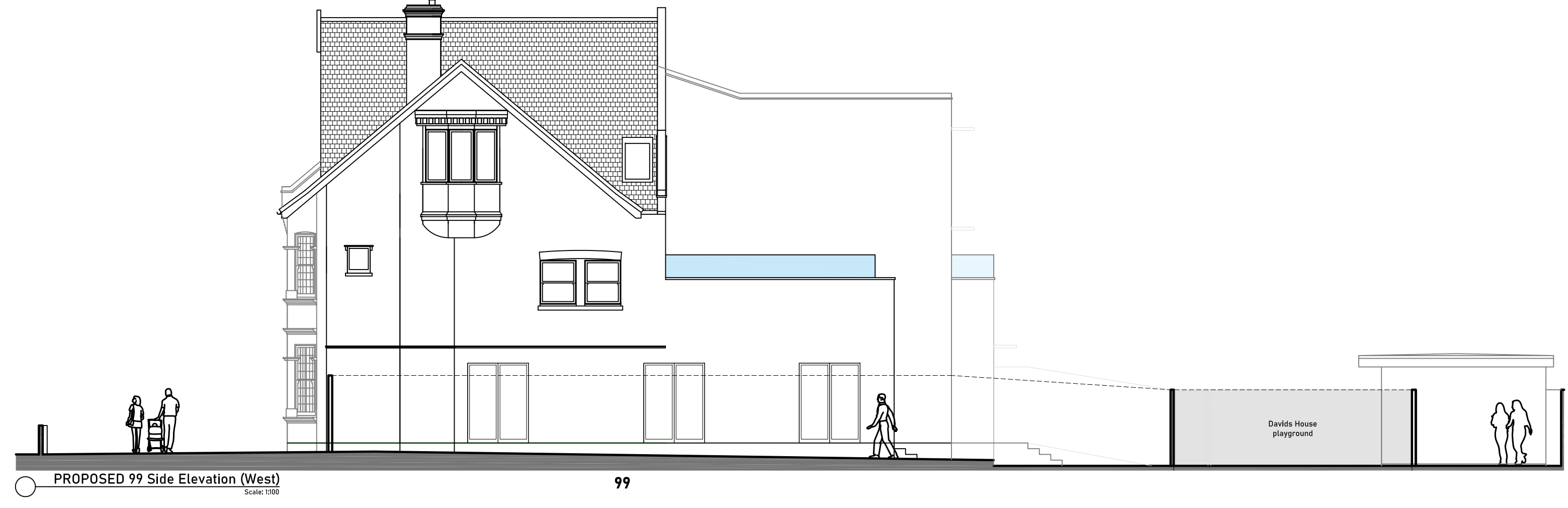
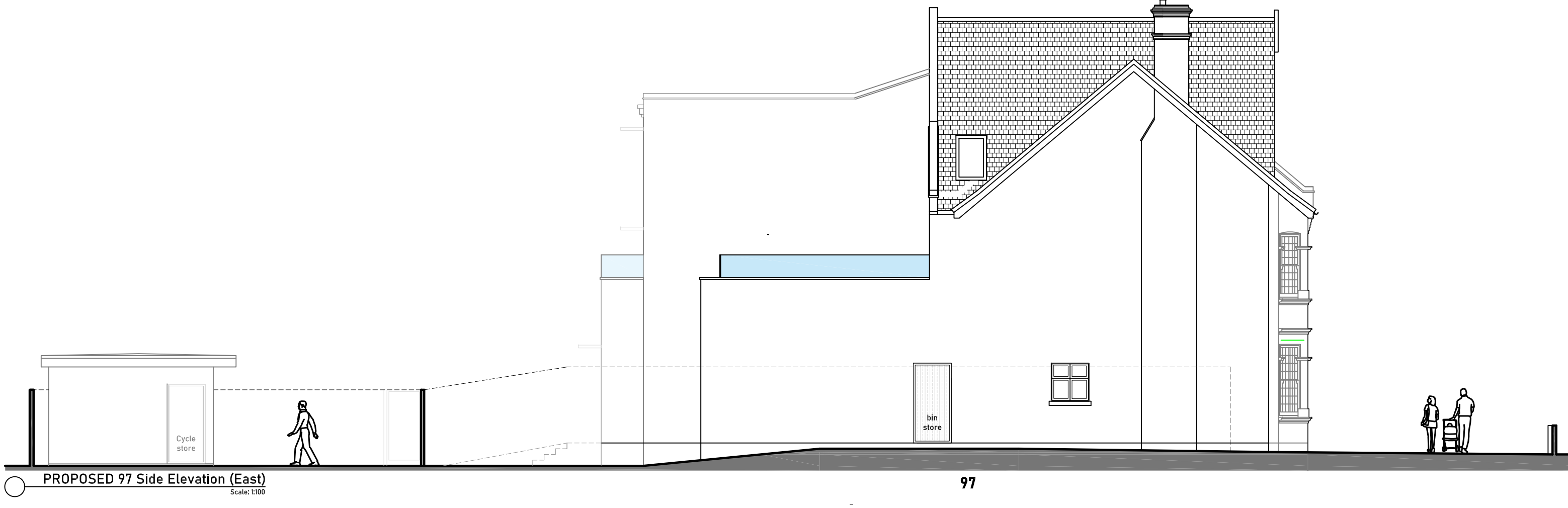
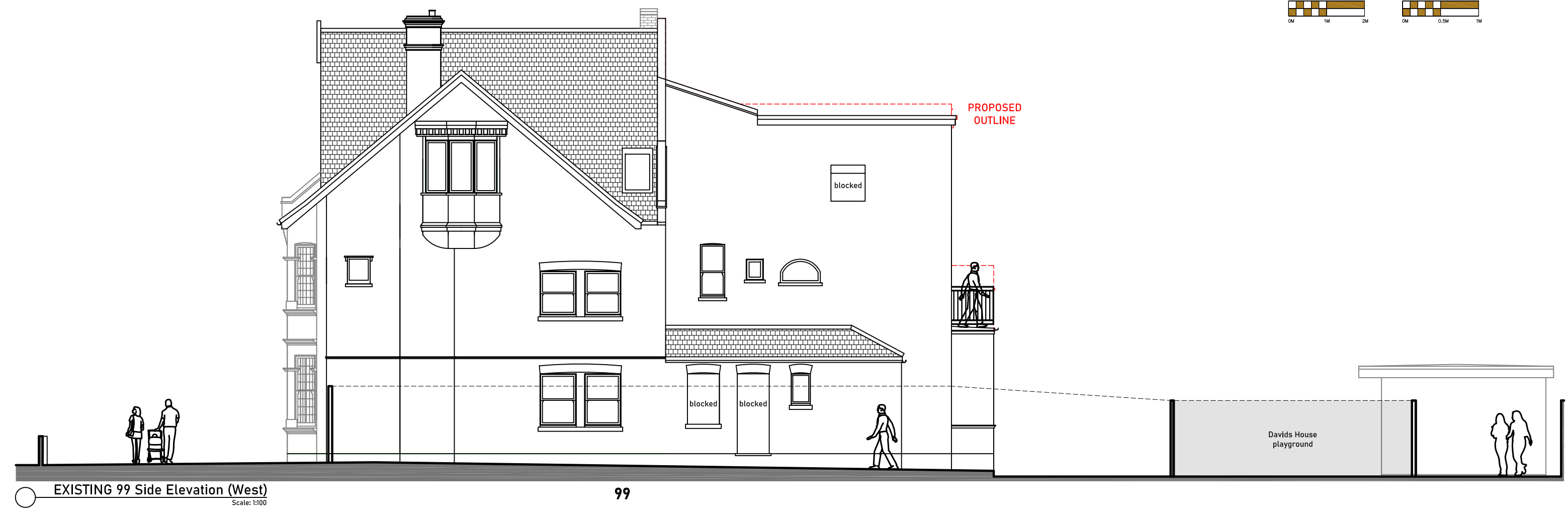
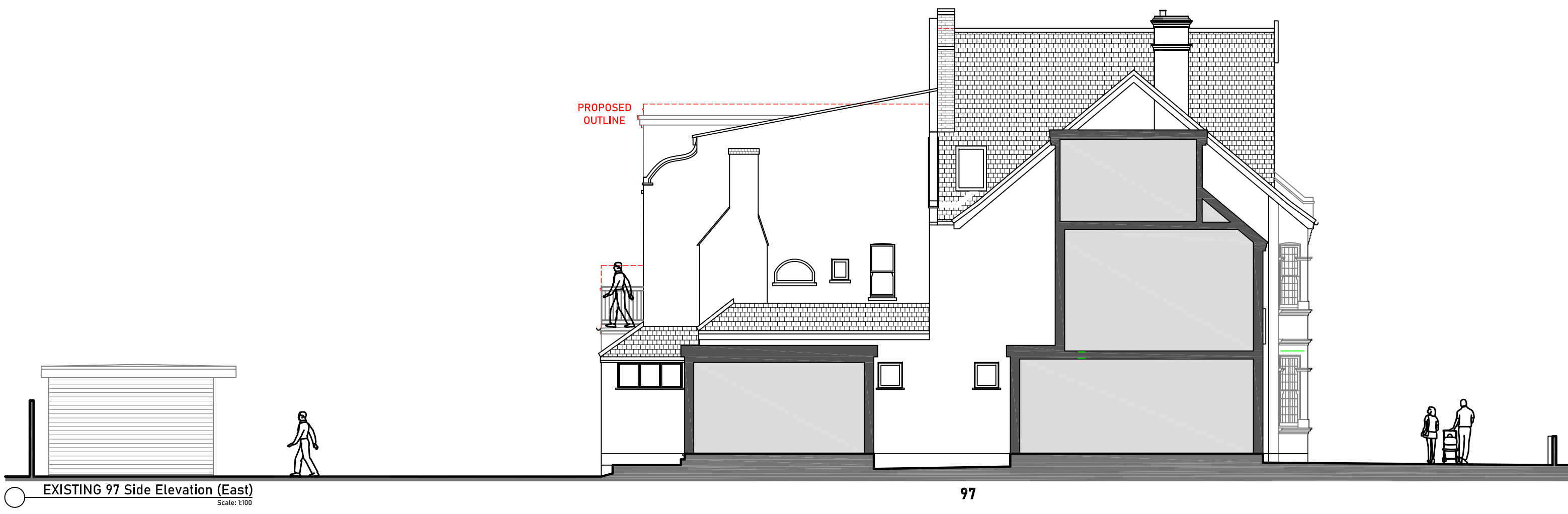

P3 2024.01.25 revised P2 2023.11.03 revised P1 2023.09.09 issued REV. DATE DESCRIPTION STATUS <b>PLANNING</b>	SITE ADDRESS <b>95, 97 &amp; 99 Alexandra Road,                  Southend on Sea, Essex, SS1 1HD</b>	DRAWING TITLE <b>Existing &amp; Proposed                  Side Elevations</b>	<b>RD</b> ARCHITECTURE 01702 334077 info@rdarchitect.co.uk
	CLIENT TWL Property Developments 1 Ltd	SCALE 1:100 on A1 sheet    1:200 on A3 sheet	
	PROJECT Convert Existing Care Home Into Residential Apart Home Block & Serviced Accommodation Block	PROJECT NO. <b>2352</b> DRAWING <b>220</b> REV. <b>P3</b>	
	PROJECT NO. <b>2352</b> DRAWING <b>220</b> REV. <b>P3</b>	PROJECT NO. <b>2352</b> DRAWING <b>220</b> REV. <b>P3</b>	