

Part 7 – Composition of the Council and Management Structure

Contents

	Page
Scheme of Elections.....	1
The current Councillors, the Wards they represent, their Terms of Office	2
Cabinet and Committees.....	3
Management Structure.....	8

Part 7 – Composition of the Council and Management Structure

1. The Council has 51 Councillors representing 17 Wards.

2. Scheme of Elections

Elections are held by thirds.

- In May 2002, the 17 Councillors with the smallest number of votes in each Ward (from the 2001 elections) retired. New Councillors were elected for 4 Years.
- In 2003, the Councillors with the next smallest number of votes in each Ward (from the 2001 elections) retired. New Councillors were elected for 4 Years.
- In 2004, the remaining 17 Councillors (from the 2001 elections) retired. New Councillors were elected for 4 years.
- 2005 was a fallow year.
- In 2006, the 17 Councillors elected in 2002 retired.
- In 2007, the 17 Councillors elected in 2003 retired.
- In 2008, the 17 Councillors elected in 2004 retired.
- 2009 was a fallow year.
- In 2010, the 17 Councillors elected in 2006 retired.
- In 2011, the 17 Councillors elected in 2007 retired.
- In 2012, the 17 Councillors elected in 2008 retired.
- 2013 was a fallow year.
- In 2014, the 17 Councillors elected in 2010 retired.
- In 2015, the 17 Councillors elected in 2011 retired.
- In 2016, the 17 Councillors elected in 2012 retired.
- 2017 was a fallow year.
- In 2018, the 17 Councillors elected in 2014 retired.
- In 2019, the 17 Councillors elected in 2015 retired.
- In 2020, the elections were postponed for one year due to the Covid-19 pandemic. The Councillors that were due to retire in 2020 retired in 2021.
- In 2021, the 17 Councillors elected in 2016 retired.
- In 2022, the 17 Councillors elected in 2018 retired.
- In 2023, the 17 Councillors elected in 2019 retired.

3. The current Councillors, the Wards they represent, their Terms of Office and the Committees they sit on are as follows:

<u>EAST WARDS</u>	<u>Retiring Date</u>
<u>Kursaal</u> Tricia Cowdrey Matt Dent Gabriel Leroy	2024 2026 2027
<u>Milton</u> Stephen George Maxine Sadza Cheryl Nevin	2024 2026 2027
<u>Shoeburyness</u> James Moyies Nick Ward Steve Wakefield	2024 2026 2027
<u>Southchurch</u> Darryl Jones Dan Nelson Colin Campbell	2024 2026 2027
<u>St Lukes</u> Brian Beggs Kathy Murphy Martin Berry	2024 2026 2027
<u>Thorpe</u> Mike Stafford Martin Terry Ron Woodley	2024 2026 2027
<u>Victoria</u> Ian Gilbert Margaret Borton Mandy O'Connor	2024 2026 2027
<u>West Shoebury</u> Derek Jarvis John Harland Tony Cox	2024 2026 2027

<u>WEST WARDS</u>	<u>Retiring Date</u>
<u>Belfairs</u> Jack Warren Alan Dear Stephen Ayles	2024 2026 2027
<u>Blenheim Park</u> Helen Boyd Laurie Burton Donna Richardson	2024 2026 2027
<u>Chalkwell</u> James Courtenay Nigel Folkard Stephen Habermel	2024 2026 2027
<u>Eastwood Park</u> Christopher Walker Robert McMullan Paul Collins	2024 2026 2027
<u>Leigh</u> Peter Wexham Carole Mulroney Richard Longstaff	2024 2026 2027
<u>Prittlewell</u> David Garston Kevin Buck Meg Davidson	2024 2026 2027
<u>St Laurence</u> Steve Buckley Lydia Hyde Daniel Cowan	2024 2026 2027
<u>West Leigh</u> John Lamb Fay Evans Owen Cartey	2024 2026 2027
<u>Westborough</u> Aston Line Kevin Robinson Anne Jones	2024 2026 2027

Cabinet Members

Portfolio	Cabinet Member	Substitute (S.O.31.7)
Leader of the Council - Special Educational Needs & Disability	Tony Cox	Meg Davidson
Environment (Deputy Leader)	Meg Davidson	Tony Cox
Economic Growth & Investment	Dan Nelson	James Moyies
Public Health, Adult Social Care & Constitutional Affairs	James Moyies	James Courtenay
Highways, Transport & Parking	Kevin Buck	Dan Nelson
Children's Services, Education & Learning	Helen Boyd	John Lamb
Community Safety & Public Protection	James Courtenay	Kevin Buck
Housing & Planning	David Garston	Derek Jarvis
Arts, Culture, Heritage & Leisure	Derek Jarvis	David Garston
Regulatory Services	John Lamb	Helen Boyd

Committee of the Cabinet (3)

(To deal with Traffic Regulation Orders)

Members	Substitutes
Kevin Buck (Chair)	Other Cabinet Members
Dan Nelson (Vice-Chair)	Other Cabinet Members
Tony Cox	Other Cabinet Members

Committees

Policy & Resources Scrutiny Committee (17)

(Neither the Mayor nor a Cabinet Member shall be a member)

Party	CON	IND	LAB	LD	RF
Councillors	B Beggs S Buckley O Cartey N Folkard J Harland C Walker J Warren	S Wakefield (Chair)	M Borton M Burton (Vice-Chair) M Dent S George M Sadza	R McMullan P Wexham	T Cowdrey

People Scrutiny Committee (17+7)

(Neither the Mayor nor a Cabinet Member shall be a member)

Party	CON	IND	LAB	LD	RF	U/A
Councillors	B Beggs S Buckley C Campbell A Dear N Folkard J Harland D Jones	N Ward	G Leroy A Line C Nevin M O'Connor D Richardson	P Collins	T Cowdrey (Chair)	R Longstaff K Murphy (Vice-Chair)
Co-opted Members	<u>Voting</u> Rev Canon L Williams Vacancy Vacancy Vacancy		<u>Non-Voting</u> O Richards T Watts K Jackson		<u>Non-Voting Observers</u> Youth Council (2) VACANCY VACANCY	

Place Scrutiny Committee (17)

(Neither the Mayor nor a Cabinet Member shall be a member)

Party	CON	IND	LAB	LD	RF
Councillors	C Campbell O Cartey A Dear F Evans J Harland D Jones C Walker J Warren	M Terry	M Berry D Cowan I Gilbert L Hyde A Jones K Robinson	C Mulroney (Vice-Chair)	R Woodley (Chair)

Appeals Committee (A) (7)

(Neither the Mayor nor a Cabinet Member shall be a member)

Party	CON	IND	LAB
Councillors	B Beggs (Vice-Chair) S Buckley A Dear	M Stafford (Chair)	M Berry M Borton

Appeals Committee (B) (7)

(Neither the Mayor nor a Cabinet Member shall be a member)

Party	CON	LAB	RF
Councillors	N Folkard (Chair) C Walker (Vice-Chair) J Warren	G Leroy A Jones	M Stafford

The Appointments and Disciplinary Committee (7)

Note: When the agenda includes the appointment of, or disciplinary action against, the Head of Paid Service, Deputy Chief Executive, Strategic Director or Director, the relevant Cabinet Member should be a member of the Committee.

The maximum number of Cabinet Members is 3

Party	CON	IND	LAB	LD
Councillors	T Cox (Chair) M Davidson (Vice-Chair) D Jarvis	M Terry	D Cowan C Nevin	P Collins

Development Control Committee (17)

Party	CON	IND	LAB	LD	R/F	U/A
Councillors	B Beggs S Buckley F Evans (Vice-Chair) A Dear N Folkard J Harland C Walker	N Ward (Chair)	M Berry M Borton (Vice Chair) M Dent A Jones M Sadza	C Mulronev	R Woodley	R Longstaff

General Purposes Committee (9)

Party	CON	LAB	LD	UNALIGNED
Councillors	C Campbell (Vice-Chair) J Courtenay D Jones (Chair) D Nelson	G Leroy A Line M O'Connor	R McMullan	K Murphy

Licensing Committee (15)

Party	CON	IND	LAB	LD	RF	U/A
Councillors	S Buckley A Dear (Vice-Chair) N Folkard J Harland C Walker J Warren (Chair)	(VACANCY)	M Berry M Borton A Jones A Line D Richardson	C Mulroney	R Woodley	(VACANCY)

Licensing Sub-Committees A and B

To be drawn from the members of Licensing Committee as required.

Licensing Sub-Committee C (8)

Note: Licensing Sub-Committee C to be proportional – but it is not reflected in the overall proportionality calculation for committees

Party	CON	IND	LAB	LD
Councillors	S Buckley N Folkard C Walker	VACANCY	M Berry M Borton A Line	C Mulroney (Vice-Chair)

The Health & Wellbeing Board (6 + 8)

(The Chair shall be the Leader or such other Cabinet Member as they shall appoint)

Party	CON	LAB	LD	Co-opted Member (Voting)	Co-opted Member (Non-Voting)
Councillors	M Davidson J Moyies H Boyd	A Jones M Sadza	C Mulroney	SBC Chief Executive, Executive Director (Adults & Communities), Executive Director (Children & Public Health) Director of Public Health NHS Local Area Team Director Healthwatch Representative CCG (3 Officers)	EPUT (Chief Executive) SUHFT (Chief Executive) SAVS (Chief Executive) SBC (Director of Culture, Tourism & Property) PSLA (Chief Executive) STP (Programme Director) LSCB/SAB (Independent Chair)

Audit Committee (9 + 1)

(Neither the Mayor nor a Cabinet Member shall be a member)

Party	CON	IND	LAB	LD	RF	Co-opted Member
Councillors	O Carthey (Vice- Chair) N Folkard J Harland	M Terry	L Burton M Dent (Chair) M O'Connor	P Collins	M Stafford	K Pandya

Standards Committee (9 + 4)

Party	CON	IND	LAB	LD	Non-Voting Members
Councillors	B Beggs S Buckley (Vice-Chair) J Moyies (Chair) D Nelson	M Terry	M Borton A Jones	I Gilbert L Hyde K Robinson	2 x Leigh-on- Sea Town Council Cllr V Cowell Cllr J Healey 2 x Independent Persons J Morgan J Tetley

1. Southend-on-Sea Borough Council Management Structure 2022/23

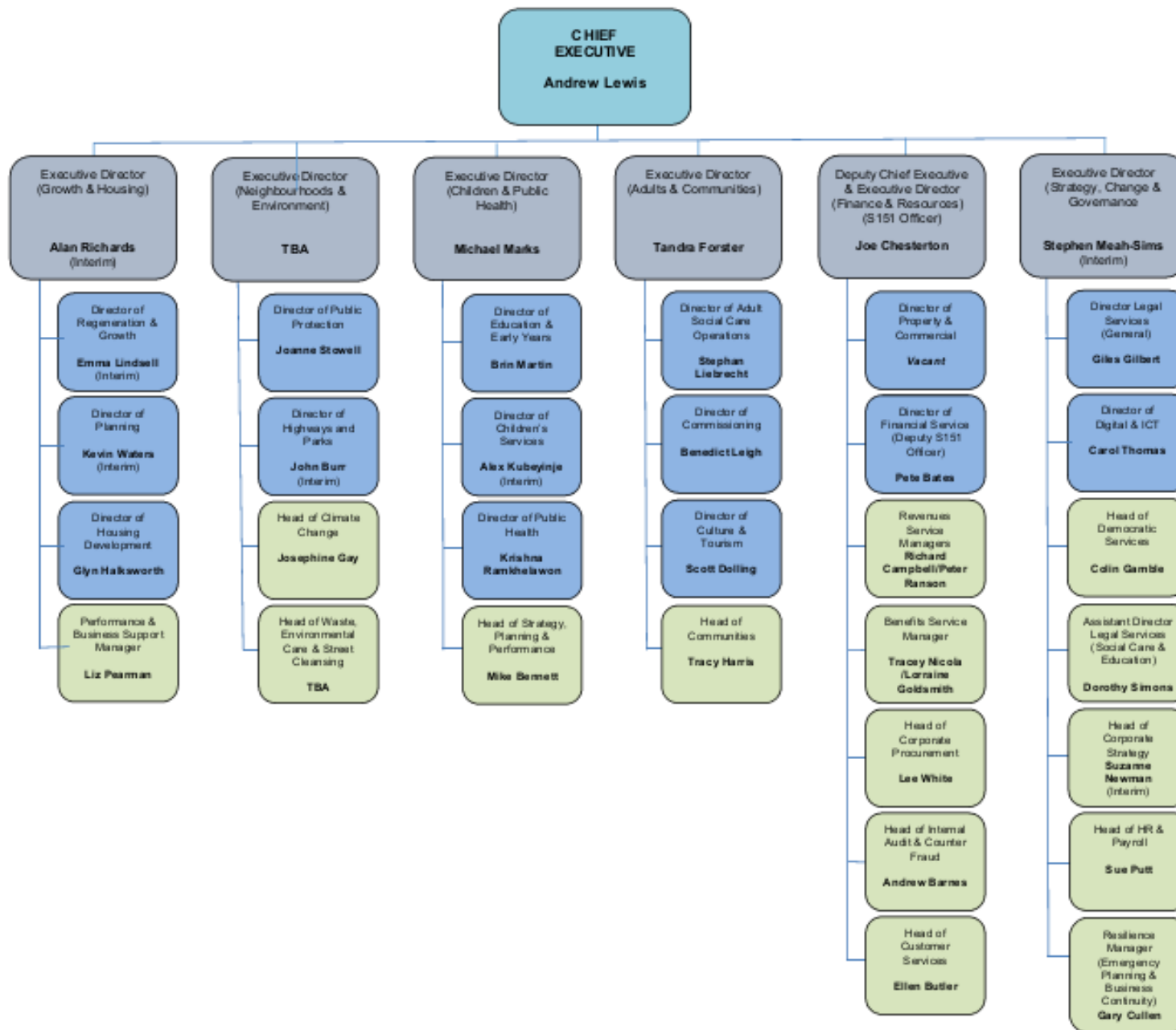

2. Structure and Functions – Chief Executive

Andrew Lewis
Chief Executive

As Head of the Paid Service, the Chief Executive works closely with elected Councillors to deliver the following priorities:

- Leadership
- Strategic direction
- Policy advice
- Partnerships
- Operational management

3. Structure and Functions – Executive Director (Growth & Housing)

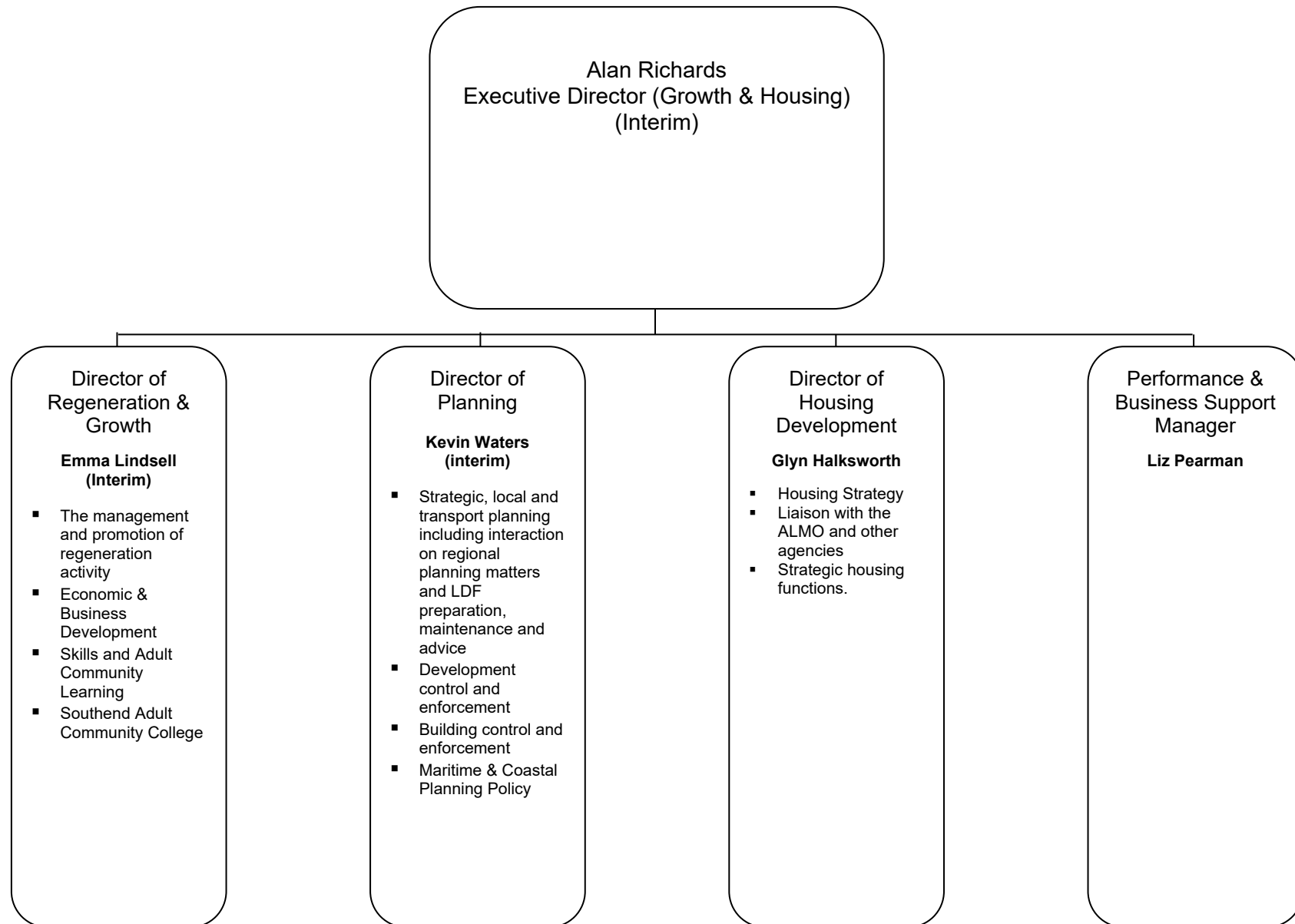

4. Structure and Functions – Executive Director (Neighbourhoods & Environment)

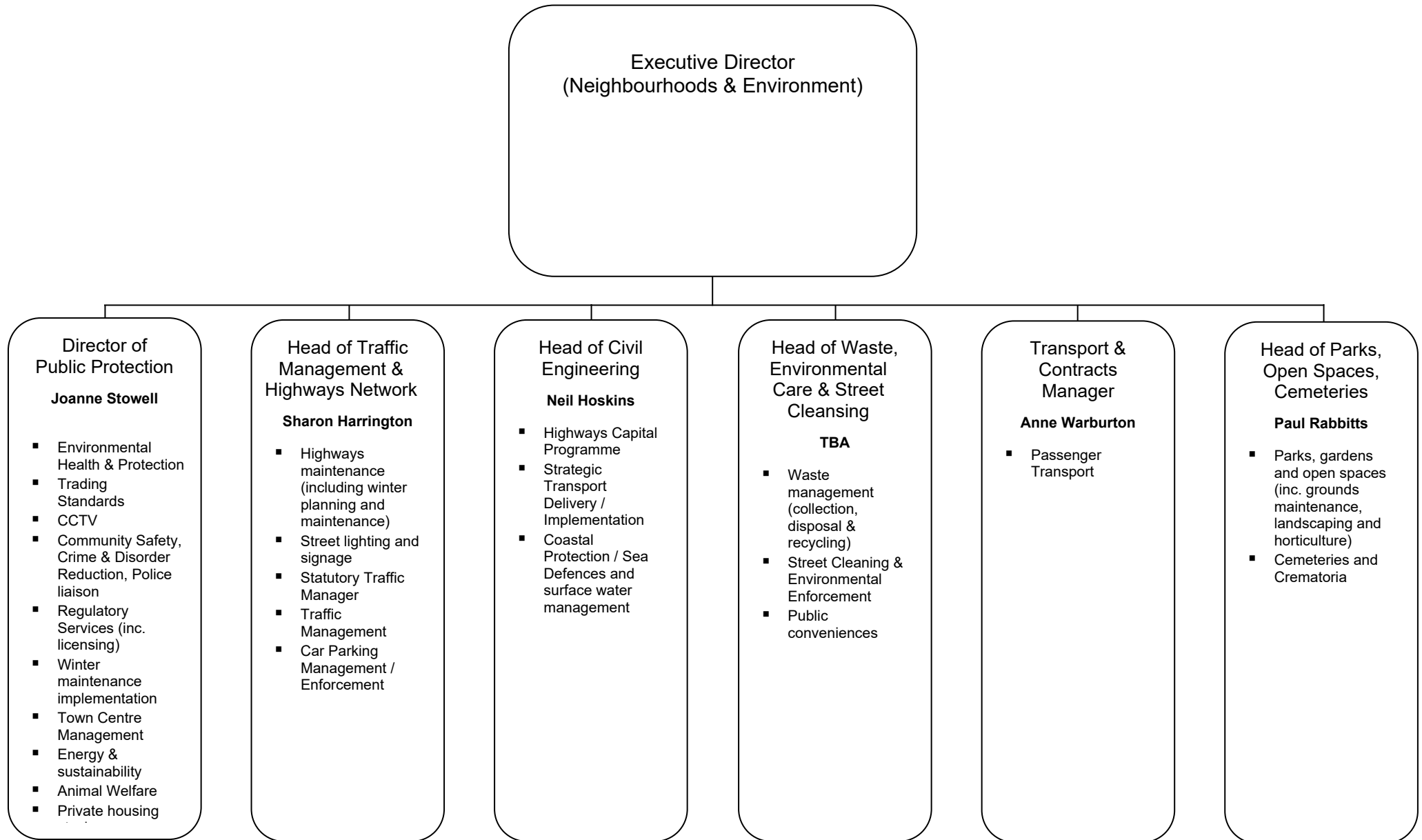

5. Structure & Functions – Executive Director (Children & Public Health)

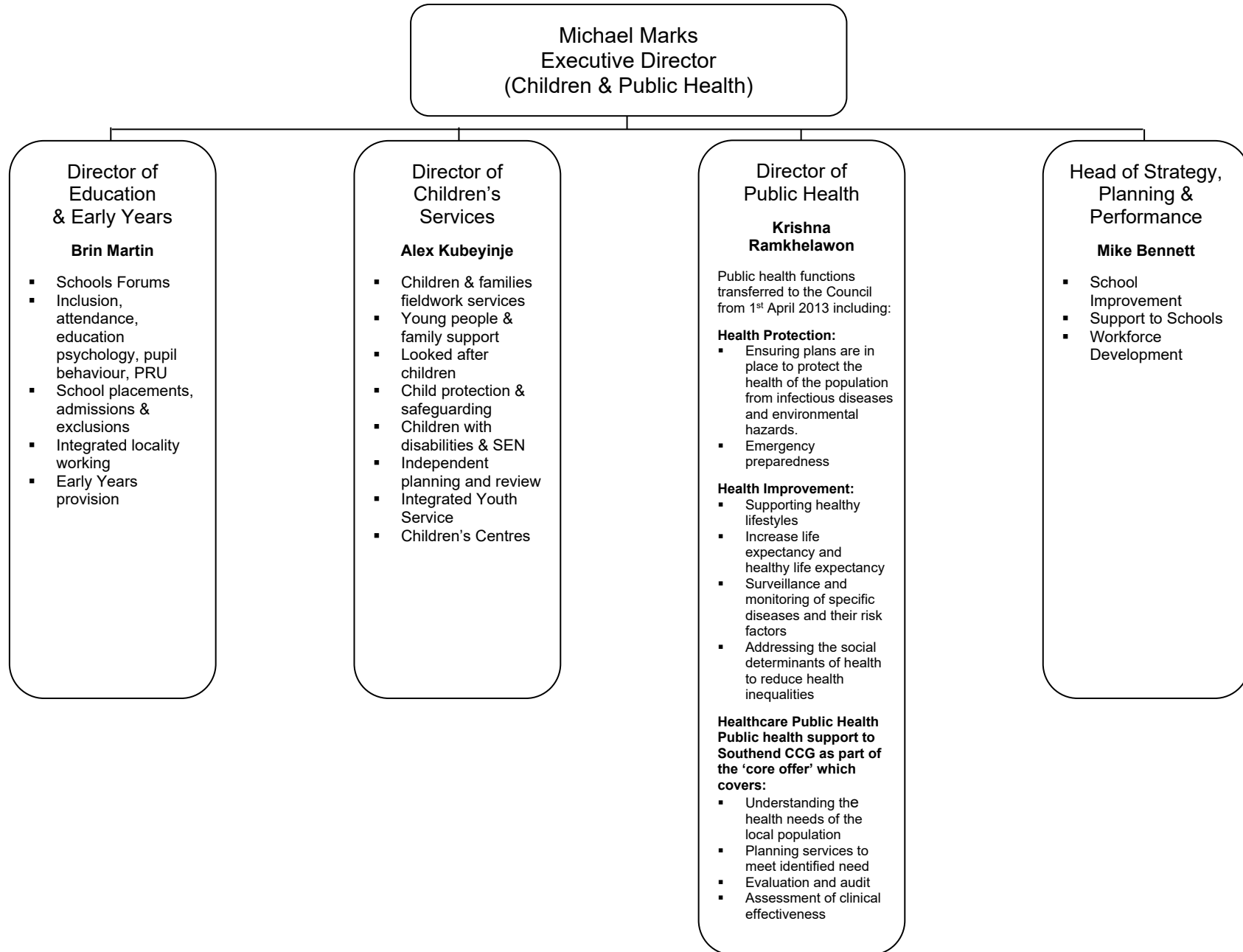

6. Structure and Functions – Executive Director (Adults & Communities)

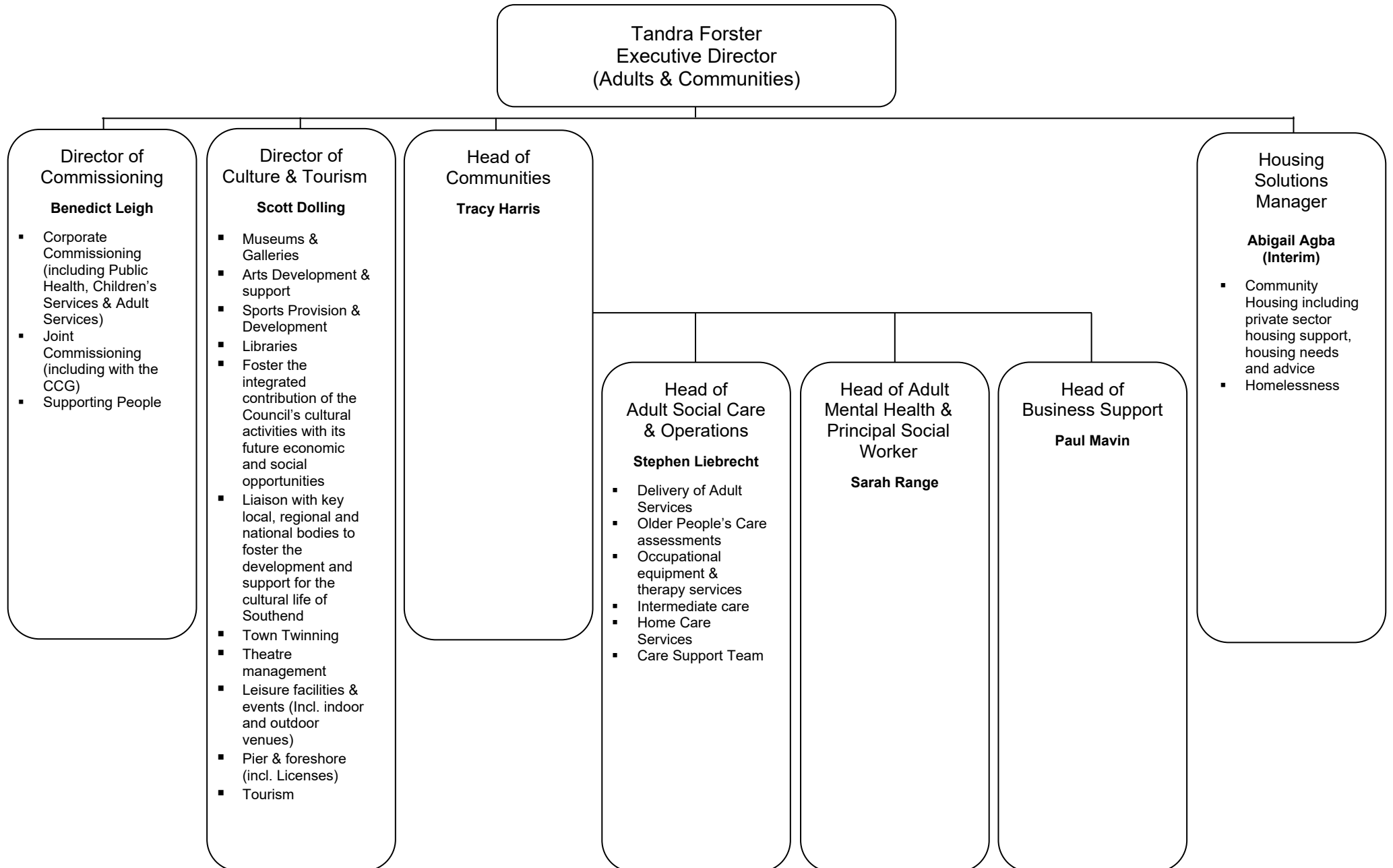

7. Structure and Functions – Deputy Chief Executive & Executive Director (Finance & Resources)

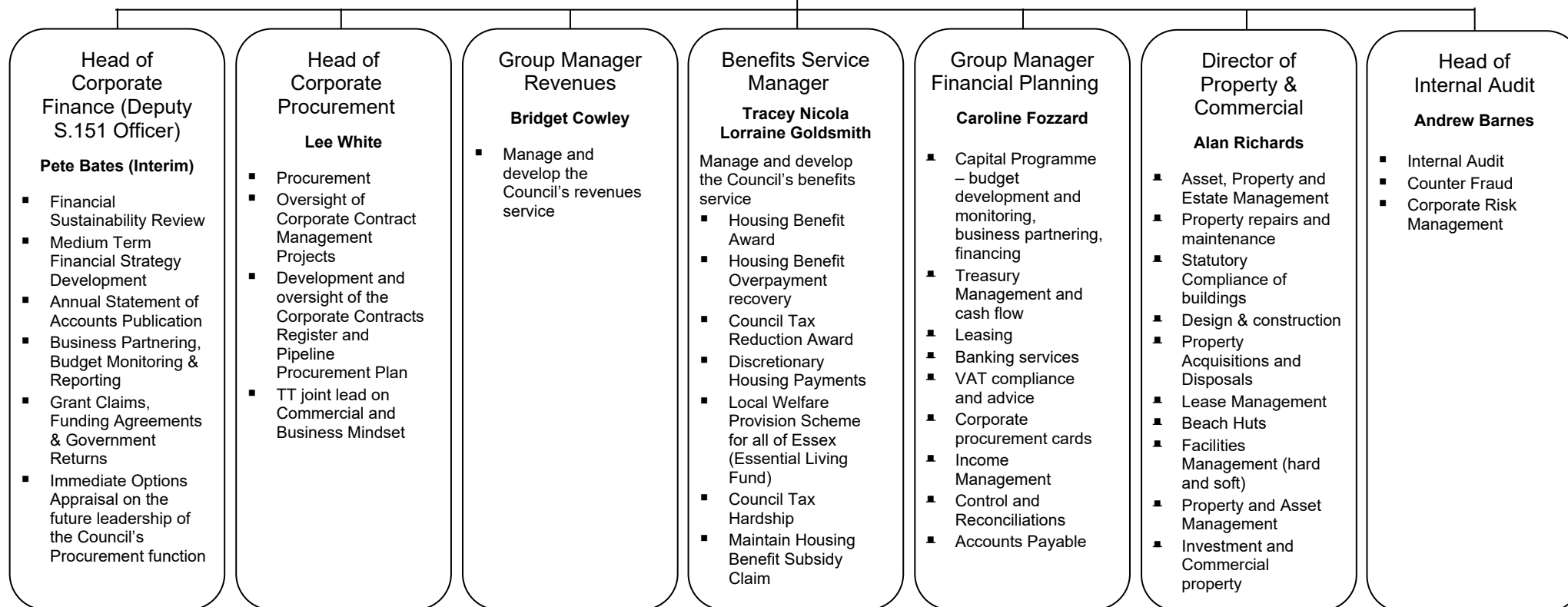
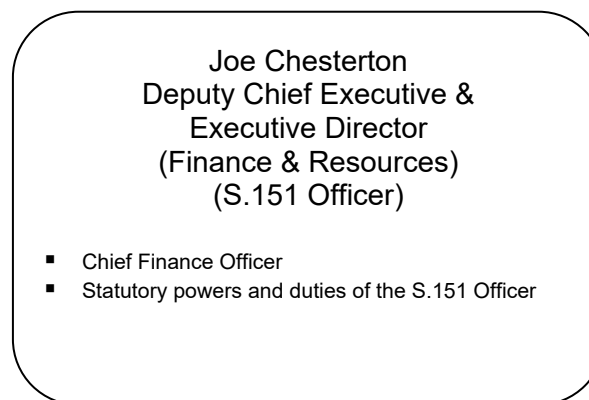

8. Structure and Functions – Executive Director (Strategy, Change & Governance)

