

Proposed Second Floor Plan 1:100
0 1 2 3 4 5

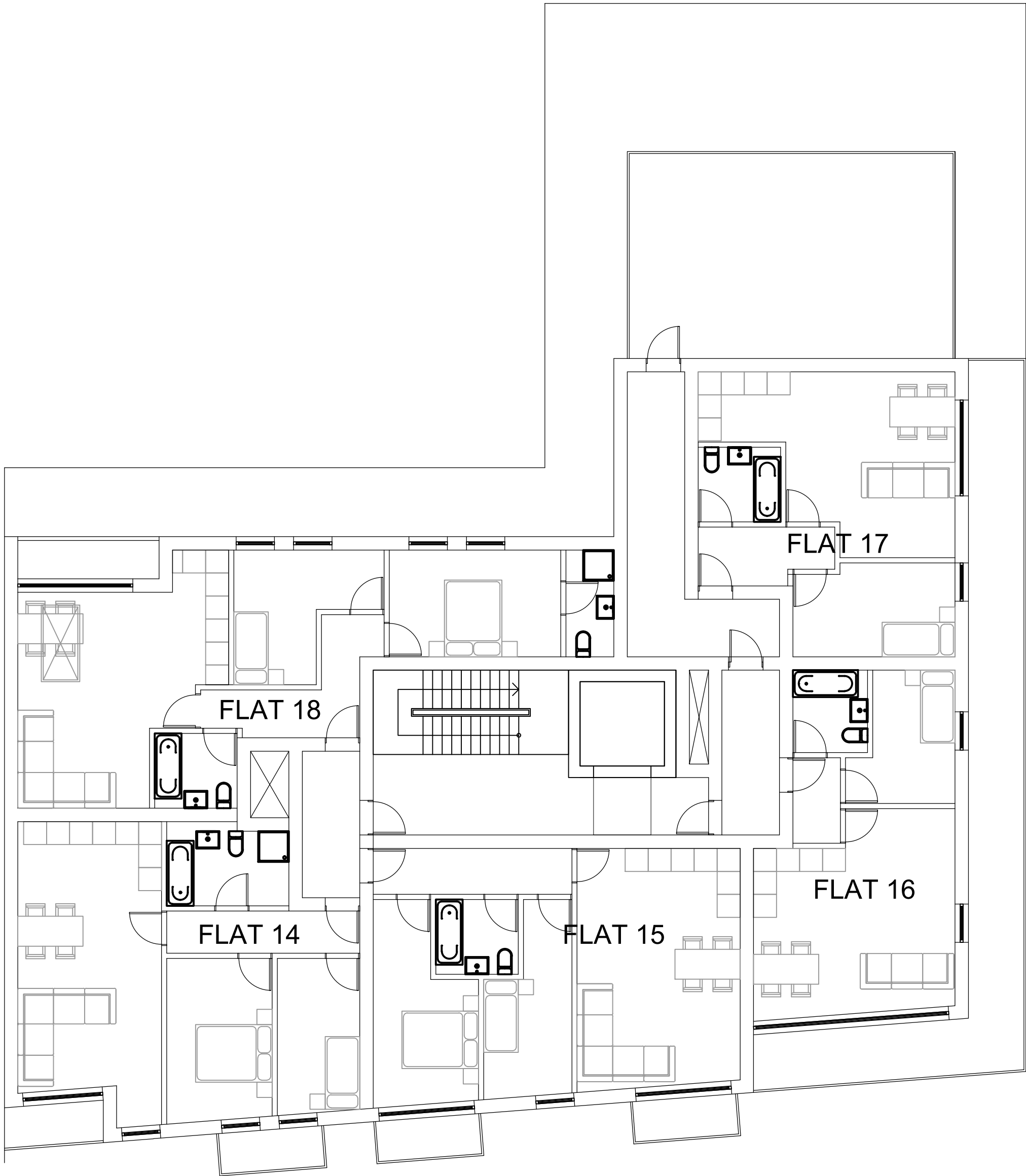

Proposed Third Floor Plan 1:100
0 1 2 3 4 5

| | | | |
|--------|--|--|--|
| --- | | | |
| Notes: | | | |

| | | | |
|-----|------------------------|-----|------------|
| B | Planning Amendment | ABG | 30/07/2021 |
| A | Second Floor Amendment | ABG | 08/07/2021 |
| - | Planning | ABG | 18/08/2020 |
| Rev | Comment | By | Date |

| |
|--------------|
| Stage: |
| 3 - Planning |

| |
|---------------|
| Client: |
| Cameleigh Ltd |

| |
|---|
| Project: |
| Les and Gays 659 London Road Westcliff-on-sea Essex SS0 9PD |

| |
|----------------------|
| Drawing Title: |
| Proposed Floor Plans |

| |
|-------------|
| Drawing no: |
| 409P04 |

| | |
|-------------|---------------|
| Revision: B | Drawn by: ABG |
|-------------|---------------|

| | |
|-----------------|--------------|
| Project no: 409 | Chkd by: ABG |
|-----------------|--------------|

| |
|-------------------|
| Scale: 1:100 @ A1 |
|-------------------|

| |
|---|
| SKARCHITECTS |
| 853-855 London Road Westcliff-on-Sea SS0 9SZ Tel: 01702 599250 Email: info@skarchitects.co.uk |

| |
|--|
| <small>Do not scale from this drawing. Drawing to be used in conjunction with all other issued drawings, documents and relevant consultant's information. All information on this drawing is for guidance purposes only. All dimensions must be checked onsite. This information is subject to Building Control requirements and the requirements of all relevant statutory authorities and service providers. © SKARCHITECTS Ltd 2018</small> |
|--|